

BLM-005

R-04251

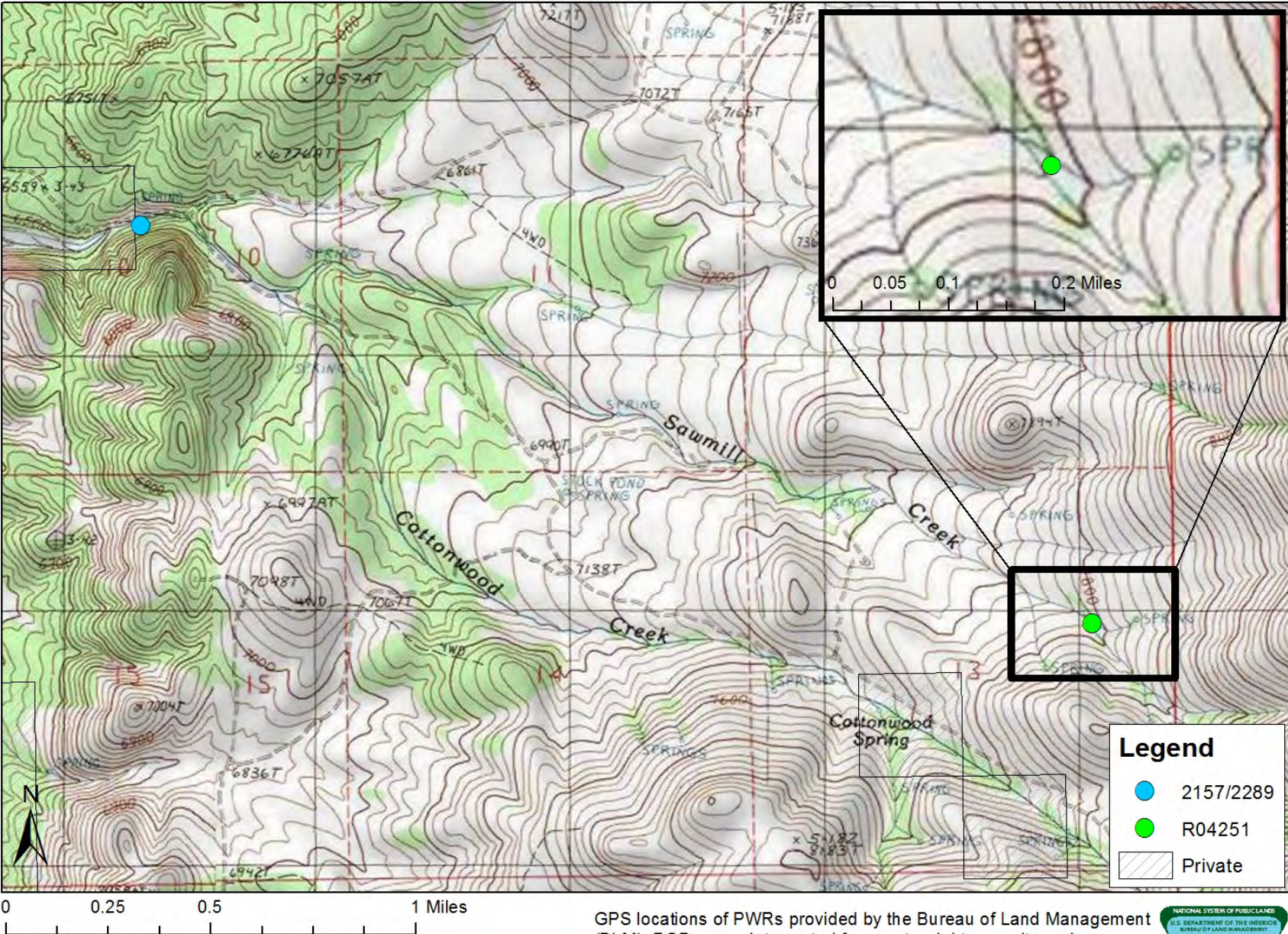

GPS locations of PWRs provided by the Bureau of Land Management (BLM). PODs were interpreted from water rights permits and maps. National Geographic topographic map. No warranty is made by BLM as to the accuracy, reliability, or completeness of these data for individual use or aggregate use with other data.



R-04251

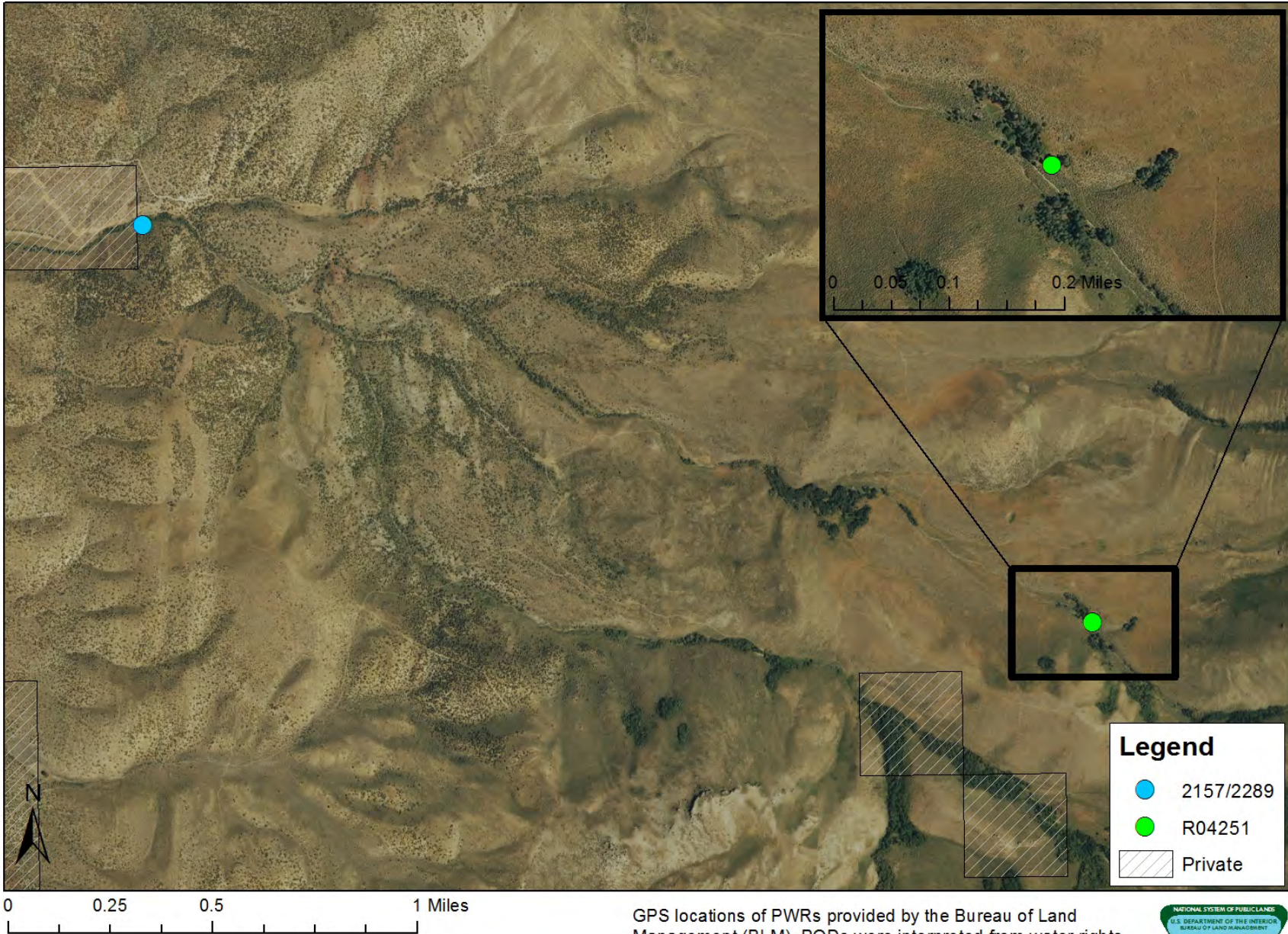

GPS locations of PWRs provided by the Bureau of Land Management (BLM). PODs were interpreted from water rights permits and maps. USDA NAIP imagery from 2013. No warranty is made by BLM as to the accuracy, reliability, or completeness of these data for individual use or aggregate use with other data.



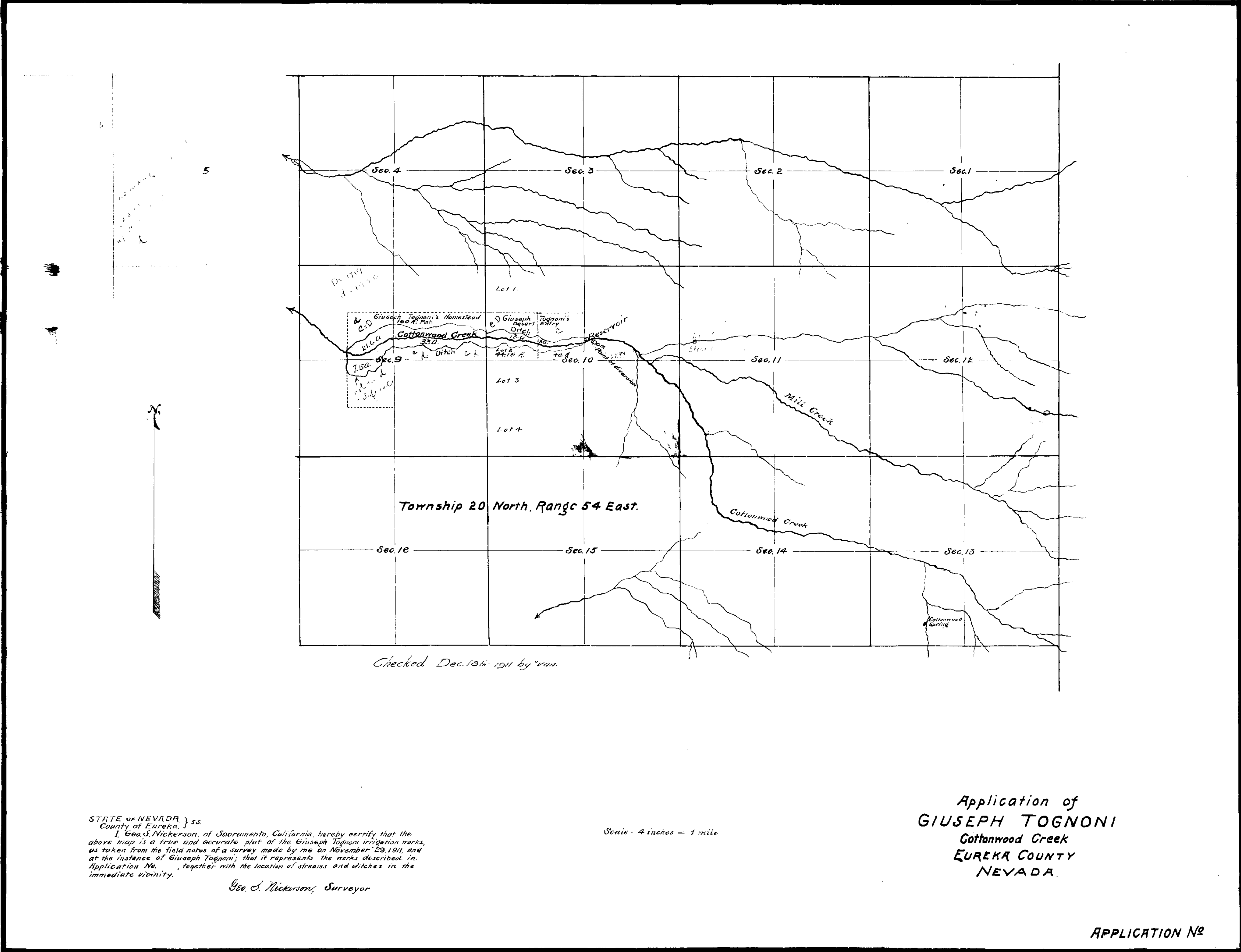

STATE OF NEVADA } ss.
 County of Eureka, }
 I, Geo. S. Nickerson, of Sacramento, California, hereby certify that the above map is a true and accurate plot of the Giuseppe Tognoni irrigation marks, as taken from the field notes of a survey made by me on November 29, 1911, and at the instance of Giuseppe Tognoni; that it represents the marks described in Application No. , together with the location of streams and ditches in the immediate vicinity.
 Geo. S. Nickerson, Surveyor

Scale - 4 inches = 1 mile.

Application of
 GIUSEPH TOGNONI
 Cottonwood Creek
 EUREKA COUNTY
 NEVADA.

APPLICATION No

165 BX. 3 1-14-14.
 for O.A.C.F.S. 2286

ASSIGNED

Serial No. 2289

APPLICATION FOR PERMIT

TO APPROPRIATE THE PUBLIC WATERS OF THE STATE OF NEVADA

Date of first receipt and filing in State Engineer's office DEC 18 1911
Returned to applicant for correction _____
Corrected application filed _____

The undersigned Giuseppe Tognoni

Name of applicant.

of Eureka, County of Eureka

State of Nevada, hereby make s application for permission to appropriate the public waters of the State of Nevada, as hereinafter stated. (If applicant is a corporation give date and place of incorporation.) _____

1. The source of the proposed appropriation is _____
Name of stream, lake, or other source.

Cottonwood Creek and all of its tributaries

2. The amount of water applied for is two (2) second-feet.
One second-foot equals 40 minims' inches.

3. The water to be used for Irrigation and domestic use
Irrigation, power, mining, manufacturing, domestic, or other use.

4. The water is to be diverted from its source at the following point: SW $\frac{1}{4}$ of NE $\frac{1}{4}$ Section 10, Tp. 20 N.R. 54 E., M.D.B & M.
Describe as being within a 40-acre subdivision of public survey, or by course and distance to a section corner. If on unsurveyed land it should be so stated.

IF THE WATER IS TO BE USED FOR IRRIGATION, SUPPLY THE FOLLOWING INFORMATION:

(a) Number of acres to be irrigated is (90) Ninety

(b) Description of land to be irrigated portions of Lot 2 and
Describe by legal subdivisions, or if on unsurveyed land it
SE $\frac{1}{4}$ of NW $\frac{1}{4}$ Sec. 10; S $\frac{1}{4}$ of NE $\frac{1}{4}$ of NW $\frac{1}{4}$ and NE $\frac{1}{4}$ of SW $\frac{1}{4}$ Sec. 9,
should be so stated and a description provided in accordance with special instruction from the State Engineer when application is returned for correction.
all in Tp. 20 N.R. 54 E., M.D.M.

(c) Irrigation will begin about April 15 and end about
Month
September 1st, of each year.
Month

IF WATER IS TO BE USED FOR POWER, MINING, TRANSPORTATION, OR OTHER USE, SUPPLY THE FOLLOWING INFORMATION:

(d) Power to be developed is _____ horse power.

(e) Works to be located _____
Give 40-acre subdivision on which works will be located, or locate by course and distance to a section corner.

(f) Point of return of water to stream SE $\frac{1}{4}$ of NW $\frac{1}{4}$ Sec. 9, Tp.
Describe in same manner as point of diversion.
20 N.R. 54 E., M.D.B & M.

(g) Remarks The applicant uses and has used for many years all of the waters of Cottonwood Creek in the irrigation of the lands above described.

DESCRIPTION OF PROPOSED WORKS

The water is diverted by means of a small earth dam into a reservoir about 30 by 40 ft, from which are taken two ditches one on either side of the creek.

- 5. Estimated cost of works Works have cost about three hundred dollars and are completed.
6. Estimated time required to construct works
7. Remarks The line of the ditches and the location of the reservoir are shown on the accompanying map. They have been completed and in use several years.

GIUSEPPE TOGNONI, Applicant.

By

Compared P.A. McKay

This sheet inspected, Engineer.

APPROVAL OF STATE ENGINEER

This is to certify that I have examined the foregoing application, and do hereby grant the same, subject to the following limitations and conditions:

This permit is granted in conjunction with permit No. 2157 as the lands enumerated in each application are identical. The later permit No. 2289 is to perfect an old vested right, and the permit thereunder is granted without jeopardising the priority to water, though recorded under this permit.

The amount of water to be appropriated shall be limited to the amount which can be applied to beneficial use, and not to exceed Nine tenths cubic feet per second.

Actual construction work shall begin on or before July, 22nd, 1912. Proof of commencement of work shall be filed before August 22nd, 1912. Work must be prosecuted with reasonable diligence and be completed on or before January 1st, 1913.

Application of water to beneficial use shall be made on or before October 22nd, 1913.

Proof of the application of water to beneficial use must be filed with the State Engineer on or before November 22nd, 1913.

WITNESS MY HAND AND SEAL this 22nd day of June, 1912.

Proof of labor filed SEP 19 1912

Map filed DEC 18 1911

Proof of beneficial use filed NOV 23 1913

Certificate No. 1652 Book 5 Page 125 issued JAN 14 1914

W. W. Kearney, State Engineer.

Examined R. F. Jones

THE STATE OF NEVADA
CERTIFICATE OF APPROPRIATION OF WATER

WHEREAS, GIUSEPPI (GIUSEPH) TOGNONI has presented to the State Engineer of the State of Nevada Proof of Application of Water to Beneficial Use, from Cottonwood Creek through the Giuseppe ditch, pipe-line, flume () for irrigation, power, stock () and domestic purposes, the point of diversion named in said application being as follows: At a point in the SW 1/4 of NE 1/4, Sec. 10, T. 20 N., R. 54 E., M. D. B. & M., situated in Eureka County, State of Nevada.

NOW KNOW YE, That the State Engineer, under the provisions of Section 29, Chapter XVIII, Statutes of 1907, has determined the amount of such appropriation as follows:

Name of appropriator Giuseppe (Giuseph) Tognoni,
Postoffice address Eureka, Eureka County, Nevada.
Amount of appropriation 0.4 (4/10) cubic foot per second.
Date of appropriation December 18th., 1911.

Table with 2 columns: Description of irrigated land, and a list of acreages and sections (e.g., 6.5 Acres, 1.0, 9.0, 14.0, 1.0, 5.5, 3.0, 40.0 TOTAL).

Description of use other than irrigation: Stock-watering and domestic purposes.

The area herein allowed is also named in proof of beneficial use under permit No. 2157 from Red Rock Spring. That source is a tributary of Cottonwood Creek and therefore this certificate will cover both permits.

The right to water hereby determined is limited to the period between April 1st, and Oct. 1st, of each year, and the use is restricted to the place where acquired and to the purpose for which acquired; rights for irrigation not to exceed three acre-feet per year for each acre of land for which appropriation is herein determined; Continued title to water depends upon beneficial use of water appropriated.

IN TESTIMONY WHEREOF, I W.M. KEARNEY, State Engineer of Nevada, have hereunto set my hand and the seal of my office, this 14th. day of January, A. D. 1914.

Handwritten signature of W.M. Kearney, State Engineer.

Vertical handwritten note: S. Case

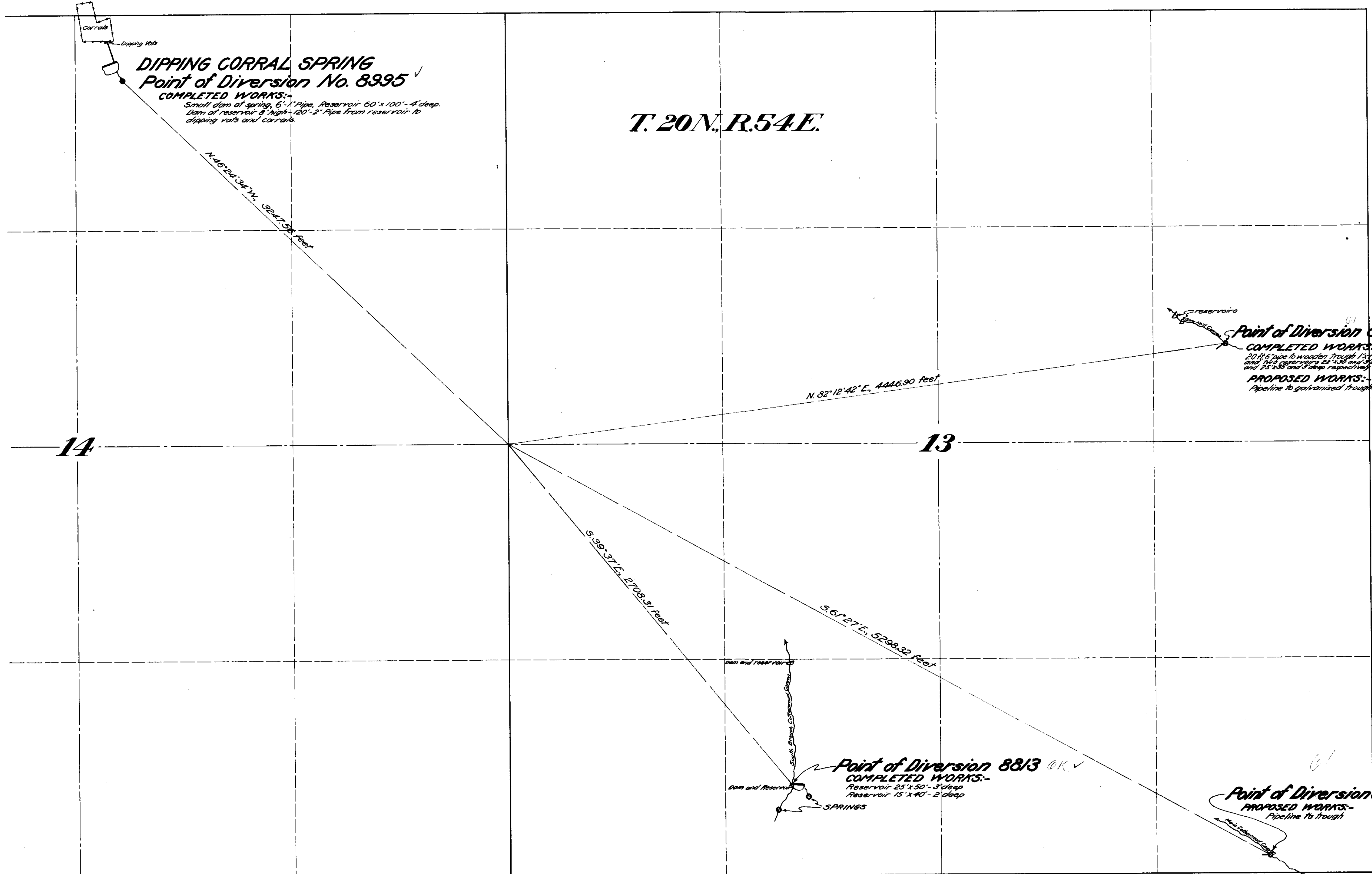

STATE OF NEVADA }
 COUNTY OF ORMSBY } 55

I, Harvey M. Payne, being first duly sworn, depose and say that this map has been correctly drawn to the designated scale from the field notes of a survey made by me on July 13-15, 1929, and that it truly and correctly represents the location and extent of the works constructed and proposed to be constructed to divert water from the sources named in Applications Nos. 8813, 8814, 8815 and 8995, Eureka County Nevada, by Handley Bros. for stockwatering purposes; and that the location of the points of diversion and works installed and proposed to be installed are correctly shown hereon.

Harvey M. Payne
 Water Right Engineer.

Subscribed and sworn to before me this 19th day of August, 1929.

M. Peters
 Notary Public in and for
 Ormsby County, Nevada

My commission expires Dec. 20, 1930.

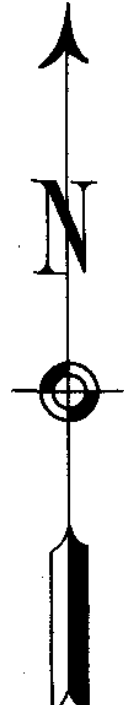

FILED
 August 22, 1929
 STATE ENGINEER'S OFFICE

#8995 2024 Issued Nov. 27, 33
 #8813 2021 Issued Nov. 27, 33
 #8814 2024 Issued Nov. 27, 33
 #8815 2024 Issued Nov. 27, 33

SCALE: 1 inch = 300 feet

MAP
 TO ACCOMPANY
 APPLICATIONS FOR STOCKWATERING AS FOLLOWS:
 NO. 8813 - COTTONWOOD SPRS. ... CR. (S. BR.)
 NO. 8814 - SAW MILL SPRINGS ... CREEK
 NO. 8815 - COTTONWOOD SPRS. ... CR. (MAIN)
 NO. 8995 - DIPPING CORRAL SPRINGS
 BY
HANDLEY BROTHERS

SURVEYED AND MAPPED BY HARVEY M. PAYNE, WATER RIGHT ENG'R.

File under 8813-8814-8815-8995

AMENDED
APPLICATION FOR PERMIT

ASSIGNED
Serial No. 8814

TO APPROPRIATE THE PUBLIC WATERS OF THE STATE OF NEVADA

Date of first receipt and filing in State Engineer's office JAN 17 1929
Returned to applicant for correction _____
Corrected application filed AUG 22 1929

The undersigned Handley Brothers

Name of applicant

of Eureka, County of Eureka,

State of Nevada, hereby make application for

permission to appropriate the public waters of the State of Nevada, as hereinafter stated. (If applicant is a corporation, give date and place of incorporation.)

1. The source of the proposed appropriation is Saw Mill Spring and Creek.
Name of stream, lake, or other source

2. The amount of water applied for is one-fourth second-feet.
One-second-foot equals 40 miners' inches

3. The water to be used for Stockwatering and domestic purposes
Irrigation, power, mining, manufacturing, domestic, or other use

4. The water is to be diverted from its source at the following point:
At a point in the SE $\frac{1}{4}$ NE $\frac{1}{4}$ of Sec. 13, T. 20 N; R. 54 E., which bears N. 82° 12' 42" E., 4446.90 feet from the $\frac{1}{4}$ corner on the West boundary of said Sec. 13.
Describe as being within a 40-acre subdivision of public survey, or by course and distance to a section-corner. If on unsurveyed land, it should be so stated.

IF THE WATER IS TO BE USED FOR IRRIGATION, SUPPLY THE FOLLOWING INFORMATION:

(a) Number of acres to be irrigated is _____

(b) Description of land to be irrigated _____
Describe by legal subdivision, or if on unsurveyed land it should be so stated and a description provided in accordance with special instruction from the State Engineer when application is returned for correction.

(c) Use will begin about _____ and end about _____, of each year.
Month Month

IF WATER IS TO BE USED FOR POWER, MINING, STOCK WATERING, OR OTHER USE, SUPPLY THE FOLLOWING INFORMATION:

(d) Power to be developed is _____ horsepower.

(e) Works to be located in the SE $\frac{1}{4}$ NE $\frac{1}{4}$ Sec. 13 T. 20 N; R. 54 E.
Give 40-acre subdivision on which works will be located, or locate by course and distance to a section-corner.

(f) Point of return of water to stream _____
Describe in same manner as point of diversion.

(g) State number and kinds of animals to be watered 150 cattle and 6000 sheep.

(h) Use will begin about Apr. 1 and end about Oct. 1, of each year.
Month Month

(i) Remarks Applicants and their predecessors have used water from this source, together with the range territory in the vicinity thereof, for many years prior to 1905 and claim a vested right thereby which right is not waived by virtue of the filing of this application.

DESCRIPTION OF PROPOSED WORKS

Reservoirs and troughs

State manner in which water is to be diverted, whether by dam or other works, whether through pipes, ditches, flumes, or other conduits. If water

is to be stored in reservoirs, it should be so stated and the location of the reservoir should be given with reference to the legal subdivisions.

5. Estimated cost of works \$400.00

6. Estimated time required to construct/works Additional one year.

7. Remarks For use of applicant

HANDLEY BROTHERS, Applicant.

By Harvey M. Payne

Compared M.E.-C.T.

This sheet inspected, Engineer.

APPROVAL OF STATE ENGINEER

This is to certify that I have examined the foregoing application, and do hereby grant the same, subject to the following limitations and conditions:

This Permit is issued subject to all prior rights on the source. The State reserves the right to regulate the use of the water herein granted at any and all times.

The amount of water to be appropriated shall be limited to the amount which can be applied to beneficial use, and not to exceed .042 or sufficient to water 6000 sheep, 150 head of cattle. cubic feet per second.

Actual construction work shall begin on or before Oct. 1, 1930

Proof of commencement of work shall be filed before Nov. 1, 1930

Work must be prosecuted with reasonable diligence and be completed on or before Oct. 1, 1931

Proof of completion of work shall be filed before Nov. 1, 1931

Application of water to beneficial use shall be made on or before Oct. 1, 1933

Proof of the application of water to beneficial use must be filed with State Engineer on or before Nov. 1, 1933

Map Filed Aug. 22, 1929. Proof of labor filed May 2, 1930. Proof of completion of work filed May 2, 1930. Proof of beneficial use filed NOV 21 1933

WITNESS MY HAND AND SEAL this 30th day of April 1930

Certificate No. 2022 Issued Nov 27 1930 1932 Recorded County, Records

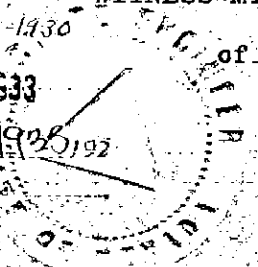

State Engineer. BY Assistant State Engineer

THE STATE OF NEVADA
CERTIFICATE OF APPROPRIATION OF WATER

WHEREAS, H. M. PAYNE FOR HANDLEY BROTHERS has presented to the State Engineer of the State of Nevada Proof of Application of Water to Beneficial Use, from Saw Mill Spring and Creek through pipeline and troughs for Stockwatering and domestic purposes. The point of diversion of water from the source is as follows: N. 62° 13' E., 4446.90 ft. from the 1/4 Cor. on the W. bdy. Sec. 13, T. 20 N., R. 54 E., M.D.B. & M. or in the SE 1/4 NE 1/4 Sec. 13, T. 20 N., R. 54 E., M.D.B. & M. situated in Eureka County, State of Nevada;

Now KNOW YE, That the State Engineer, under the provisions of Section 72, Chapter 140, Statutes of 1913 has determined the date, source, purpose and amount of such appropriation, together with the place to which such water is appurtenant, as follows:

Name of appropriator Handley Bros.
Post-office address Eureka, Eureka County, Nevada
Amount of appropriation 0.028 cubic foot per second or sufficient to water 4000 sheep and 100 cattle.
Period of use, from April 1st to Nov. 1st of each year
Date of priority of appropriation January 17th, 1929

Description of works of diversion and use: About 10 ft. of 2 inch pipe conveys water from the spring to two galvanized iron troughs each 2 ft. wide, 1 foot deep and 16 ft. long. Place of use is in the SE 1/4 NE 1/4 Sec. 13, T. 20 N., R. 54 E., M.D.B. & M.

The right to water hereby determined is limited to the amount which can be beneficially used, not to exceed the amount above specified, and the use is restricted to the place where acquired and to the purpose for which acquired.

IN TESTIMONY WHEREOF, I, GEO. W. MALONE, State Engineer

of Nevada, have hereunto set my hand and the seal of my office, this 27th day of November, A. D. 1933

[Handwritten signature]
Recorded 12/1/33 Bk B Page 94
Eureka County Records

[Handwritten signature]
State Engineer.