

**BLM-014**

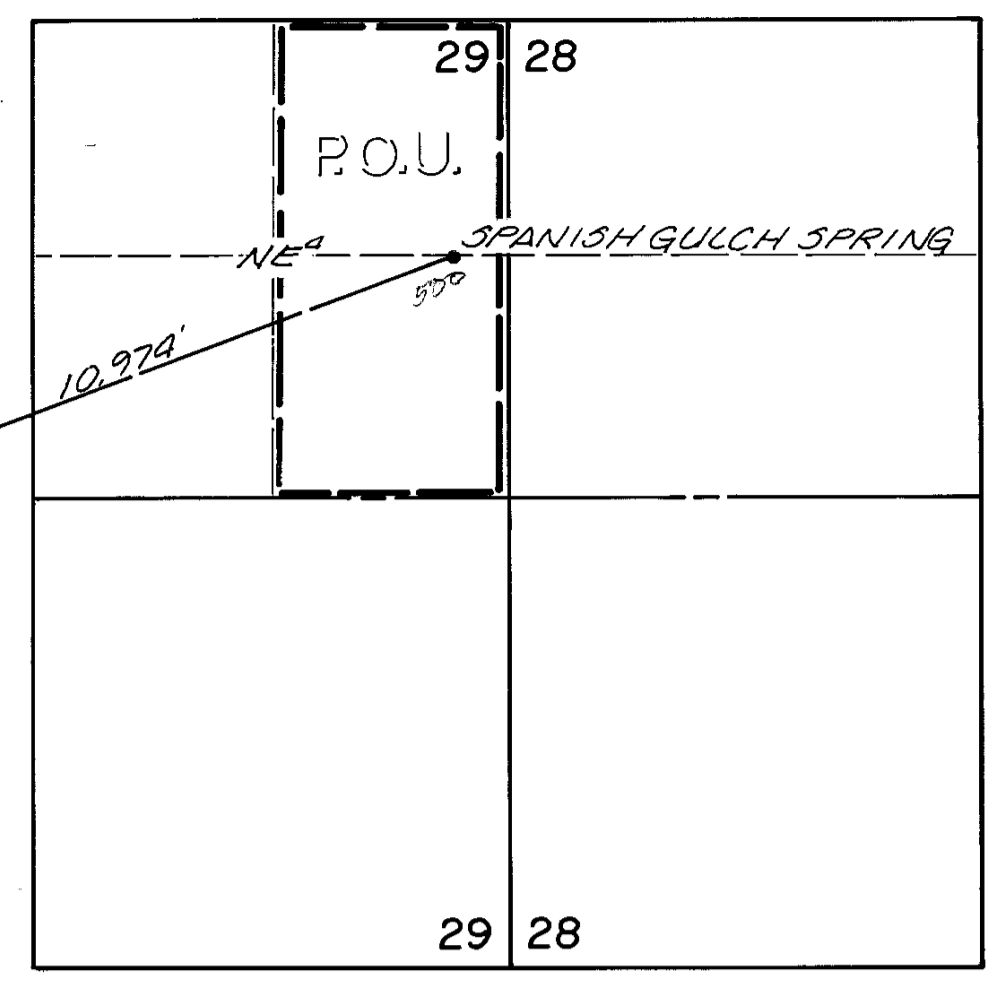

T. 19 N., R. 54 E., M.D.M. (UNSURVEYED) PROTRACTED DIAGRAM

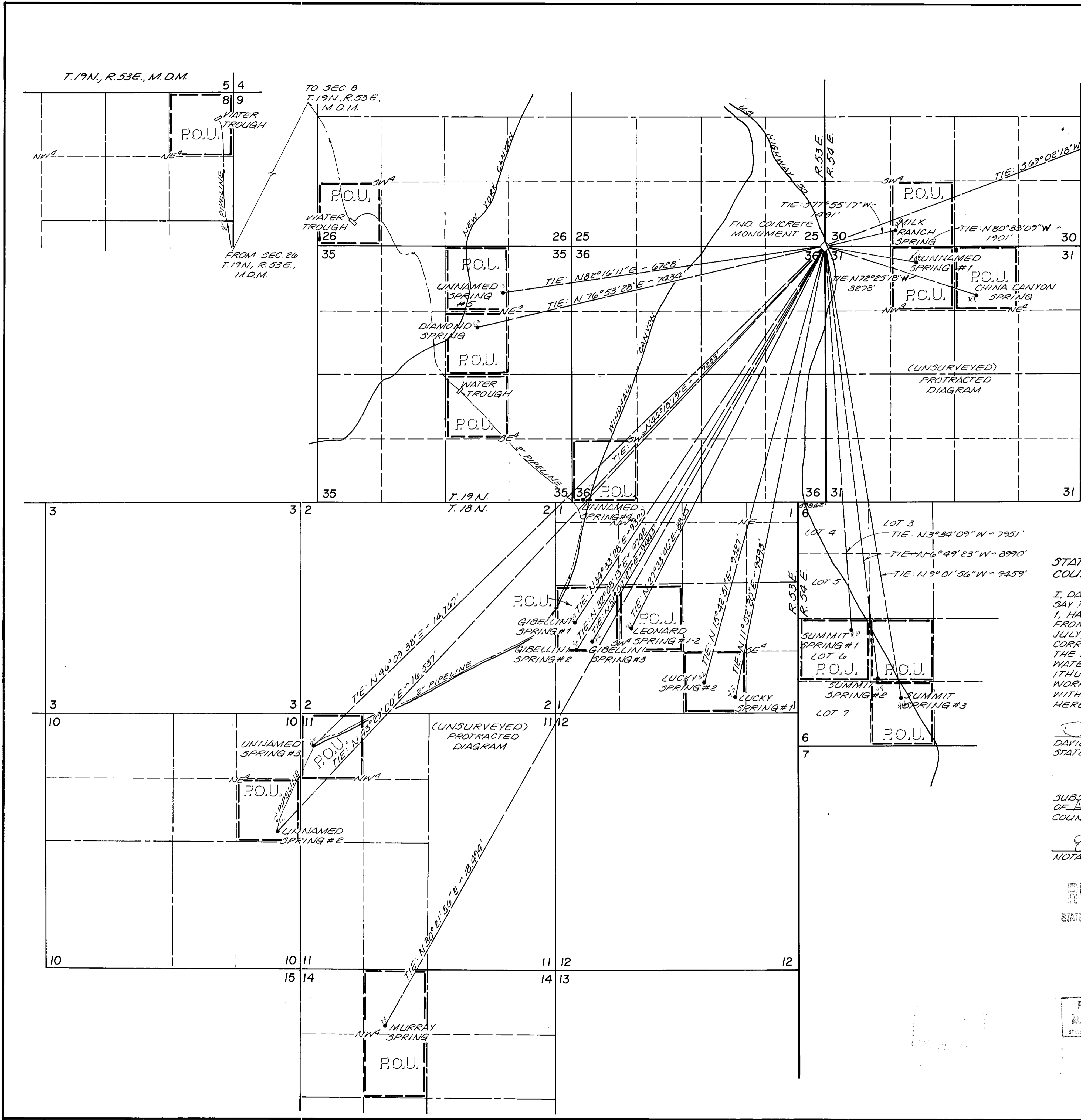
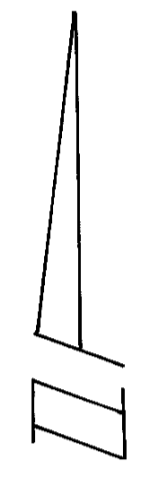

BASIS OF BEARING: MAGNETIC DECLINATION 17 1/2° E

STATE OF NEVADA COUNTY OF Washoe 55

I, DAVID M. BOYER, BEING FIRST DULY SWORN, DEPOSE AND SAY THAT THIS MAP, CONSISTING OF ONE SHEET, NUMBERED 1, HAS BEEN DRAWN CORRECTLY TO THE DESIGNATED SCALE FROM NOTES MADE BY ME BETWEEN THE 15TH DAY OF JULY, AND 6TH DAY OF AUGUST, 1985; THAT IT TRULY AND CORRECTLY REPRESENTS THE LOCATION AND THE EXTENT OF THE WORKS USED TO DIVERT WATER FROM VARIOUS SURFACE WATER SOURCES IN EUREKA COUNTY, BY JAMES ITHURRALDE FOR STOCK WATER PURPOSES; THAT ALL WORKS OR STREAMS WHICH ARE CROSSED BY OR CONNECTED WITH SAID WORKS ARE CORRECTLY SHOWN AND DESIGNATED HEREON.

*David M. Boyer*  
 DAVID M. BOYER,  
 STATE WATER RIGHTS SURVEYOR, NO. 538

SUBSCRIBED AND SWORN BEFORE ME THIS 17<sup>th</sup> DAY OF August, 1985, NOTARY PUBLIC IN AND FOR Washoe COUNTY, NEVADA.

*Elizabeth Gray*  
 NOTARY PUBLIC

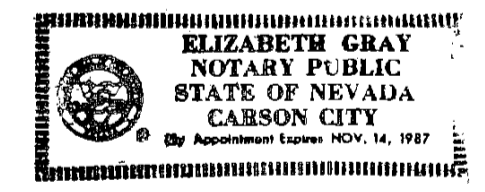

RECEIVED  
 AUG 18 1985  
 STATE ENGINEER'S OFFICE

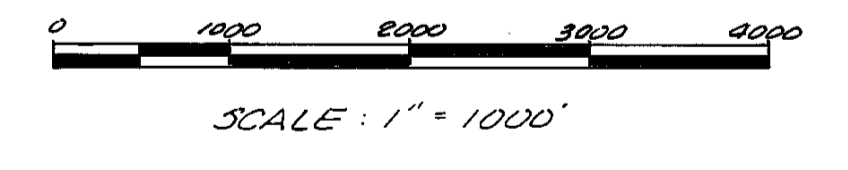

FILED  
 AUG 18 1985  
 STATE ENGINEER'S OFFICE

T. 19 N., R. 53 E., M.D.M.

MAP  
 TO ACCOMPANY  
 PROOF OF APPROPRIATION  
 FOR STOCKWATERING  
 BY JAMES ITHURRALDE  
 FROM VARIOUS SPRINGS IN  
 EUREKA COUNTY, NEVADA

LUMOS & ASSOCIATES, 3100 MILL ST., # 114, RENO, NV. 89502

THE STATE OF NEVADA
PROOF OF APPROPRIATION OF WATER FOR
STOCK WATERING PURPOSES

(1) Name of claimant James Ithurralde

P.O. Box 26 of Eureka
Street and No. or P.O. Box No. City or town

Nevada 89316
State and Zip Code No.

(2) Source of water Summit Spring #2
Name of natural water source.

(3) The water is diverted by Natural Channel
Dam, ditch, pipe line, natural channel, spring area, etc.

(4) The water is diverted at the following point(s) NE 1/4 Sec 6, T. 18N., R. 54E., M.D.M. or
Describe as being within a 40-acre subdivision of public survey, and by course and distance to a section corner. If on unsurveyed land it should
at a point from which the NW corner Sec. 31, T. 19N., R. 54E., M.D.M. bears N.
be stated. Diversion over a channel reach must be described by course and distance to a section corner for both the beginning and end of such
6°49'23" W a distance of 8990 feet.
reach.

(5) The water is impounded in Natural Channel
Troughs, tanks, pools, reservoir, natural channel, etc.

(6) The construction of the ditch or other works was begun 1860
Date
and completed
Date

(7) The nature of the claimant's title to the land upon which the source of water and place of use
are located is Public domain with grazing permit
Patented, deeded, public domain with grazing permit, etc.

(8) The claimant's water right was (was not) recorded in the office of the County Recorder of
County, at Page of Book of
NOTE—Failure to record in the county in no way invalidates a water right, but if water right was so recorded, supply full information under (8).

1300
10-153

(9) The approximate number of animals watered by the claimant during the first year 1860,  
Date  
was 50 cattle 2100 horses or 2100 sheep or Other. The watering  
was conducted during each of the following months March 15 thru October 31 each year

(10) The approximate number of animals watered by the claimant in subsequent years was as follows:

same  
If water was not used, or used in reduced quantity at any time, full information as to causes and duration of non-use should be given.

(11) The amount of water which has been necessary to be diverted for this purpose has been 0.15 cubic feet per second.  
448.83 gal. per min. equals 1 cubic foot per second.

(12) The works are located at NE 1/4 SW 1/4 Sec. 6, T. 18N., R. 54E., M.D.M.  
Describe as being within a 40-acre subdivision, section, township and range of public survey. If on unsurveyed land, it should be stated.

Remarks

Remarks .....

The undersigned, being first duly sworn, deposes and says that the facts relative to the appropriation of water by James Ithurralde are full and correct to the best of his knowledge and belief.

Agent for Claimant.  
If proof is not made by claimant, deponent should state on this line by virtue of what authority he represents the claimant.

James Ithurralde  
Claimant

Telephone No. (.....)

By David M. Boyer  
Lumos & Associates  
3100 Mill St., #114  
Street and No., or P.O. Box No.  
Reno, Nevada 89502  
City, State, Zip Code No.  
Telephone No. (.702.) 348-7277

Subscribed and sworn to before me this 12<sup>th</sup> day of August, 1985

Elizabeth Gray  
Notary Public in and for the County of Washoe

My commission expires Nov. 14, 1987

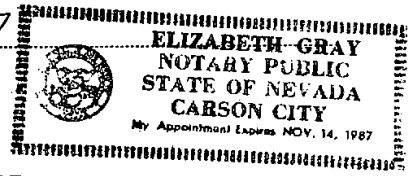

**\$50 FILING FEE MUST ACCOMPANY PROOF**

