

BLM-016

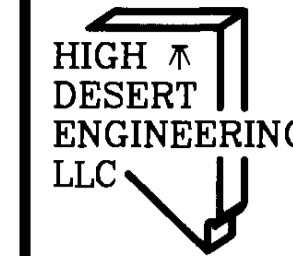

CONSULTING ENGINEERING & SURVEYING
640 IDAHO STREET
ELKO, NEVADA 89801
(775) 738-4053

W216014

STATE OF NEVADA }
COUNTY OF ELKO } SS.

I, ROBERT E. MORLEY, BEING FIRST DULY SWORN, DEPOSE AND SAY THAT THIS MAP, CONSISTING OF 1 SHEET, NUMBERED FROM 1 TO 1, INCLUSIVE, HAS BEEN CORRECTLY DRAWN TO THE DESIGNATED SCALE FROM SURVEYING CALCULATION NOTES PREPARED BY ME, OR UNDER MY SUPERVISION AND DIRECTION, RELYING UPON ANALYSIS OF BLM CADASTRAL SURVEY PLATS AND LATITUDE AND LONGITUDE OF SPRING LOCATIONS PROVIDED BY THE APPLICANT, BETWEEN THE 20TH DAY OF MAY, 2016 AND THE 25TH DAY OF MAY, 2016; THAT THIS MAP TRULY AND CORRECTLY REPRESENTS THE PROPOSED LOCATION AND EXTENT OF THE WORKS USED TO DIVERT WATER FROM SPRINGS, IN EUREKA COUNTY, NEVADA, BY JAMES E. BAUMANN AND VERA L. BAUMANN, FOR STOCK WATER PURPOSES; THAT THE PROPOSED POINT OF DIVERSION, THE APPROXIMATE LOCATION AND SIZE OF THE DIVERTING CHANNEL OR OTHER CONDUIT, THE PLACE AND MANNER OF USE, AND THE LOCATION AND NAMES OF ALL OTHER WORKS OR STREAMS WHICH ARE CROSSED BY, OR CONNECTED WITH THE SAID WORKS, ARE FULLY AND CORRECTLY DESIGNATED THEREON.

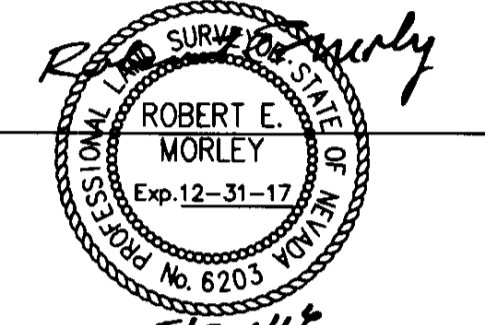

STATE WATER RIGHT SURVEYOR NO. 668

SUBSCRIBED AND SWORN TO BEFORE ME

THIS 24th DAY OF May, 2016.

Charlene A. Jones
NOTARY PUBLIC IN AND FOR
MY COMMISSION EXPIRES Feb. 8, 2018

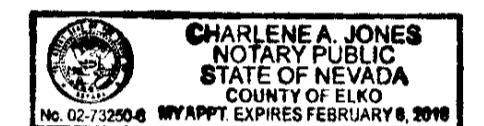

NOTES

- 1) LATITUDES AND LONGITUDES ARE EXPRESSED IN DECIMAL DEGREES.
- 2) LATITUDES AND LONGITUDES FURNISHED BY THE APPLICANT.
- 3) THE DATUM USED IS WGS84

SPRING LOCATION TABLE

PROOF	SPRING NAME	SECTION	SUB-DIVISION	TOWN SHIP	RANGE	LATITUDE	LONGITUDE
V02324	WOOD TROUGH SPRING	14	NE1/4 NW1/4	T19N R54E	39.522369 N	115.862093 W	
V02325	GREEN SPRING	14	NE1/4 SW1/4	T19N R54E	39.515113 N	115.863875 W	
V02328	SIMPSON #1	23	NE1/4 SW1/4	T19N R54E	39.4003 W	115.863875 W	
V09758	POISON CANYON SPRING	20	NE1/4 NW1/4	T19N R54E	39.509833 N	115.912927 W	
V09757	DEPAOLI CREEK SPRING	22	NE1/4 SE1/4	T19N R54E	39.501571 N	115.874839 W	
V09758	COTTONWOOD CREEK SPRING	20	SW1/4 NE1/4	T19N R54E	39.505255 N	115.917338 W	
V09759	SPANISH GULCH SPRING	29	NE1/4 NE1/4	T19N R54E	39.492274 N	115.908187 W	
V09760	SIGARINI SPRING	12	SE1/4 NE1/4	T19N R54E	39.5343 N	115.834 W	
V09761	BIG ROCK SPRING	20	SE1/4 SE1/4	T19N R54E	39.4974 N	115.913 W	
V09762	HOLE IN THE WALL SPRING	20	SE1/4 SE1/4	T19N R54E	39.498794 N	115.911215 W	
V09763	SHIRT CREEK SPRING	17	SW1/4 SW1/4	T19N R54E	39.509928 N	115.926263 W	
V09764	RICH CREEK SPRING	18	SE1/4 SE1/4	T19N R54E	39.51077 N	115.93057 W	
V09766	ROSE SPRING	33	SE1/4 SW1/4	T20N R54E	39.549832 N	115.898125 W	
V09768	MILK RANCH SPRING	30	SW1/4 SE1/4	T19N R54E	39.48362 N	115.933337 W	
V09769	UPPER MILK RANCH SPRING	30	SE1/4 SE1/4	T19N R54E	39.482789 N	115.9297569 W	
V09771	EUREKA CREEK	02	SE1/4 SE1/4	T19N R53E	39.539628 N	115.965614 W	
V09775	ANGELO BELL FLAT SPRING	33	NE1/4 SE1/4	T19N R54E	39.472268 N	115.891017 W	
V09776	SOUTH REGLI 1-2-3	10	NE1/4 NE1/4	T19N R54E	39.537081 N	115.872301 W	
V09777	RHYOLITE SPRING	01	SW1/4 NW1/4	T20N R52E	39.626254 N	116.067534 W	
V09778	BULLWACKER SPRING	19	SW1/4 SW1/4	T19N R54E	39.498914 N	115.942826 W	
V09779	RICHMOND SPRING	19	NW1/4 SW1/4	T19N R54E	39.500647 N	115.943388 W	
V09779	HORNITOS SPRING	29	NW1/4 NW1/4	T19N R54E	39.486582 N	115.876004 W	
V09779	UPPER WOOD TROUGH SPRING	14	NE1/4 NW1/4	T19N R54E	39.4922 N	115.921 W	
V09779	LANNIE SPRING	30	NW1/4 SW1/4	T19N R54E	39.524297 N	115.862967 W	
V09779	FRED SPRING	30	NW1/4 SW1/4	T19N R54E	39.484398 N	115.941172 W	
V09779	MIDDLE SPRING	36	SE1/4 NE1/4	T19N R53E	39.47521 N	115.944458 W	
V09779	PEDROLI SPRING	33	NW1/4 SW1/4	T20N R54E	39.553844 N	115.903179 W	
V09779	F.G. SPRINGS	09	SE1/4 SE1/4	T19N R54E	39.525102 N	115.891431 W	
V09779	LANDSLIDE SPRING	21	SW1/4 NW1/4	T19N R54E	39.50582 N	115.906959 W	
V09779	PINTO PASS SPRING	28	SW1/4 NW1/4	T19N R54E	39.490811 N	115.89868 W	
V09779	HIGH PASS SPRING	29	SE1/4 NE1/4	T19N R54E	39.490811 N	115.906959 W	

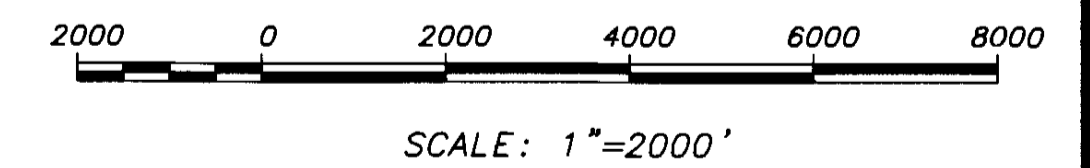

- V10879
- V10878
- V10877
- V10876
- V10875
- V10873
- V10872
- V10871
- V10869
- V09779
- V09778
- V09777
- V09776
- V09775
- V09771
- V09769

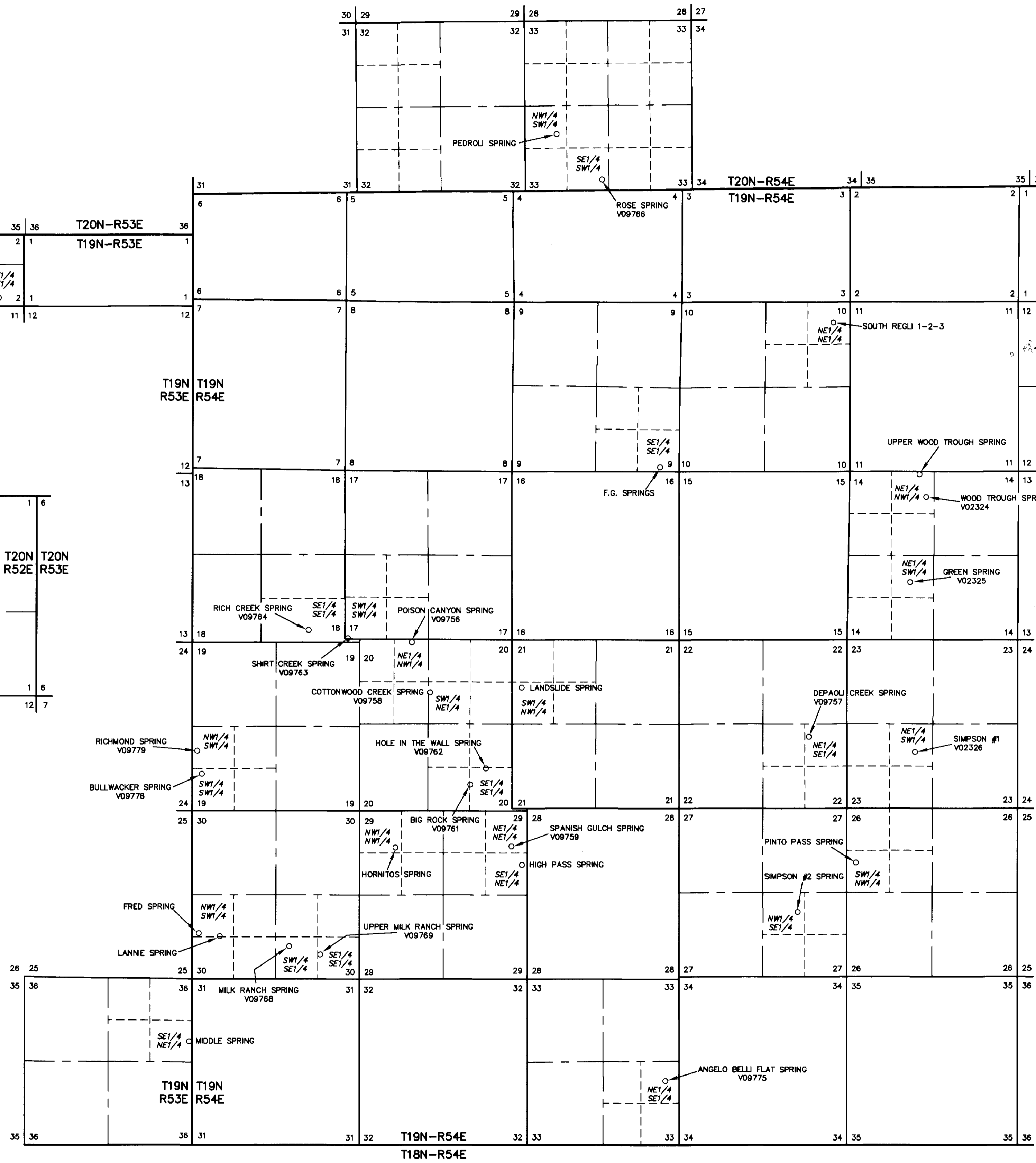
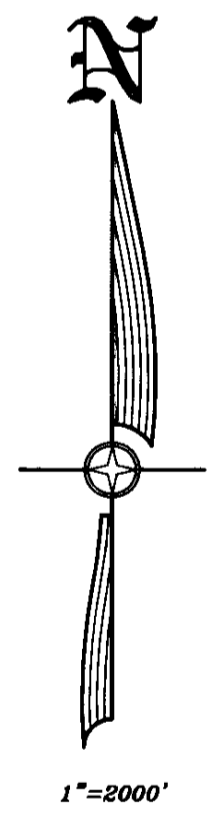

STATE ENGINEERS USE

V-09756-77

STATE ENGINEERS OFFICE

MAY 27 2016

STATE ENGINEERS OFFICE

MAP TO ACCOMPANY PROOF OF APPROPRIATION
FOR STOCKWATER USE
BY JAMES E. & VERA L. BAUMANN
FROM SPRINGS
IN EUREKA COUNTY, NEVADA

- V09768 V09766 V09764 V09763 V09762 V09761 V09760 V09759 V09758 V09757 V09756 V02326 V02325 V02324

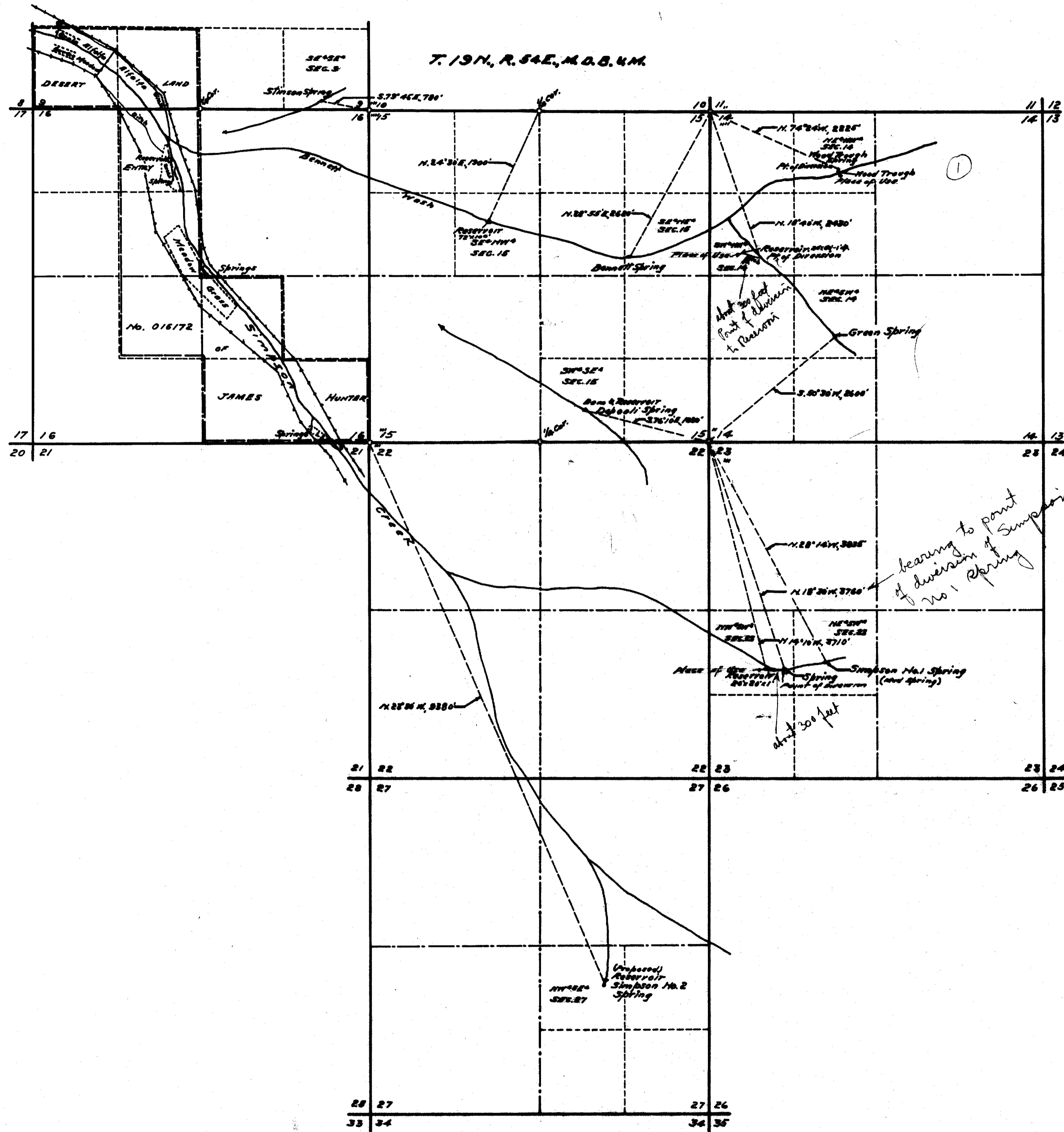

STATE OF NEVADA } ss.
 County of White Pine }
 I, F.M. Millard, being first duly sworn, depose and say that this map has been correctly drawn to the designated scale from field notes of a survey made by me between the 16th and 20th days of June, 1943; that it truly and correctly represents the location and extent of the works used to direct water from WOOD TROUGH, BENNETT, GREEN, DEPOALI and SIMPSON No. 1 SPRINGS in Eureka County by JAMES HUNTER for stockwatering purposes; that the points of diversion, the locations and sizes of the diverting channels or other conduits, the places and manner of use, and the location and names of all other works or streams which are crossed by or connected with the said works, are fully and correctly designated thereon.

F.M. Millard
 State Water Right Surveyor.

Subscribed and sworn to before me this 29th day of June, 1943.

[Signature]
 Notary Public in and for White Pine County, Nevada.
 My Commission expires Jan 6, 1946

0 500 1000 2000
 SCALE 1 IN. = 1000 FT.

FILED
 June 7, 1944
 STATE ENGINEER OFFICE

MAP
 TO ACCOMPANY PROOFS OF APPROPRIATION
 FOR STOCKWATERING
 BY JAMES HUNTER
 FROM WOOD TROUGH, BENNETT,
 GREEN, DEPOALI & SIMPSON NO. 1
 SPRINGS.
 SURVEYED
 JUNE 17-19, 1943. - BY - F.M. MILLARD & SON,
 CIV. ENGINEERS,
 ELY, NEVADA.

02324-02325-02326

STATE OF NEVADA

PROOF OF APPROPRIATION OF WATER FOR STOCK WATERING OR WILDLIFE PURPOSES

(1) Name of claimant James E. & Vera L. Baumann P.O. Box 308 of Eureka Nevada 89316

(2) Source of water Depauli Creek Spring

(3) The water is diverted by Natural Channel

(4) The water is diverted at the following point(s) NE 1/4 SE 1/4 Section 22, T19N, R37E, N40W 54E

(5) The water is impounded in Pools

(6) The construction of the ditch or other works was begun and completed

(7) The nature of the claimant's title to the land upon which the source of water and place of use are located is Public domain with grazing permit located in the Shannon Station allotment

(8) The claimant's water right was (was not) recorded in the office of the County Recorder of County, at Page of Book of

NOTE - Failure to record in the county in no way invalidates a water right, but if water right was so recorded, supply full information under (8).

153-EU

(9) The approximate number of animals watered by the claimant during the first year 1866
Date
was 100 cattle _____ horses _____ sheep or wildlife (describe) _____

The watering was conducted during each of the following months January 1st
Other
thru December 31st

(10) The approximate number of animals watered by the claimant in subsequent years was as follows:

About 100 hd of cattle more or less over the years!
If water was not used, or used in reduced quantity at any time, full information as to causes and duration of non-use should be given.
but this Spring has been used continuously since
1866 by owners of Simpson Creek Ranch.

(11) The amount of water which has been necessary to be diverted for this purpose has been

1/2 cubic feet per second.
448.83 gallons per minute equals 1 cubic feet per second.

(12) The works are located at NE 1/4 SE Sec: 22 Twn: 19 N
Describe as being within a 40-acre subdivision, section, township and range of public survey. If on unsurveyed

letter
5/24/2016

Rng: 54 E.
land, it should be stated.

Remarks Support documents for the Chain of title for
Simpson Creek Ranch (James E. & Vera L. Bauermann
are provided in the Water Rights Documents-Vol I that
was filed with the Nevada Division of Water Resources. Specific
support documents for Depauli Creek Spring are also
in Vol I under the yellow tabs. This document
filed with the Nevada Division of Water Resources.

Remarks This spring already listed under BAUMANN
ownership; but needs to be changed to a Vested
status.

The undersigned, being first duly sworn, deposes and says that the facts relative to the appropriation of water by James E. & Vera L. Baumann are full and correct to the best of his knowledge and belief.

If proof is not made by claimant, deponent should state on this line by virtue of what authority he represents the claimant.

James E. Baumann Vera R. Baumann
Claimant

Telephone No. (775) 237-5452

By _____
Street and No., or P.O. Box No. _____
City, State, Zip Code No. _____
Telephone No. (_____) _____

Subscribed and sworn to before me this seventh day of September, 2008



Mary Jo Castaneda
Notary Public in and for the County of Eureka

My commission expires June 25, 2009

\$50 FILING FEE MUST ACCOMPANY PROOF

STATE ENGINEERS OFFICE
2008 SEP 11 PM 3:35
RECORDED





