

BLM-018

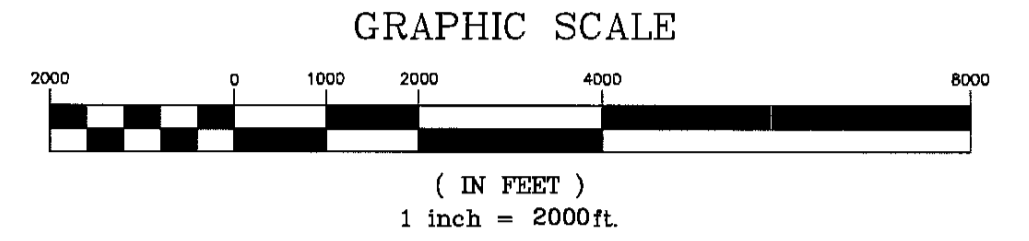

- LEGEND**
- PROPOSED POINT OF DIVERSION
 - FOUND SECTION CORNER AS NOTED
 - FOUND QUARTER CORNER AS NOTED

SHEET 3 OF 3

MAP TO ACCOMPANY PROOFS OF APPROPRIATION
 BY
DANIEL S. VENTURACCI
 FOR STOCK WATER USE
 FROM SURFACE WATER SOURCES

POR. T. 23 - 26 N., R. 54 & 55 E., M. D. B. & M.

ELUREKA COUNTY NEVADA

V11019
 V11018
 V11017
 V11016

V11015 V11014 V11012 V11011 V11010 V11009 V11008 V11007 V11006 V11005 V11004 V11003 V11000 V10999 V10974

V11019
 V11018
 V11017
 V11016
 V11015
 V11014
 V11013
 V11012
 V11011
 V11010
 V11009
 V11008
 V11007
 V11006
 V11005
 V11004
 V11003
 V11002
 V11001
 V11000
 V10999
 V10998
 V10997
 V10996
 V10995
 V10994
 V10993
 V10992
 V10991
 V10990
 V10989
 V10988

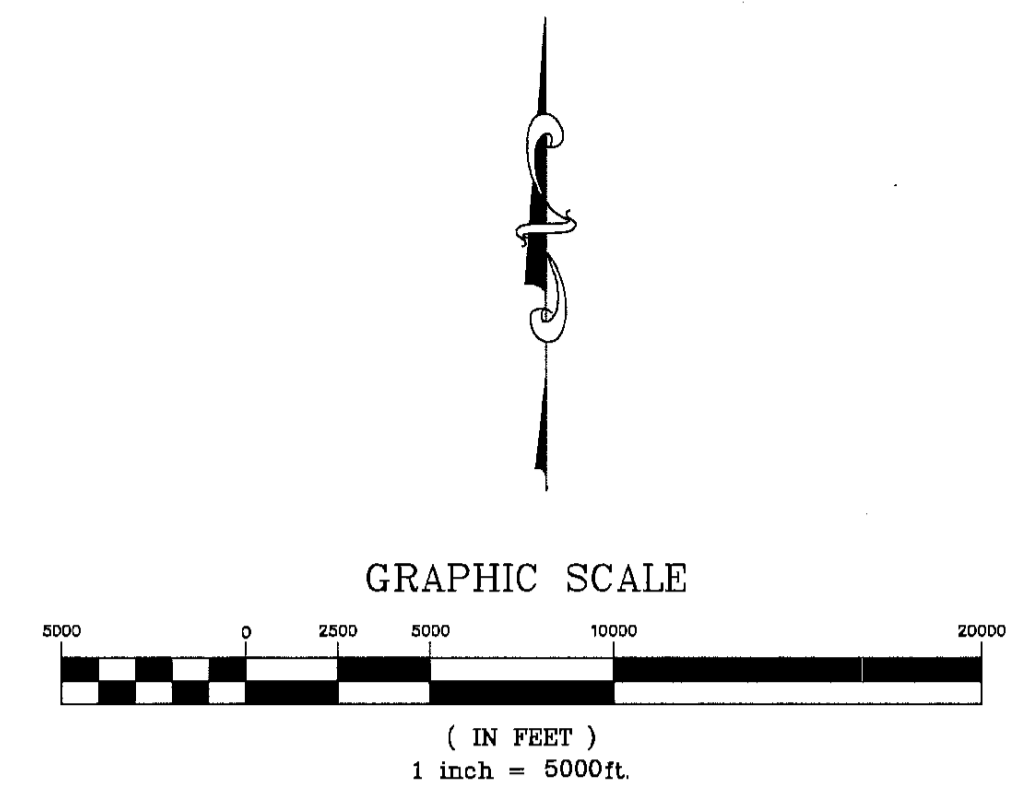
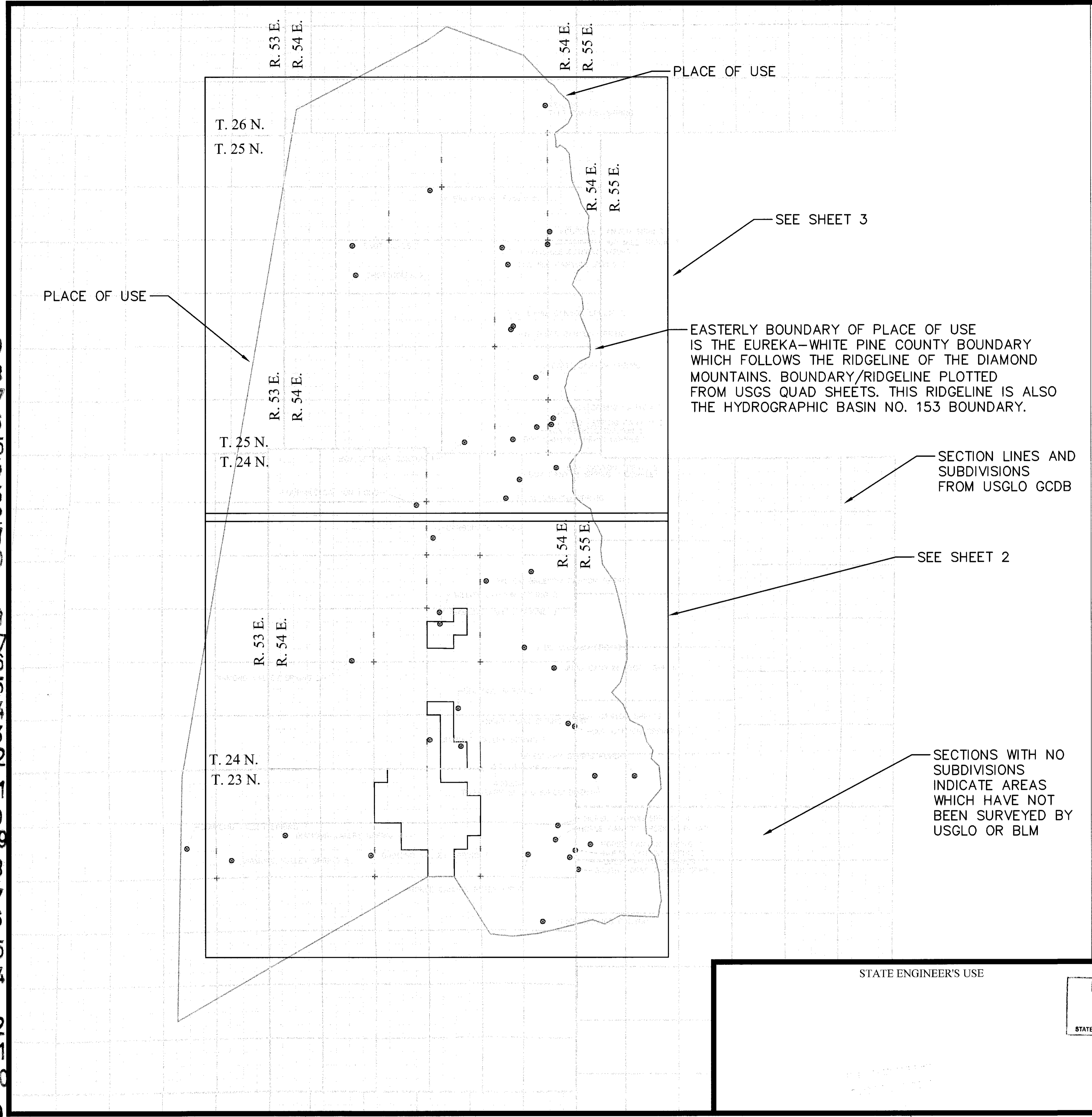

STATE OF NEVADA }
 COUNTY OF WASHOE } S.S.

I, GEORGE M. THIEL, BEING FIRST DULY SWORN, DEPOSE AND SAY THAT SITE INSPECTIONS HAVE BEEN MADE BY ME, OR UNDER MY SUPERVISION, ON OR BEFORE 3 APRIL 2016; THAT THE LOCATION OF EACH REFERENCE MONUMENT HAS BEEN VERIFIED BY SITE INSPECTION; THAT THE PLACE OF USE SITES HAVE BEEN INSPECTED; THAT THIS MAP, CONSISTING OF ONE SHEET, HAS BEEN DRAWN TO THE DESIGNATED SCALE FROM SURVEYING NOTES OR CALCULATIONS PREPARED BY ME, OR UNDER MY SUPERVISION AND DIRECTION, RELYING UPON ANALYSIS OF RECORDED SURVEY MAPS AND OTHER RECORDED SURVEYING DOCUMENTS ON FILE IN THE OFFICE OF THE STATE ENGINEER, THE EUREKA COUNTY RECORDER'S OFFICE AND THE OFFICES OF THE U.S. BUREAU OF LAND MANAGEMENT; THAT THIS MAP TRULY AND CORRECTLY REPRESENTS THE PROPOSED LOCATION AND EXTENT OF THE WORKS TO DIVERT WATER FROM SURFACE AND GROUNDWATER DISCHARGES IN EUREKA COUNTY, NEVADA, BY DANIEL S. VENTURACCI FOR BENEFICIAL USE; THAT THE PROPOSED POINT OF DIVERSION, THE PLACE OF USE, AND THE LOCATION ARE FULLY PROVIDED HEREON.

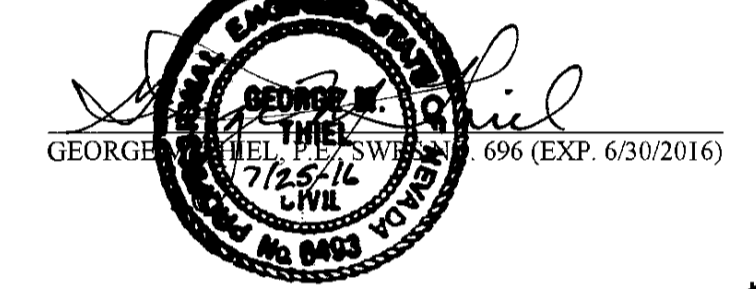

SUBSCRIBED AND SWORN TO BEFORE ME ON THIS 25th DAY OF
 July, 2016.
 NOTARY PUBLIC IN AND FOR Storey COUNTY, NEVADA
 MY COMMISSION EXPIRES December 2, 2018
 Joane DeVito

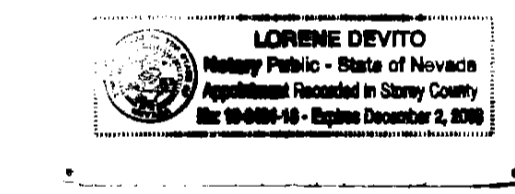



BASIS OF BEARINGS

EAST LINE OF THE SOUTHEAST QUARTER OF SECTION 34 TOWNSHIP 24 NORTH, RANGE 54 EAST, BETWEEN FOUND MONUMENTS, AS SHOWN ON SHEET 2.

NOTE

SEE MAP FILED UNDER PERMIT NO. 82573 FOR PROPOSED PLACE OF USE.

LEGEND

-  PROPOSED POINT OF DIVERSION
-  FOUND SECTION CORNER AS NOTED
-  FOUND QUARTER CORNER AS NOTED

SHEET 1 OF 3

STATE ENGINEER'S USE

FILED
 JUL 25 2016
 STATE ENGINEER'S OFFICE

MAP TO ACCOMPANY PROOFS OF APPROPRIATION
 BY
DANIEL S. VENTURACCI
 FOR STOCK WATER USE
 FROM SURFACE WATER SOURCES

POR. T. 23 - 26 N., R. 54 & 55 E., M. D. B. & M.
 EUREKA COUNTY NEVADA

V10987 V10986 V10985 V10984 V10983 V10982 V10981 V10980 V10979 V10978 V10977 V10976 V10975 V10974

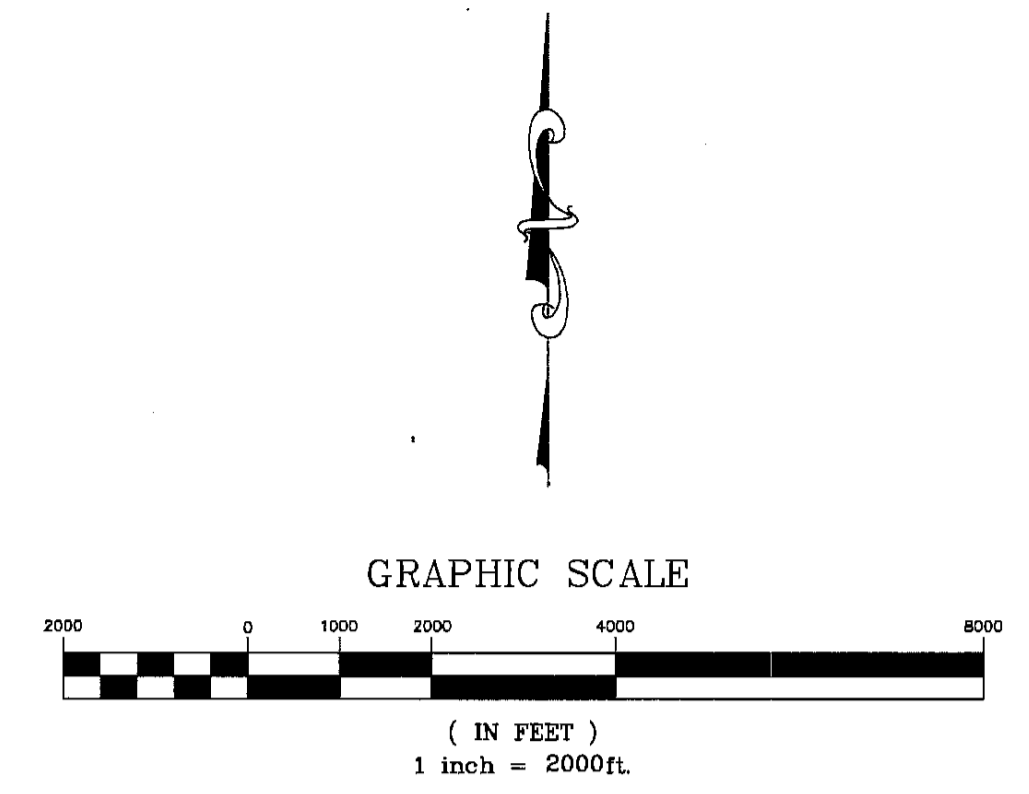
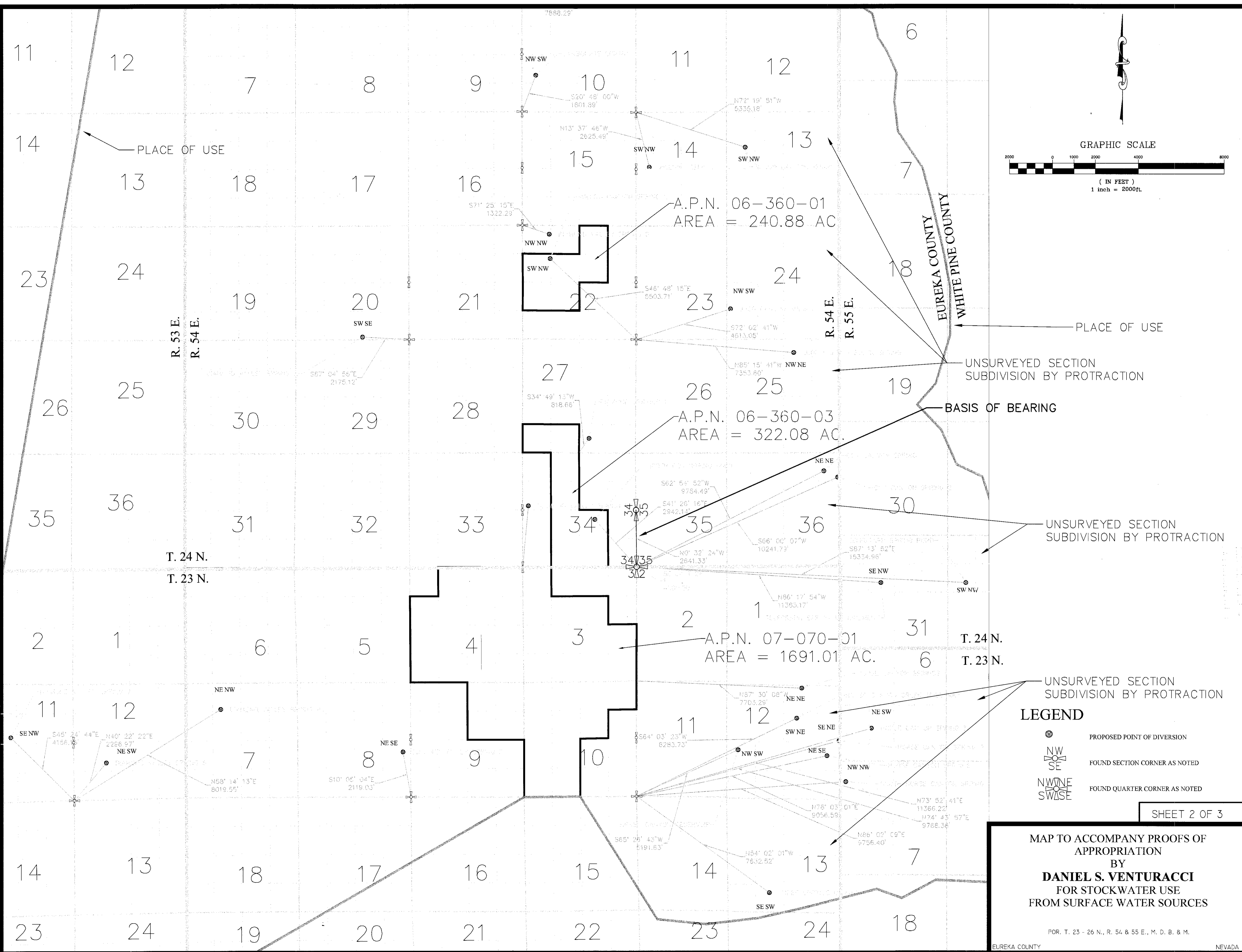

V11002
V11001
V10998
V10997
V10996
V10995
V10994
V10993
V10992
V10991
V10990
V10989
V10988 V10987 V10986 V10985 V10984 V10983 V10982 V10981 V10980 V10979 V10978 V10977 V10976 V10975 V10974

LEGEND

- PROPOSED POINT OF DIVERSION
- FOUND SECTION CORNER AS NOTED
- FOUND QUARTER CORNER AS NOTED

SHEET 2 OF 3

MAP TO ACCOMPANY PROOFS OF APPROPRIATION
BY
DANIEL S. VENTURACCI
FOR STOCK WATER USE
FROM SURFACE WATER SOURCES

FOR T. 23 - 26 N., R. 54 & 55 E., M. D. B. & M.
EUREKA COUNTY NEVADA

STATE OF NEVADA
PROOF OF APPROPRIATION OF WATER

(Statutory vested water rights are those with a priority date prior to: March 1, 1905 for All Surface Sources; March 22, 1913 for Underground Artesian Waters; March 25, 1939 for Underground Percolating Water)

USE(S):

Primary (Please select only one):

Irrigation	<input type="checkbox"/>	Stock water	<input checked="" type="checkbox"/>	Mining and Milling	<input type="checkbox"/>	Domestic	<input type="checkbox"/>
Municipal	<input type="checkbox"/>	Industrial	<input type="checkbox"/>	Quasi-Municipal	<input type="checkbox"/>	Commercial	<input type="checkbox"/>
Federal Reserved Right	<input type="checkbox"/>	Other (OTH) _____					

Secondary (Select all that may be applicable):

Stock water	<input type="checkbox"/>	Domestic	<input type="checkbox"/>
-------------	--------------------------	----------	--------------------------

NAME OF CLAIMANT Daniel S. Venturacci

Address 8500 Schurz Highway City of Fallon County of Churchill

State of Nevada Telephone No. 775-426-0918 Email Address buckaroodan@gmail.com

1. Source of water ROCK CANYON SPRING
Name of natural water source (use separate proofs for each major source such as a spring, creek, river or underground)

2. The means of diversion pipeline, troughs and reservoir
Dam and ditch, pipeline, flume, natural channel, underground, etc.

3. The water is diverted from the following point(s):
SW1/4SE1/4 Section 02, T.24N., R.54E M.D.B.&M, or at a point from which the SW corner of Section 3, T.24N., R.54E., M.D.B.&M, bears S87 40'27"W a distance of 7888.29 feet

(List all points of diversion from the source, attaching a sheet if necessary. Describe as being within a 40-acre subdivision of public survey, and by course and distance to a section corner for any other use than stock water. If on unsurveyed land, it should be stated.)

4. The date of construction of the ditch or other works was begun Prior to 1860
 and completed See historical research (Chain of title-proofs volume 1-taxation rolls)

5. The nature of the claimant's title to the land upon which the source of water and place of use is located:
1859-Possesory interest to current patented owner through transfer of title
Patented, deeded, public domain with grazing permit, etc.

6. The claimant's water right was / was not recorded in the office of the County Recorder of
(circle one)
 _____ County, at Page _____ of Book _____ of _____

7. The amount of water diverted for the claim's purpose has been measured at
0.025 cfs cubic feet per second.
448.83 gallons per minute equals 1 cubic feet per second

RECEIVED

MAY 31 2016 Page 1

STATE ENGINEER'S OFFICE

10-153
20

8. The place of use location (For Irrigation, skip question #8 and proceed to Question #12):

See Attachment A

(List all places of use for the primary and any secondary purposes being claimed, attaching additional sheet(s) as needed. Describe them as being within a 40-acre subdivision, section, township and range of public survey. If on unsurveyed land, it should be stated. If the watering of livestock is accomplished by utilizing the natural stream channel, then describe the 40-acre legal subdivision at the beginning (upstream point) and the legal subdivision at the end of the stream reach.)

QUESTIONS REGARDING WATERING OF LIVESTOCK

9. The approximate number of animals watered by the claimant during the first year of 1894 _____ was _____
Year
300 cattle 150 horses 2500 sheep _____ other (describe in remarks)

The watering was conducted during each of the following months: January 1 through December 31 of each year

10. The approximate number of animals watered by the claimant in subsequent years was:
600 cattle 150 horses 2000 sheep _____ other (describe in remarks)

11. The water is impounded in Troughs, and reservoir, natural channel
Trough(s), tank(s), pool(s), reservoir, natural channel, etc.

QUESTIONS WITH REGARD TO IRRIGATION

12. The date of survey of ditch, canal, or pipe line was _____

13. The dimensions of the ditch or canal as originally constructed were: Width on bottom _____ feet, width on top _____ feet, depth _____ feet, for _____ lineal feet of improvement, on a grade of _____ feet per thousand feet. If conduit has been since enlarged, complete questions 16 & 17.

14. The dimensions and type of pipeline as originally constructed were: Diameter of _____ inches with a type of pipe of _____ for _____ feet in length.
Examples: Corrugated Metal Pipe, Riveted Iron Pipe or Wrapped Wooden Pipe

If conduit has been since enlarged, complete questions 16 & 17.

15. The conduit has / has not been enlarged.
(circle one)

16. The work of enlargement of the ditch, canal or pipeline commenced _____ and completed _____

RECEIVED

MAY 31 2016

STATE ENGINEER'S OFFICE

17. The dimensions of the enlarged ditch or canal are: Width on bottom _____ feet, width on top _____ feet, depth _____ feet, for _____ lineal feet of improvement, on a grade of _____ feet per thousand feet.

18. The dimensions of the enlarged pipeline are: Diameter of _____ inches with a type of pipe of _____ for _____ lineal feet in length.
Examples: Corrugated Metal Pipe, Riveted Iron Pipe or Wrapped Wooden Pipe

19. The claimant is / is not the owner in the above-described conduit.
(circle one)

If claimant is an owner in the conduit, state interest held on this line.

20. Crop(s) of _____
(e.g. alfalfa, native hay, grain, orchard, meadow or diversified pasture)

have been grown upon the land(s) irrigated.

21. The season of use for irrigation is typically from _____ to _____ of each year. The average number of cuttings in a year is typically _____ cuttings and the maximum number of cuttings in a year is _____ cuttings.

22. The water claimed has / has not been used for irrigation each and every year since the right was initiated.
(circle one)

23. The years during which no water was used for irrigation or during which the full water right was not used were (If water was not used, or used in reduced quantity at any time, full information as to causes and duration of non-use should be given, appending a sheet if necessary):

24. The characteristics of the soil are _____
Sandy, gravelly, loam

25. The minimum flow needed to push the diverted water over the claimed place of use in an average year is _____ cubic feet per second. The quantity of water used to irrigate the claimed place of use during an average irrigation season is _____ acre-feet per annum.

26. The maximum flow diverted to the claimed place of use in an irrigation season is _____ cubic feet per second.

RECEIVED

MAY 31 2016

Page 3

06/15 - POA

STATE ENGINEER'S OFFICE

27. List the year of priority for acreages irrigated prior to March 1, 1905, from all points of diversion previously described, with their corresponding subdivision. (Attach additional sheets as needed.)

Date	Acre	Quarter-Quarter	Section	Township	Range
_____	_____	acres in the _____ of Sec.	_____	, T. _____	(N./S.), R. _____ E. (circle one)
_____	_____	acres in the _____ of Sec.	_____	, T. _____	(N./S.), R. _____ E. (circle one)
_____	_____	acres in the _____ of Sec.	_____	, T. _____	(N./S.), R. _____ E. (circle one)
_____	_____	acres in the _____ of Sec.	_____	, T. _____	(N./S.), R. _____ E. (circle one)
_____	_____	acres in the _____ of Sec.	_____	, T. _____	(N./S.), R. _____ E. (circle one)
_____	_____	acres in the _____ of Sec.	_____	, T. _____	(N./S.), R. _____ E. (circle one)
_____	_____	acres in the _____ of Sec.	_____	, T. _____	(N./S.), R. _____ E. (circle one)
_____	_____	acres in the _____ of Sec.	_____	, T. _____	(N./S.), R. _____ E. (circle one)
_____	_____	acres in the _____ of Sec.	_____	, T. _____	(N./S.), R. _____ E. (circle one)
_____	_____	acres in the _____ of Sec.	_____	, T. _____	(N./S.), R. _____ E. (circle one)
_____	_____	acres in the _____ of Sec.	_____	, T. _____	(N./S.), R. _____ E. (circle one)
_____	_____	acres in the _____ of Sec.	_____	, T. _____	(N./S.), R. _____ E. (circle one)
_____	_____	acres in the _____ of Sec.	_____	, T. _____	(N./S.), R. _____ E. (circle one)
_____	_____	acres in the _____ of Sec.	_____	, T. _____	(N./S.), R. _____ E. (circle one)
_____	_____	acres in the _____ of Sec.	_____	, T. _____	(N./S.), R. _____ E. (circle one)

RECEIVED

MAY 31 2016

Page 4

STATE ENGINEER'S OFFICE

ADDITIONAL SUPPORTING REMARKS REGARDING THIS PROOF'S FILING

See supporting documentation by Ramona Hage Morrison, hearing exhibits and additional information filed in support of the filings

STATE ENGINEER'S OFFICE

MAY 31 2016

RECEIVED

The undersigned, being first duly sworn, deposes and says that the facts relative to the appropriation of water by

Daniel S. Venturacci are full and correct to the best of their knowledge and belief.
(Name)

Agent for Daniel S. Venturacci

If proof is not made by the claimant, deponent shall state on this line by virtue of what authority they represent the claimant.

Name George M. Thiel, P.E., S.W.R.S Signature *George M. Thiel*
(Please type or print name) (Please sign in the presence of a Notary Public)

Address 3950 Steamboat Drive State of NV ZIP Code 89701

Telephone Number 775-722-5380 Email Address GeorgeT@water4NV.com

State of Nevada

County of Washoe

Subscribed and sworn to before me on 5/31/2016
(Date)

by *George M. Thiel*

Rachel Ingraham

Signature of Notary Public Required

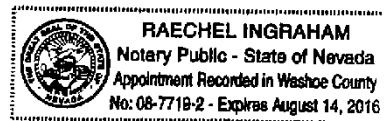

Notary Stamp or Seal Required

THE FILING FEE IS \$120 FOR FILING EACH PROOF OF APPROPRIATION FORM, WITH THE EXCEPTION OF THE EXCLUSIVE FILING FOR A STOCK WATER CLAIM, WHICH HAS A \$60 FILING FEE.

EXHIBIT A

Place of Use

T.26N. R.54E., M.B.D. & M:

- ALL OF SECTIONS 33, 34, 35
- ALL OF THE SW1/4, S1/2 OF THE NW1/4, NW1/4NW1/4, PORTIONS OF THE NE1/4NW1/4 AND PORTIONS OF THE E1/2 OF SECTION 36
- PORTIONS OF THE E1/2; SW1/4, PORTIONS OF THE NW1/4 OF SECTION 32
- PORTION OF THE SW1/4 OF SECTION 25
- S1/2, PORTIONS OF THE N1/2 OF SECTION 26
- S1/2, PORTIONS OF THE N1/2 OF SECTION 27
- PORTIONS OF THE SE1/4, PORTIONS OF THE SW1/4 AND PORTIONS OF THE NE1/4 OF SECTION 28
- PORTION OF THE SE1/4SE1/4SE1/4 SECTION 29

T.25N. R.54E., M.B.D. & M:

- ALL OF SECTION 2,, 3, 4, 5, 7, 8, 9, 10, 11, 14, 15, 16, 17, 18, 19, 20, 21, 22, 23, 26, 27, 28, 29, 30, 31, 32, 33, 34, 35
- PORTIONS OF THE W1/2 OF SECTION 1
- W1/2, PORTIONS OF THE W1/2E1/2, AND PORTIONS OF THE W1/2SE1/4 ALL WITHIN SECTION 12
- W1/2, PORTIONS OF THE W1/2 OF THE E1/2, PORTIONS OF THE SE1/4SE1/4 ALL WITHIN SECTION 24
- W1/2W1/2, PORTIONS OF THE E1/2 OF THE W1/2, PORTIONS OF THE NE1/4 ALL WITHIN SECTION 25
- PORTIONS OF THE NW1/4, ALL OF THE SW1/4, PORTIONS OF THE W1/2E1/2 AND PORTIONS OF THE SW1/4NW1/4 ALL WITHIN SECTION 36
- ALL OF THE E1/2, E1/2W1/2 AND PORTIONS OF THE W1/2 W1/2 ALL WITHIN SECTION 6

T.24N. R.54E., M.B.D. & M:

- PORTIONS OF THE E1/2E1/2 OF SECTION 1
- SECTIONS 2 THROUGH 36

T.23N. R.54E., M.B.D. & M:

RECEIVED

MAY 31 2016

1

STATE ENGINEER'S OFFICE

- SECTIONS 1-12, 18
- W1/2, NE1/4, PORTIONS OF THE SE1/4 ALL WITHIN SECTION 13
- PORTIONS OF THE NE1/4, PORTIONS OF THE NW1/4SE1/4 SECTION 15
- PORTIONS OF THE NW1/4 AND PORTIONS OF THE SW1/4NW1/4 ALL WITHIN 16
- PORTIONS OF THE NE1/4, PORTIONS OF THE NW1/4, PORTIONS OF THE NW1/4SW1/4 ALL WITHIN SECTION 19
- E1/2, E1/2W1/2, W1/2NW1/4, PORTIONS OF THE SW1/4 , ALL WITHIN SECTION 14
- N1/2, SW1/4, PORTIONS OF THE SE1/4 OF SECTION 13

T.23N. R.53E., M.B.D. & M:

- PORTIONS OF THE E1/2, E1/2W1/2 ALL WITHIN SECTION 2
- E1/2, PORTIONS OF THE E1/2W1/2 ALL WITHIN SECTION 11
- E1/2, PORTIONS OF THE E1/2W1/2 ALL WITHIN SECTION 14
- E1/2, PORTIONS OF THE E1/2W1/2 ALL WITHIN SECTION 23
- PORTIONS OF THE N1/2, PORTIONS OF THE NW1/4NW1/4 ALL WITHIN SECTION 26
- SECTIONS, 1, 12, 13, 24
- PORTIONS OF THE N1/2NW1/4 SECTION 25

T.24N. R.53E., M.B.D. & M:

- SECTIONS 24, 25, 36
- E1/2, SW1/4, PORTIONS OF THE NW1/4 ALL WITHIN SECTION 13
- E1/2, E1/2W1/2, PORTIONS OF THE W1/2W1/2 ALL WITHIN SECTION 12
- E1/2, PORTIONS OF THE E1/2W1/2 ALL WITHIN SECTION 1

T.23N. R.55E., M.B.D. & M:

- SECTIONS 6, 7
- W1/2, W1/2E1/2 ALL WITHIN SECTION 5
- W1/2, PORTIONS OF THE E1/2 ALL WITHIN SECTION 8
- PORTIONS OF THE N1/2N1/2 ALL WITHIN SECTION 17
- PORTIONS OF THE N1/2N1/2 ALL WITHIN SECTION 18

T.24N. R.55E., M.B.D. & M:

RECEIVED

MAY 31 2016 2

STATE ENGINEER'S OFFICE

- PORTIONS OF THE W1/2SW14 ALL WITHIN SECTION 6
- W1/2, PORTIONS OF THE SE1/4 ALL WITHIN SECTION 7
- W1/2, W1/2E1/2, PORTIONS OF THE W1/2NE1/4 ALL WITHIN SECTION 18
- N1/2, PORTIONS OF THE S1/2 ALL WITHIN SECTION 19
- W1/2, SE1/4, PORTIONS OF THE E1/2 OF THE NE1/4 ALL WITHIN SECTION 30
- SECTION 31
- W1/2, PORTIONS OF W1/2E1/2 ALL WITHIN SECTION 32

RECEIVED

MAY 31 2016

3

STATE ENGINEER

Amended
EXHIBIT A
Place of Use

T.26N. R.54E., M.B.D. & M:

- ALL OF SECTIONS 33, 34, 35
- ALL OF THE SW1/4, S1/2 OF THE NW1/4, NW1/4NW1/4, PORTIONS OF THE NE1/4NW1/4 AND PORTIONS OF THE E1/2 OF SECTION 36
- PORTIONS OF THE E1/2; SW1/4, PORTIONS OF THE NW1/4 OF SECTION 32
- PORTION OF THE SW1/4 OF SECTION 25
- S1/2, PORTIONS OF THE N1/2 OF SECTION 26
- S1/2, PORTIONS OF THE N1/2 OF SECTION 27
- PORTIONS OF THE SE1/4, PORTIONS OF THE SW1/4 AND PORTIONS OF THE NE1/4 OF SECTION 28
- PORTION OF THE SE1/4SE1/4SE1/4 SECTION 29
- PORTIONS OF THE SE1/4; SE1/4NE1/4 OF 31

T.25N. R.54E., M.B.D. & M:

- ALL OF SECTION 2, 3, 4, 5, 7, 8, 9, 10, 11, 14, 15, 16, 17, 18, 19, 20, 21, 22, 23, 26, 27, 28, 29, 30, 31, 32, 33, 34, 35
- PORTIONS OF THE W1/2 OF SECTION 1
- W1/2, PORTIONS OF THE W1/2E1/2, AND PORTIONS OF THE W1/2SE1/4 ALL WITHIN SECTION 12
- W1/2, PORTIONS OF THE W1/2 OF THE E1/2, PORTIONS OF THE SE1/4SE1/4 ALL WITHIN SECTION 24
- W1/2W1/2, PORTIONS OF THE E1/2 OF THE W1/2, PORTIONS OF THE NE1/4 ALL WITHIN SECTION 25
- PORTIONS OF THE NW1/4, ALL OF THE SW1/4, PORTIONS OF THE W1/2E1/2 AND PORTIONS WITHIN SECTION 36
- ALL OF THE E1/2, E1/2W1/2 AND PORTIONS OF THE W1/2 W1/2 ALL WITHIN SECTION 6
- PORTIONS OF THE W1/2, E1/2NE1/4, NE1/4, W1/2SE14 SECTION 13

T.25N., R53E., M.B.D&M:

- PORTIONS OF THE E1/2 OF SECTION 12
- PORTIONS OF THE E1/2 OF SECTION 13
- PORTIONS OF THE E1/2 AND PORTIONS OF THE E1/2W1/2 OF SECTION 24

- E1/2 AND PORTIONS OF THE E1/2 OF SECTION 25
- E1/2W1/2 AND PORTIONS OF THE W1/2W1/2 OF SECTION 36

T.24N. R.54E., M.B.D. & M:

- W1/2, W1/2E1/2, PORTIONS OF THE E1/2E1/2 OF SECTION 1
- SECTIONS 2 THROUGH 36

T.23N. R.54E., M.B.D. & M:

- SECTIONS 1-12, 18
- W1/2, NE1/4, PORTIONS OF THE SE1/4 ALL WITHIN SECTION 13
- ALL OF SECTION 14 EXCEPTING THEREFROM A PORTION OF THE SW1/4SW14 SECTION 14
- PORTIONS OF THE NE1/4, PORTIONS OF THE E1/2/4SE1/4 SECTION 15
- PORTIONS OF THE NW1/4 AND PORTIONS OF THE NW1/4SW1/4, PORTIONS OF THE NE1/4 ALL WITHIN 16
- N1/2, SE1/4, PORTIONS OF THE SE1/4 OF SECTION 17
- PORTIONS OF THE NE1/4, PORTIONS OF THE NW1/4, PORTIONS OF THE NW1/2SW1/4 ALL WITHIN SECTION 19 *or the NW1/4SW1/4*
- PORTION OF THE NW1/4NW1/4 OF SECTION 20

T.23N. R.53E., M.B.D. & M:

- PORTIONS OF THE E1/2, E1/2W1/2 ALL WITHIN SECTION 2
- E1/2, PORTIONS OF THE E1/2W1/2 ALL WITHIN SECTION 11
- E1/2, PORTIONS OF THE E1/2W1/2 ALL WITHIN SECTION 14
- E1/2, PORTIONS OF THE E1/2W1/2 ALL WITHIN SECTION 23
- W1/2, NE1/4, PORTION OF THE SE1/4 OF SECTION 24
- PORTIONS OF THE N1/2, PORTIONS OF THE NE1/4SW1/4 ALL WITHIN SECTION 26
- SECTIONS, 1, 12, 13 PORTIONS OF THE N1/2NW1/4 SECTION 25

T.24N. R.53E., M.B.D. & M:

- E1/2, PORTIONS OF THE E1/2W1/2 ALL WITHIN SECTION 1
- E1/2, E1/2W1/2, PORTIONS OF THE W1/2W1/2 ALL WITHIN SECTION 12
- E1/2, SW1/4, PORTIONS OF THE NW1/4 ALL WITHIN SECTION 13
- PORTION OF THE SE1/4 OF SECTION 14

- PORTION OF E1/2 SECTION 23
- PORTION OF THE E1/2 OF SECTION 26
- E1/2 AND A PORTION OF THE W1/2 OF SECTION 35
- SECTIONS 24, 25, 36

T.23N. R.55E., M.B.D. & M:

- SECTIONS 6, 7
- W1/2, PORTION OF THE W1/2E1/2 ALL WITHIN SECTION 5
- W1/2, PORTIONS OF THE E1/2 ALL WITHIN SECTION 8
- PORTIONS OF THE N1/2N1/2 ALL WITHIN SECTION 17
- PORTIONS OF THE N1/2N1/2 ALL WITHIN SECTION 18

T.24N. R.55E., M.B.D. & M:

- PORTIONS OF THE W1/2SW1/4 ALL WITHIN SECTION 6
- W1/2, PORTIONS OF THE SE1/4 ALL WITHIN SECTION 7
- W1/2, W1/2E1/2, PORTIONS OF THE E1/2^{E 1/2}NE1/4 ALL WITHIN SECTION 18
- N1/2, PORTIONS OF THE S1/2 ALL WITHIN SECTION 19
- PORTION OF THE W1/2 SECTION 29
- W1/2, SE1/4, PORTIONS OF THE NE1/4 ALL WITHIN SECTION 30
- SECTION 31
- W1/2, PORTIONS OF E1/2 ALL WITHIN SECTION 32