

STATE OF NEVADA
PROOF OF APPROPRIATION OF WATER

(Statutory vested water rights are those with a priority date prior to: March 1, 1905 for All Surface Sources; March 22, 1913 for Underground Artesian Waters; March 25, 1939 for Underground Percolating Water)

USE(S):

Primary (Please select only one):

Irrigation Stock water Mining and Milling Domestic
Municipal Industrial Quasi-Municipal Commercial
Federal Reserved Right Other (OTH) _____

Secondary (Select all that may be applicable):

Stock water Domestic

NAME OF CLAIMANT James E. & Vera L. Baumann

Address PO Box 308 City of Eureka County of Eureka

State of Nevada Telephone No. 775-237-5452 Email Address simpsoncreekranch@gmail.com

1. Source of water Four-Eyed Nicks Springs

Name of natural water source (use separate proofs for each major source such as a spring, creek, river or underground)

2. The means of diversion Originally was ditch, now pipeline; natural channel, pools, troughs for stockwatering.

Dam and ditch, pipeline, flume, natural channel, underground, etc.

3. The water is diverted from the following point(s):

See Attachment A – Amended Claim V-03657, Four Eyed Nicks Springs

(List all points of diversion from the source, attaching a sheet if necessary. Describe as being within a 40-acre subdivision of public survey, and by course and distance to a section corner for any other use than stock water. If on unsurveyed land, it should be stated.)

4. The date of construction of the ditch or other works was begun _____

and completed specific dates unknown for work prior to 1905; pipeline installed in mid-1980's.

5. The nature of the claimant's title to the land upon which the source of water and place of use is located:

Deeded land for irrigation; deeded and public land with grazing permit for stockwatering (Shannon Station allot.)

Patented, deeded, public domain with grazing permit, etc.

6. The claimant's water right was / (was not) recorded in the office of the County Recorder of

(circle one)

_____ County, at Page _____ of Book _____ of

7. The amount of water diverted for the claim's purpose has been measured at

0.30 cubic feet per second.

448.83 gallons per minute equals 1 cubic feet per second

06/15 - POA

RECEIVED

MAY 27 2016

STATE ENGINEER'S OFFICE

Page 1

8. The place of use location (For Irrigation, skip question #8 and proceed to Question #12):
See Attachment A – Amended Claim V-03657, Four Eyed Nicks Springs

(List all places of use for the primary and any secondary purposes being claimed, attaching additional sheet(s) as needed. Describe them as being within a 40-acre subdivision, section, township and range of public survey. If on unsurveyed land, it should be stated. If the watering of livestock is accomplished by utilizing the natural stream channel, then describe the 40-acre legal subdivision at the beginning (upstream point) and the legal subdivision at the end of the stream reach.)

QUESTIONS REGARDING WATERING OF LIVESTOCK

9. The approximate number of animals watered by the claimant during the first year of 1866 was
Year
300 cattle horses sheep other (describe in remarks)

The watering was conducted during each of the following months: January 1 through December 31

10. The approximate number of animals watered by the claimant in subsequent years was:
300 cattle horses sheep other (describe in remarks)

11. The water is impounded in Natural channel, pools, and troughs
Trough(s), tank(s), pool(s), reservoir, natural channel, etc.

QUESTIONS WITH REGARD TO IRRIGATION

12. The date of survey of ditch, canal, or pipe line was No survey record

13. The dimensions of the ditch or canal as originally constructed were: Width on bottom 1 feet,
width on top 2 feet, depth 2 feet, for 5480 lineal feet of improvement,
on a grade of 80 feet per thousand feet. If conduit has been since enlarged, complete questions 16 & 17.

14. The dimensions and type of pipeline as originally constructed were: Diameter of 6 inches with
a type of pipe of PVC for 5480 feet in length.
Examples: Corrugated Metal Pipe, Riveted Iron Pipe or Wrapped Wooden Pipe

If conduit has been since enlarged, complete questions 16 & 17.

15. The conduit has not been enlarged.
(circle one)

16. The work of enlargement of the ditch, canal or pipeline commenced _____
and completed _____

17. The dimensions of the enlarged ditch or canal are: Width on bottom _____ feet, width on top _____ feet, depth _____ feet, for _____ lineal feet of improvement, on a grade of _____ feet per thousand feet.

18. The dimensions of the enlarged pipeline are: Diameter of _____ inches with a type of pipe of _____ for _____ lineal feet in length.
Examples: Corrugated Metal Pipe, Riveted Iron Pipe or Wrapped Wooden Pipe

19. The claimant is ~~is not~~ the owner in the above-described conduit.
(circle one)

Full owner on private land; RS 2339 right-of-way on federally administered land and BLM ROW for portion.

If claimant is an owner in the conduit, state interest held on this line.

20. Crop(s) of Alfalfa, meadow, and diversified pasture.
(e.g. alfalfa, native hay, grain, orchard, meadow or diversified pasture)

have been grown upon the land(s) irrigated.

21. The season of use for irrigation is typically from April 1 to September 30 of each year. The average number of cuttings in a year is typically 1 cuttings and the maximum number of cuttings in a year is 2 cuttings.

22. The water claimed has / ~~has not~~ been used for irrigation each and every year since the right was initiated.
(circle one)

23. The years during which no water was used for irrigation or during which the full water right was not used were (If water was not used, or used in reduced quantity at any time, full information as to causes and duration of non-use should be given, appending a sheet if necessary):

24. The characteristics of the soil are Loam
Sandy, gravelly, loam

25. The minimum flow needed to push the diverted water over the claimed place of use in an average year is 0.20 cubic feet per second. The quantity of water used to irrigate the claimed place of use during an average irrigation season is 0.25 25 acre-feet per annum.

All phone calls on 6/7/2016.

26. The maximum flow diverted to the claimed place of use in an irrigation season is 0.30 cubic feet per second.

27. List the year of priority for acreages irrigated prior to March 1, 1905, from all points of diversion previously described, with their corresponding subdivision. (Attach additional sheets as needed.)

Date	Acres	Quarter-Quarter	Section	Township	Range
Prior to 1900	16	acres in the <u>NESW</u> of Sec.	32	, T. 20	<u>(N/S.)</u> , R. 54 E. (circle one)
Prior to 1893	4.15	acres in the <u>nWSW</u> of Sec.	33	, T. 20	<u>(N/S.)</u> , R. 54 E. (circle one)
Prior to 1893	7.80	acres in the <u>NESW</u> of Sec.	33	, T. 20	<u>(N/S.)</u> , R. 54 E. (circle one)
_____	_____	acres in the _____ of Sec.	_____	, T. _____	<u>(N/S.)</u> , R. _____ E. (circle one)
_____	_____	acres in the _____ of Sec.	_____	, T. _____	<u>(N/S.)</u> , R. _____ E. (circle one)
_____	_____	acres in the _____ of Sec.	_____	, T. _____	<u>(N/S.)</u> , R. _____ E. (circle one)
_____	_____	acres in the _____ of Sec.	_____	, T. _____	<u>(N/S.)</u> , R. _____ E. (circle one)
_____	_____	acres in the _____ of Sec.	_____	, T. _____	<u>(N/S.)</u> , R. _____ E. (circle one)
_____	_____	acres in the _____ of Sec.	_____	, T. _____	<u>(N/S.)</u> , R. _____ E. (circle one)
_____	_____	acres in the _____ of Sec.	_____	, T. _____	<u>(N/S.)</u> , R. _____ E. (circle one)
_____	_____	acres in the _____ of Sec.	_____	, T. _____	<u>(N/S.)</u> , R. _____ E. (circle one)
_____	_____	acres in the _____ of Sec.	_____	, T. _____	<u>(N/S.)</u> , R. _____ E. (circle one)
_____	_____	acres in the _____ of Sec.	_____	, T. _____	<u>(N/S.)</u> , R. _____ E. (circle one)
_____	_____	acres in the _____ of Sec.	_____	, T. _____	<u>(N/S.)</u> , R. _____ E. (circle one)
_____	_____	acres in the _____ of Sec.	_____	, T. _____	<u>(N/S.)</u> , R. _____ E. (circle one)

ADDITIONAL SUPPORTING REMARKS REGARDING THIS PROOF'S FILING

Call on 617/2016

This filing is to amend claim V-03657 to (1) correct descriptions of points of diversion and places of use; (2) better quantify acreage irrigated; (3) describe stockwatering diversions and use; and (4) add domestic use. Another claim, V-03555, was previously filed for the stockwatering claim on this same water. Claim V-03656 can be withdrawn as this amended application covers stockwatering uses.

Support documents for the chain of title and historic and current use of the land and range in which this spring is appurtenant for Simpson Creek Ranch/James E. & Vera L. Baumann are provided in the document, Volume #1 of Simpson Creek Ranch/James & Vera Baumann, already filed with the Nevada Division of Water Resources. Included with this amended claim is a copy of an 1893 plat map that depicts some of the land under this claim as being irrigated in 1893.

The undersigned, being first duly sworn, deposes and says that the facts relative to the appropriation of water by

James E. & Vera L. Baumann are full and correct to the best of their knowledge and belief.
(Name)

If proof is not made by the claimant, deponent shall state on this line by virtue of what authority they represent the claimant.

Name James E. Baumann Signature *James E. Baumann*
(Please type or print name) (Please sign in the presence of a Notary Public)

Address PO Box 308, Eureka State of Nevada ZIP Code 89316

Telephone Number 775-237-5452 Email Address simpsoncreekranch@gmail.com

State of Nevada
County of Eureka

Subscribed and sworn to before me on 5/24/2016
(Date)

by *James E. Baumann*
Annelle D. Watts

Signature of Notary Public Required

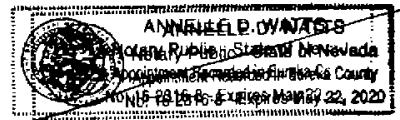
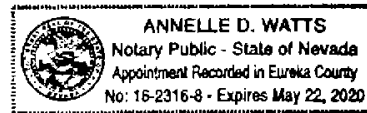

Notary Stamp or Seal Required

THE FILING FEE IS \$120 FOR FILING EACH PROOF OF APPROPRIATION FORM, WITH THE EXCEPTION OF THE EXCLUSIVE FILING FOR A STOCK WATER CLAIM, WHICH HAS A \$60 FILING FEE.

Attachment A – Amended Claim V-03657, Four Eyed Nicks Springs

Question 3 – The water is diverted from the following point(s):

This is a spring complex that extends across portions of SW1/4 NE1/4, SE1/4 NW1/4, SW1/4 NW1/4, and NE1/4 SW1/4 of Sec. 33, T20N R54E. The meadows at the complex on deeded land, 11.95 acres, are diverted for irrigation through natural means and sub-irrigation.

The ditch/pipeline intake for irrigation at Williams Field is located just below the main spring providing the bulk of flow in NE1/4 SW1/4 of Sec. 33 T20N R54E; Bearing and distance of spring to section corner is N 83°24'16" W 1717.91 ft..

of Sec. 33
NW1/4
DX
6/17/04

Runoff, overflow, and "subbing" of water from irrigation is re-captured in two separate pipelines below irrigated field in NE1/4 SW1/4 of Sec. 32 of T20N R54E. Both were originally ditched but now piped to stock troughs at SW1/4 NW1/4 of Sec. 32 of T20N R54E and SW1/4 NW1/4 of Sec. 31 of T20N R54E.

Question 8 – The place of use location:

Stockwatering: Natural channel, pools, and troughs with upstream point in SW1/4 NE1/4 of Sec. 33, T20N R54E and downstream point in NE1/4 SW1/4 of Sec. 32 T20N R54. Also, pipeline discharge in NE1/4 SW1/4 of Sec. 32 T20N R54. Then, runoff, overflow, and "subbing" of water from irrigation is re-captured in two separate pipelines below irrigated field in NE1/4 SW1/4 of Sec. 32 of T20N R54E. Both were originally ditched but now piped to stock troughs at SW1/4 NW1/4 of Sec. 32 of T20N R54E and SW1/4 NW1/4 of Sec. 31 of T20N R54E.

THE STATE OF NEVADA
PROOF OF APPROPRIATION OF WATER FOR IRRIGATION

Source Four Eyed Nicks Spring
Name of natural water source (use separate proofs for each major source)

The water is diverted from its source Four Eyed Nicks Ditch
Name of ditch, flume or pipe line

at the following point N.W. 1/4 S.W. 1/4 Sec. 33, R. 54 E., T. 20 N.
List all points of diversion from this source, appending a sheet if necessary

Distance to Section Corner - 5237 Feet West
394 Feet. This Section Corner is for sections
4, 5 and 30
Describe as being within a 40-acre subdivision of public survey, and by course and distance to a section corner. If on unsurveyed land, it should be stated

(1) Name of claimant James and Vera BAUMANN
Address Eureka County of Eureka
State of NEVADA

(2) The means of diversion employed ditch
Dam and ditch, pipe line, flume, etc.

(3) The date of the survey of ditch, canal, or pipe line was No Survey Record

(4) The construction of the ditch or other works was begun No Record
and completed

(5) The dimensions of the ditch or canal as originally constructed were: Width on bottom 1
feet, width on top 2 feet, depth 2 feet, on a grade of 8.0 feet per thousand feet.

(6) The conduit has (has not) been enlarged.
NOTE-If enlargement or extension of ditch was made, supply information under (7) and (8)

(7) The work of enlargement of the ditch or canal was begun
and completed

(8) The dimensions of the ditch or canal as enlarged are: Width on bottom feet, width on
top feet, depth feet, on a grade of feet per thousand feet.

(9) The claimant is (is not) an owner in the above-described conduit.

If claimant is an owner in the conduit, state interest held on this line
(10) The nature of the title to the land for which the water right is claimed is Owned
by James and Vera BAUMANN
Fee simple, public domain, etc.

(11) Crops of alfalfa and meadow hay
have been grown upon the land irrigated. (e.g. alfalfa, native hay, grain, orchard, meadow or
diversified pasture)

(12) The water has been used for irrigation from January 1 to Dec 31
of each year. Day of month Day of month

(13) List the year of priority for acreages irrigated prior to March 1, 1905, from all points of diversion previously described, with corresponding subdivisions, appending extra sheets if necessary.

Prior to March 1, 1905, 20 acres in the NE 1/4 SW 1/4 of Sec. 32, T. 20 N., R. 54 E.
 Year
 acres in the of Sec., T., R. E.
 acres in the of Sec., T., R. E.
 acres in the of Sec., T., R. E.
 acres in the of Sec., T., R. E.
 acres in the of Sec., T., R. E.
 acres in the of Sec., T., R. E.
 acres in the of Sec., T., R. E.
 acres in the of Sec., T., R. E.
 acres in the of Sec., T., R. E.
 acres in the of Sec., T., R. E.
 acres in the of Sec., T., R. E.
 acres in the of Sec., T., R. E.
 acres in the of Sec., T., R. E.
 acres in the of Sec., T., R. E.
 acres in the of Sec., T., R. E.
 acres in the of Sec., T., R. E.
 acres in the of Sec., T., R. E.
 acres in the of Sec., T., R. E.
 acres in the of Sec., T., R. E.
 acres in the of Sec., T., R. E.
 acres in the of Sec., T., R. E.
 acres in the of Sec., T., R. E.
 acres in the of Sec., T., R. E.
 acres in the of Sec., T., R. E.
 acres in the of Sec., T., R. E.

(14) The maximum acreage irrigated in any year was 20 acres.

(15) The water claimed has ~~been~~ not been used for irrigation each and every year since the right was initiated. Strike out one not wanted

(16) The years during which no water was used for irrigation or during which the full water right was not used were.....
If water was not used, or used in reduced quantity at any time, full information as to causes and duration of non-use should be given, appending a sheet if necessary

(17) The claimant's water right ~~was~~ (was not) recorded in the office of the County Recorder of County, said record being at page..... of Book..... of and being a claim for of water for the irrigation of acres of land in the following legal subdivisions:.....

NOTE—Failure to record in the county in no way invalidates a water right, but if ditch or right was so recorded, supply full information under (17)

(18) Water from the source given and through the works described is also used for the following purposes other than irrigation: Stock Watering

(19) The character of the soil is Loam A continuous flow of 0.25 cubic feet of water per second has been used to irrigate 20 acres of land and 4.0 acre-feet per acre per annum have been used to irrigate the crops.
(Sandy, gravelly, loam)

(20) Remarks:

The undersigned, being first duly sworn, deposes and says that the facts relative to the appropriation of water by JAMES E. BAUMANN are full and correct to the best of his knowledge and belief.

If proof is not made by claimant, deponent should state on this line by virtue of what authority he represents the claimant

x James E. Bauman
x Vera L. Baumann

Subscribed and sworn to before me this 16th day of March, 1981.

Michelle F. Corbin

Notary Public in and for the County of Eureka

My commission expires 12-27-81

\$10 FILING FEE MUST ACCOMPANY PROOF

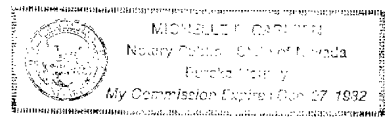

4316

SHEET NO. 1 OF 1 SHEETS.
HIGH DESERT ENGINEERING & SURVEYING
 CONSULTING ENGINEERING & SURVEYING
 640 IDAHO STREET
 ELKO, NEVADA 89801
 (775) 738-4053
W216013

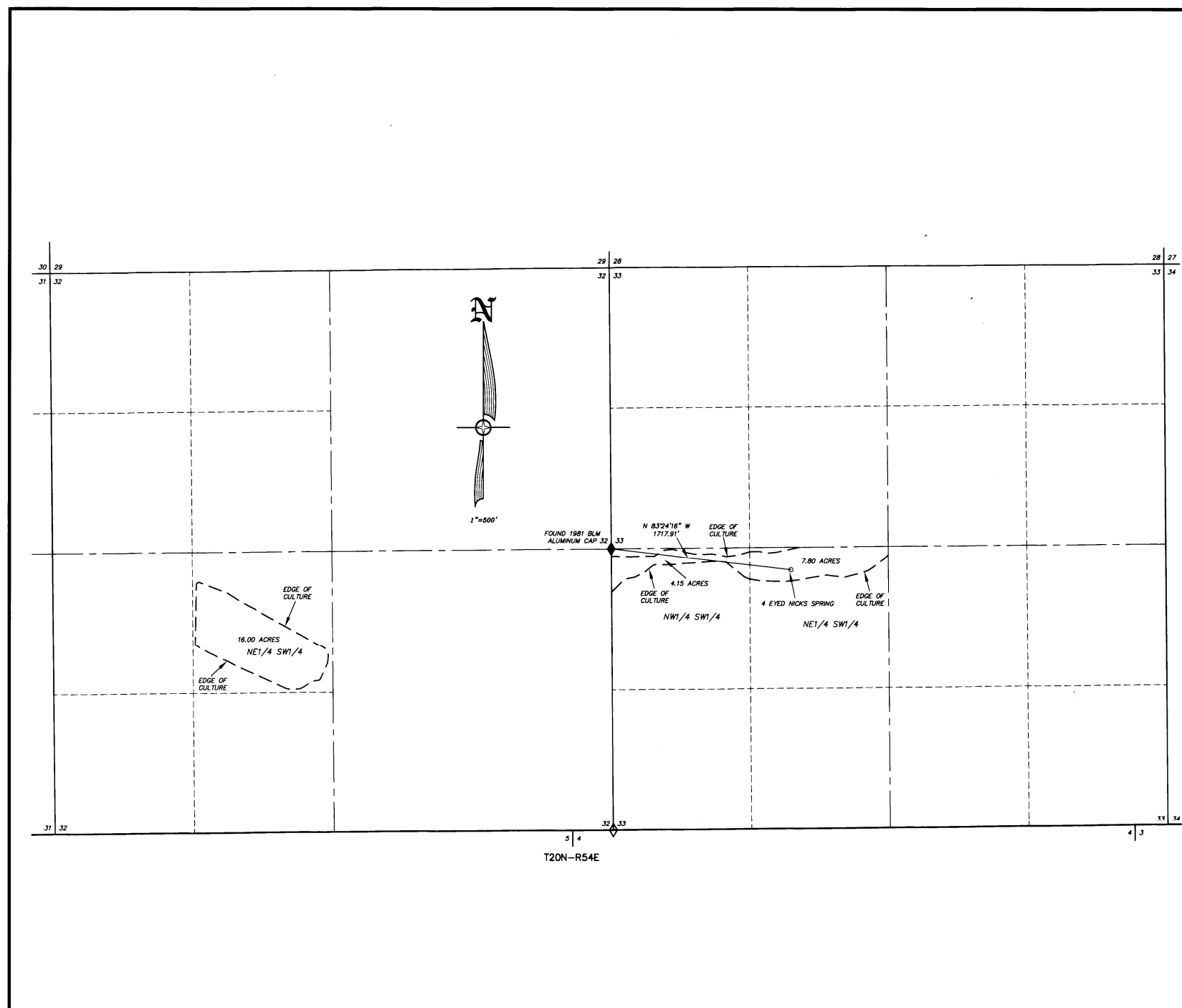

STATE OF NEVADA)
 COUNTY OF ELKO) SS.
 I, ROBERT E. MORLEY, BEING FIRST DULY SWORN, DEPOSE AND SAY THAT THIS MAP, CONSISTING OF 1 SHEET, NUMBERED FROM 1 TO 1, INCLUSIVE, HAS BEEN CORRECTLY DRAWN TO THE DESIGNATED SCALE FROM FIELD NOTES OF A SURVEY MADE BY ME, OR UNDER MY SUPERVISION AND DIRECTION BETWEEN THE 20TH DAY OF OCTOBER, 2011 AND THE 27TH DAY OF OCTOBER, 2011 USED TO DETERMINE THE POINT OF DIVERSION AND PROPERTY BOUNDARIES AND FROM AERIAL PHOTOGRAPHY USED TO DETERMINE THE EXTENT OF IRRIGATED CULTURE. THAT IT TRULY AND CORRECTLY REPRESENTS THE PROPOSED LOCATION AND EXTENT OF THE WORKS USED TO DIVERT WATER FROM 4 EYED NICKS SPRING, IN EUREKA COUNTY, NEVADA, BY JAMES AND VERA BAUMANN, FOR IRRIGATION PURPOSES. THAT ALL OTHER WORKS OR STREAMS WHICH ARE CROSSED BY OR CONNECTED WITH SAID WORKS, AND THE BOUNDARY, AREA AND KIND OF CULTURE OF LANDS IRRIGATED, ARE CORRECTLY SHOWN AND DESIGNATED HEREON.



STATE WATER RIGHT SURVEYOR NO. 668

SUBSCRIBED AND SWORN TO BEFORE ME
 THIS 16th DAY OF August, 2015.



NOTARY PUBLIC IN AND FOR ELKO COUNTY, NEVADA.
 MY COMMISSION EXPIRES: 2-28-18

LEGEND

- ◆ = 1/4 CORNER AS NOTED.
- = POINT OF DIVERSION

BASIS OF BEARINGS: G.P.S. WITH THE ACCURACY OF 1 CENTIMETER PLUS OR MINUS 2 PARTS PER MILLION HORIZONTAL. THE DATUM USED WAS WGS84.

PROOF 03657
 CULTURAL MAP TABULATION

SECTION	SUB-DIVISION	TOWN	RANGE	CULTIVATED ACREAGE	DESCRIPTION OF CULTURE
32	NE1/4SW1/4	T20N	R54E	16.00 AC	HARVEST
33	NW1/4SW1/4	T20N	R54E	4.15 AC	PASTURE
33	NE1/4SW1/4	T20N	R54E	7.80 AC	PASTURE
TOTAL CULTIVATED ACREAGE =				27.95 AC	

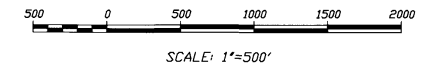

STATE ENGINEERS USE

FILED
 SEP 15 2016
 STATE ENGINEER'S OFFICE

MAP TO ACCOMPANY AMENDED PROOF OF APPROPRIATION
 UNDER PROOF 03657
 FROM FOUR-EYED NICKS SPRING
 FOR IRRIGATION USE
 BY JAMES AND VERA BAUMANN
 IN EUREKA COUNTY, NEVADA

V03657

Plot filed in local office, Nov 21-1894, 125-180-24
 Township No 20 North Range No 54 East

McDiablo Meridian

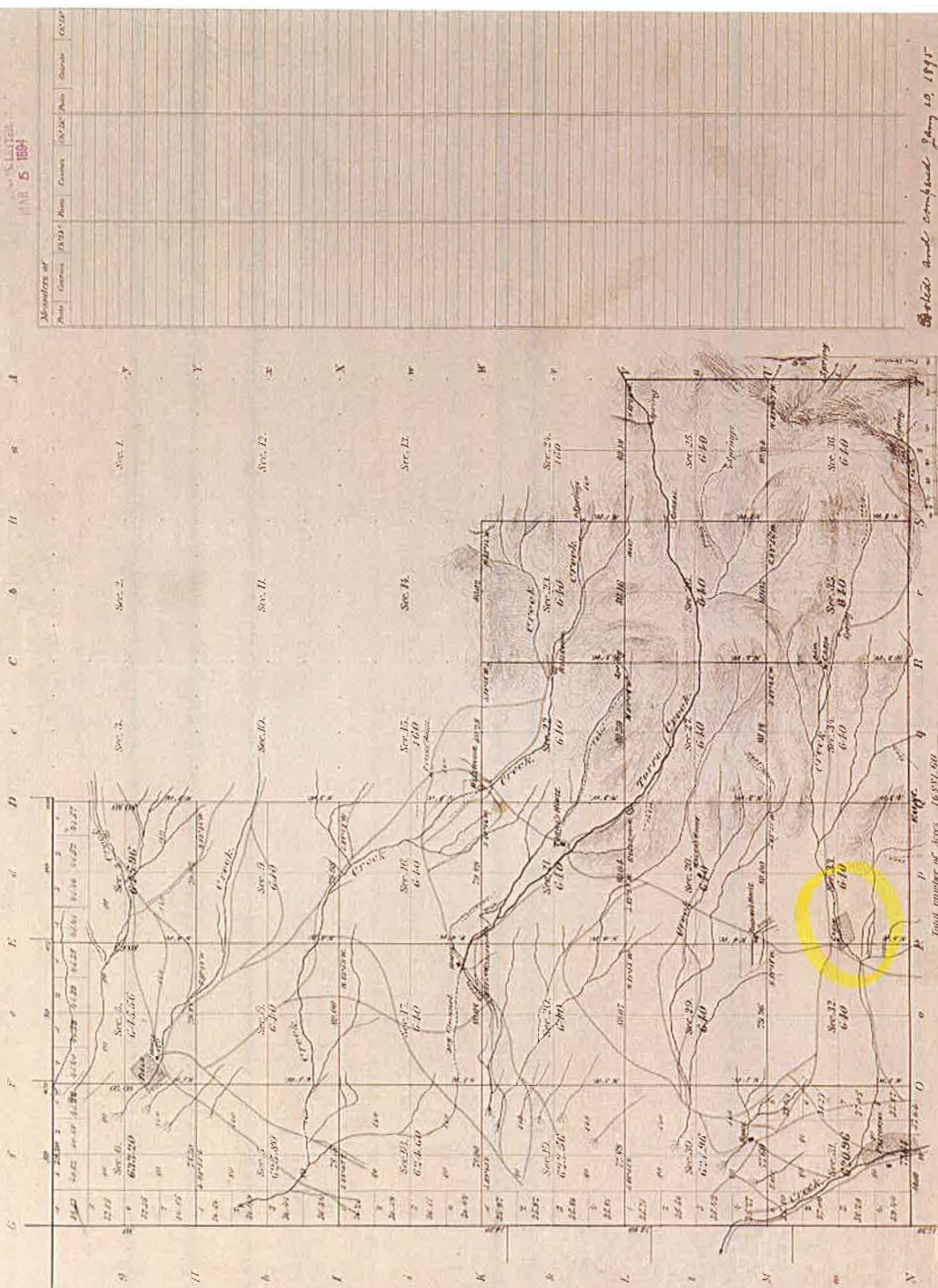

Manufactured at
 1894
 MAR 5 1894

Survey Completed	By Whom Surveyed	Date of Commencement	Amount of Survey	When Surveyed	Total number of acres
1894	W. C. Baumann	June 24 th 1893	7 77 11	1893	16,912
			54 72 55		

Noted and compared July 10, 1895
The above copy of township 19 20 North of Range 54 East
W. C. Baumann
owner of the survey being copied in this office which has been examined and approved
George Campbell
Notary Public

John & Nick Property

T. 20 N., R. 54 E.,

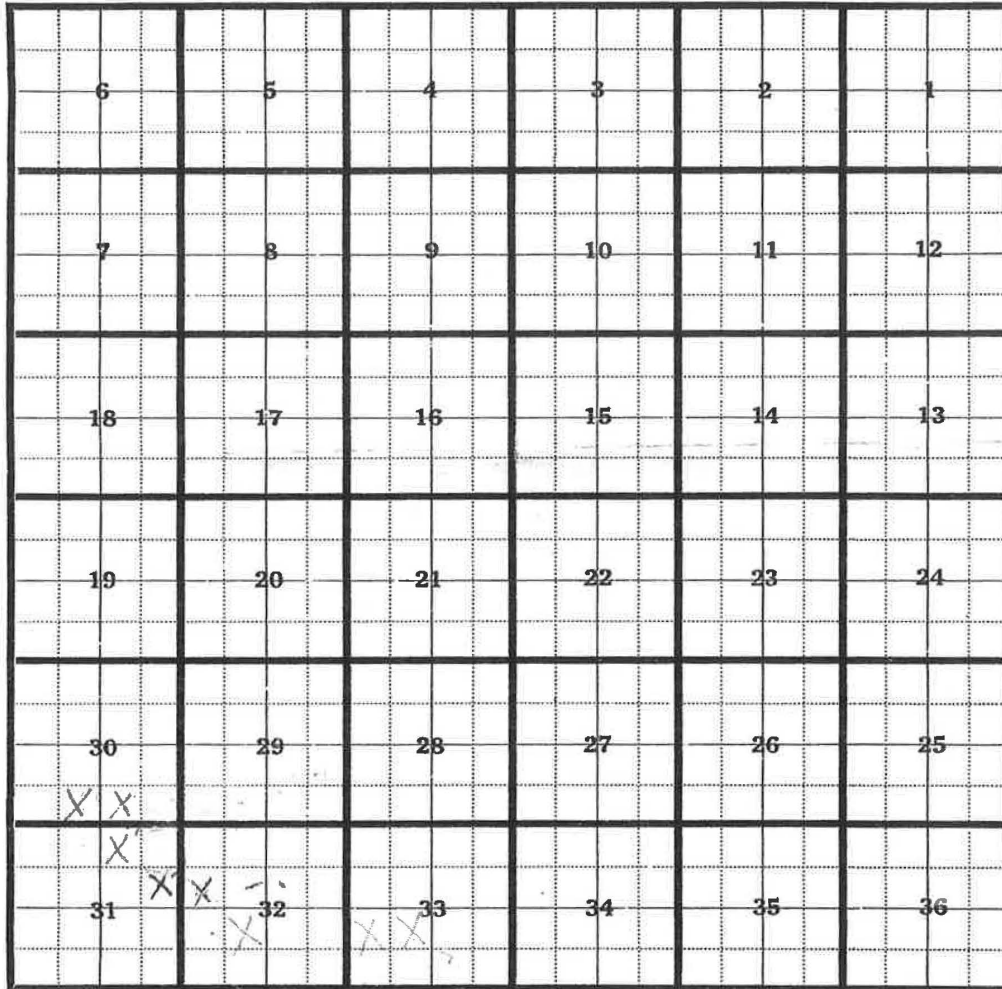

Scale 1 inch to 1 mile

1/2 1/4

Division of Water Resources Home Department of Conservation and Natural Resources State of Nevada



State of Nevada
Department of Conservation & Natural Resources
Division of Water Resources
Tracy Taylor, P. E. State Engineer

Water Rights Database, Page 1

General Information

[Click Here for Code Definitions](#)

[Report an Error](#)

[New Search](#) [General Information](#) [Maps and Due Dates](#) [Place of Use](#)

[Abrogations/Protests/Rulings](#) [Ownership/Title](#)

Application No.: V03657 Application Status: VST Certificate No.:

Owner(s): **BAUMANN, JAMES;**

Status: **VESTED RIGHT**

Basin: **153**

Basin Name: **DIAMOND VALLEY**

Sub Basin:

Basin Status: **DESIGNATED (ID)** Region: **CENTRAL**

County: **EUREKA**

No Previous Applications Found

Source: **SPRING** Source Description: **FOUR-EYED NICKS SPR**

Project Name: Decree Name:

Use: **IRRIGATION**

Period Start: **0101** Period End: **1231**

**Point of Diversion Information: Qtr-Qtr: NW Qtr: SW Sec: 33 Twn: 20N
Rng: 54E**

Duty Balance: **0.00** Div Balance: **0.25**

Acre-Foot Storage: **0** Well Log Nos.:

Remarks 1:

Application No.: V03657 Application Status: VST Certificate No.:

Owner(s): **BAUMANN, JAMES;**

Status: **VESTED RIGHT**

Basin: **153**

Basin Name: **DIAMOND VALLEY**

Sub Basin:

Basin Status: **DESIGNATED (ID)** Region: **CENTRAL**

County: **EUREKA**

No Previous Applications Found

Source: **SPRING** Source Description: **FOUR-EYED NICKS SPR**

Object Name: Decree Name:

Use: **IRRIGATION**

Period Start: **0101** Period End: **1231**

**Point of Diversion Information: Qtr-Qtr: NW Qtr: SW Sec: 33 Twn: 20N
Rng: 54E**

Duty Balance: **0.00** Div Balance: **0.25**

Acre-Foot Storage: **0** Well Log Nos.:

Remarks 1:

Home	State Home Pages	About Us	Publications
Webmaster			



State of Nevada

Department of Conservation & Natural Resources
Division of Water Resources
 Tracy Taylor, P. E. State Engineer

Water Rights Database, Page 2

Due Dates and Maps

[New Search](#) [General Information](#) [Maps and Due Dates](#) [Place of Use](#) [Abrogations/Protests/Rulings](#)

[Ownership/Title](#)

Application No.: [V03657](#) **Application Status:** [VST](#) **Certificate No.:**

Filing Date: [03-18-1981](#) Priority Date: [12-31-1904](#) Return Date:
 Sent for Publication Date: Last publication Date: Ready for Action Date:
 Permit Date: Withdrawn Date: Forfeit Date:
 Cancel Portion: Cancellation Date: Cancellation Rescind Date:
 Denied Date:

Maps

<u>Filed Under</u>	<u>Date</u>	<u>Filed Under</u>	<u>Date</u>
Proposed POD: V03657		Existing POD:	
Proposed POU:		Existing POU:	

Proofs of Completion and Beneficial Use

Due Date: Revd: Filed: Ext. Due: Ext Rcvd:

POC:
 PBU:

Other Dates and Requirements

Cultural Map: PBU Map Received: PBU Map Filed Under: Certificate Date:
 Forfeiture Due Date: Extension required?: Forfeiture Portion: Forfeiture Received: Forfeiture Filed:
 Temporary Expiration Date: Other Date: Reporting Required?:
 Remarks 2:

ADDITIONAL SUPPORTING REMARKS REGARDING THIS PROOF'S FILING

Call on 6/7/2016

This filing is to amend claim V-03657 to (1) correct descriptions of points of diversion and places of use; (2) better quantify acreage irrigated; (3) describe stockwatering diversions and use; and (4) add domestic use. Another claim, V-03656, was previously filed for the stockwatering claim on this same water. Claim V-03656 can be withdrawn as this amended application covers stockwatering uses.

Support documents for the chain of title and historic and current use of the land and range in which this spring is appurtenant for Simpson Creek Ranch James E. & Vera L. Baumann are provided in the document, Volume #1 of Simpson Creek Ranch James & Vera Baumann, already filed with the Nevada Division of Water Resources. Included with this amended claim is a copy of an 1893 plat map that depicts some of the land under this claim as being irrigated in 1893.

The undersigned, being first duly sworn, deposes and says that the facts relative to the appropriation of water by

James E. & Vera L. Baumann are full and correct to the best of their knowledge and belief.
(Name)

If proof is not made by the claimant, deponent shall state on this line by virtue of what authority they represent the claimant

Name James E. Baumann Signature *James E. Baumann*
(Please type or print name) (Please sign in the presence of a Notary Public)

Address PO Box 308, Eureka State of Nevada ZIP Code 89316

Telephone Number 775-237-5452 Email Address simpsoncreekranch@gmail.com

State of Nevada
County of Eureka

Subscribed and sworn to before me on 5/24/2016
(Date)

by *James E. Baumann*
Annelle D. Watts

Signature of Notary Public Required



Notary Stamp or Seal Required

THE FILING FEE IS \$120 FOR FILING EACH PROOF OF APPROPRIATION FORM, WITH THE EXCEPTION OF THE EXCLUSIVE FILING FOR A STOCK WATER CLAIM, WHICH HAS A \$60 FILING FEE.

From: Steve Walmsley swalmsley@water.nv.gov
Subject: Amended Proof V-03657 - Typo correction on page 5.
Date: June 7, 2016 at 9:58 AM
To: Jim & Vera Baumann (simpsoncreekranch@gmail.com) simpsoncreekranch@gmail.com



Vera,

Attached is a scanned copy of the correction that I made on page 5 of Claim V-03657.

It's nice to be able to bypass the official channels for simple corrections.

Steve Walmsley
Supervisor III, Water Resource Specialist
Adjudication Section
Nevada Division of Water Resources
901 S. Stewart Street, Suite 2002
Carson City, Nevada 89701

swalmsley@water.nv.gov/
(775) 684-2820
(775) 684-2811 FAX

ADDITIONAL SUPPORTING REMARKS REGARDING THIS PROOF'S FILING

*All Simpson
all on 6/7/2016*

This filing is to amend claim V-03657 to (1) correct descriptions of points of diversion and places of use, (2) better quantify acreage irrigated, (3) describe stockwatering diversions and use, and (4) add domestic use. Another claim, V-03656, was previously filed for the stockwatering claim on this same water. Claim V-03656 can be withdrawn if this amended application covers stockwatering uses.

Support documents for the chain of title and historic and current use of the land and range in which this spring is appurtenant for Simpson Creek Ranch/James E. & Vera L. Baumann are provided in the document, Volume #1 of Simpson Creek Ranch/James & Vera Baumann, already filed with the Nevada Division of Water Resources. Included with this amended claim is a copy of an 1893 plat map that depicts some of the land under this claim as being irrigated in 1893.

The undersigned, being first duly sworn, deposes and says that the facts relative to the appropriation of water by

James E. & Vera L. Baumann are full and correct to the best of their knowledge and belief.
(Name)

If proof is not made by the claimant, deponent shall state on this line by virtue of what authorities they represent the claimant.

Name James E. Baumann
(Please type or print name)

Signature James E. Baumann
(Please sign in the presence of a Notary Public)

Address: P.O. Box 308, Prater, NV

State of Nevada, ZIP Code 89516

Telephone Number: 775-237-5452 Email Address: simpsoncreekranch@gmail.com

State of Nevada
County of Eureka

Subscribed and sworn to before me on 5/24/2016
(Date)

by James E. Baum
Annelle D. Watts
Signature of Notary Public Required



Notary Stamp or Seal Required

THE FILING FEE IS \$120 FOR FILING EACH PROOF OF APPROPRIATION FORM, WITH THE EXCEPTION OF THE EXCLUSIVE FILING FOR A STOCK WATER CLAIM, WHICH HAS A \$60 FILING FEE.