

Serial No. 09760

STATE OF NEVADA

Stock Water ~~XXXXXXXXXXXX~~

**PROOF OF APPROPRIATION OF WATER FOR STOCK WATERING OR WILDLIFE PURPOSES**

(1) Name of claimant James E. & Vera L. Baumann  
PO Box 308 of Eureka  
Street and No. or P.O. Box No. City or town  
Nevada 89316  
State and Zip Code No.

(2) Source of water Poison Spring  
Name of natural water source.

(3) The water is diverted by \_\_\_\_\_  
Dam, ditch, pipe line, natural channel, spring area, etc.

(4) The water is diverted at the following point(s) \_\_\_\_\_  
Describe as being within a 40-acre subdivision of public survey, and by course and distance to a section corner. If on unsurveyed land it should be stated.  
Diversion over a channel reach must be described by course and distance to a section corner for both the beginning and end of such reach.

(5) The water is impounded in Troughs  
Troughs, tanks, pools, reservoir, natural channel, etc.

(6) The construction of the ditch or other works was begun \_\_\_\_\_  
Date  
and completed \_\_\_\_\_  
Date

(7) The nature of the claimant's title to the land upon which the source of water and place of use are located is Public domain with grazing permit  
Patented, deeded, public domain with grazing permit, etc.  
Located in Shannon Station Allotment

(8) The claimant's water right ~~was~~ (was not) recorded in the office of the County Recorder of \_\_\_\_\_  
County, at Page \_\_\_\_\_ of Book \_\_\_\_\_ of \_\_\_\_\_

NOTE ---Failure to record in the county in no way invalidates a water right, but if water right was so recorded, supply full information under (8).

Serial No. 09760

STATE OF NEVADA

Stock Water ~~Right~~

**PROOF OF APPROPRIATION OF WATER FOR STOCK WATERING OR WILDLIFE PURPOSES**

(1) Name of claimant James E. & Vera L. Baumann  
PO Box 308 of Eureka  
Street and No. or P.O. Box No. Nevada 89316 City or town  
State and Zip Code No.

(2) Source of water Poison Spring  
Name of natural water source.

(3) The water is diverted by \_\_\_\_\_  
Dam, ditch, pipe line, natural channel, spring area, etc.

(4) The water is diverted at the following point(s) \_\_\_\_\_  
Describe as being within a 40-acre subdivision of public survey, and by course and distance to a section corner. If on unsurveyed land it should be stated.  
Diversion over a channel reach must be described by course and distance to a section corner for both the beginning and end of such reach.

(5) The water is impounded in Troughs  
Troughs, tanks, pools, reservoir, natural channel, etc.

(6) The construction of the ditch or other works was begun \_\_\_\_\_ Date  
and completed \_\_\_\_\_ Date

(7) The nature of the claimant's title to the land upon which the source of water and place of use are located is Public domain with grazing permit  
Patented, deeded, public domain with grazing permit, etc.  
located in Shannon Station allotment

(8) The claimant's water right ~~was~~ (was not) recorded in the office of the County Recorder of \_\_\_\_\_ County, at Page \_\_\_\_\_ of Book \_\_\_\_\_ of \_\_\_\_\_

NOTE —Failure to record in the county in no way invalidates a water right, but if water right was so recorded, supply full information under (8).

(9) The approximate number of animals watered by the claimant during the first year 1866  
Date  
was 300 cattle \_\_\_\_\_ horses \_\_\_\_\_ sheep or wildlife (describe) \_\_\_\_\_  
The watering was conducted during each of the following months APRIL 1st thru  
November 30th

(10) The approximate number of animals watered by the claimant in subsequent years was as follows:  
about 300 hd more or less over the years;  
If water was not used, or used in reduced quantity at any time, full information as to causes and duration of non-use should be given  
but this spring has been used continuously  
~~since 1866~~ by Simpson Creek Ranch since  
1866.

(11) The amount of water which has been necessary to be diverted for this purpose has been  
1 cubic feet per second.  
448.83 gallons per minute equals 1 cubic feet per second.

(12) The works are located at SE 1/4 of NE 1/4 Sec: 12 Twn: 19N  
Describe as being within a 40-acre subdivision, section, township and range of public survey. If on unsurveyed  
Rng: 54E.  
land, it should be stated.  
G.P.S. Long: 39° 32.06N Lat 115° 50.19W

Remarks Support documents for the Chain of title  
for Simpson Creek Ranch / James E. + Vera Baumann  
are provided in Water Right's / Simpson Creek Ranch  
Vol I filed with the Nevada Division of Water  
Resources.  
Specific support documents for poison  
Spring are in Water Right's / Simpson Creek Ranch  
Vol II filed with the Nevada Division of Water  
Resources.

Remarks Water from this Spring also used  
for Irrigation by SIMPSON Creek Ranch  
This drainage is a tributary to Simpson  
Creek.

The undersigned, being first duly sworn, deposes and says that the facts relative to the appropriation of water by \_\_\_\_\_ are full and correct to the best of his knowledge and belief.

\_\_\_\_\_ If proof is not made by claimant, deponent should state on this line by virtue of what authority he represents the claimant.

\_\_\_\_\_  
Claimant  
Telephone No. (775) 237-5452

By \_\_\_\_\_  
\_\_\_\_\_  
Street and No., or P.O. Box No.  
\_\_\_\_\_  
City, State, Zip Code No.  
Telephone No. ( \_\_\_\_ ) \_\_\_\_\_

Subscribed and sworn to before me this \_\_\_\_\_ day of \_\_\_\_\_, 20\_\_\_\_\_

Notary Public in and for the County of \_\_\_\_\_  
My commission expires \_\_\_\_\_

**\$50 FILING FEE MUST ACCOMPANY PROOF**



Serial No. 09760

STATE OF NEVADA

Stock Water ~~Public Domain~~

PROOF OF APPROPRIATION OF WATER FOR STOCK WATERING OR WILDLIFE PURPOSES

(1) Name of claimant James E. & Vera L. Baumann PE Box 308 of Eureka Nevada 89316

(2) Source of water Poison Spring

(3) The water is diverted by

(4) The water is diverted at the following point(s) SE 1/4 NE 1/4 Section 12, T12N, R5W, N40E

(5) The water is impounded in Troughs

(6) The construction of the ditch or other works was begun and completed

(7) The nature of the claimant's title to the land upon which the source of water and place of use are located is Public domain with grazing permit located in Shannon Station allotment

(8) The claimant's water right was (was not) recorded in the office of the County Recorder of County, at Page of Book of

NOTE: -Failure to record in the county in no way invalidates a water right, but if water right was so recorded, supply full information under (8).

(9) The approximate number of animals watered by the claimant during the first year 1866  
Date  
was 300 cattle \_\_\_\_\_ horses \_\_\_\_\_ sheep or wildlife (describe) \_\_\_\_\_  
The watering was conducted during each of the following months January<sup>Other</sup> 1st  
thru December 31st

(10) The approximate number of animals watered by the claimant in subsequent years was as follows:  
about 300 hd more or less over the years;  
If water was not used, or used in reduced quantity at any time, full information as to causes and duration of non-use should be given  
but this spring has been used continuously  
~~since 1866~~ by Simpson Creek Ranch since  
1866.

(11) The amount of water which has been necessary to be diverted for this purpose has been  
1 cubic feet per second.  
448.83 gallons per minute equals 1 cubic feet per second.

(12) The works are located at SE 1/4 of NE 1/4 Sec: 12 Twn: 19N  
Describe as being within a 40-acre subdivision, section, township and range of public survey. If on unsurveyed  
Range: 54E.  
land, it should be stated.  
G.P.S. Lat.: 39° 32.06N Lon: 115° 50.19W

Remarks Support documents for the Chain of title  
for Simpson Creek Ranch / James E. & Vera Baumann  
are provided in Water Rights / Simpson Creek Ranch  
Vol I filed with the Nevada Division of Water  
Resources.

Specific support documents for Poison  
Spring are in Water Rights / Simpson Creek Ranch  
Vol II filed with the Nevada Division of Water  
Resources.

Remarks Water from this spring also used  
for irrigation by Simpson Creek Ranch  
This drainage is a tributary to Simpson  
Creek. Also Refer to Map Filled  
under V01133

The undersigned, being first duly sworn, deposes and says that the facts relative to the appropriation of water by \_\_\_\_\_ are full and correct to the best of his knowledge and belief.

If proof is not made by claimant, deponent should state on this line by virtue of what authority he represents the claimant.

James E. Baumann Lera R. Baumann  
Claimant

Telephone No. (775) 237-5452

By \_\_\_\_\_  
Street and No., or P.O. Box No. \_\_\_\_\_  
City, State, Zip Code No. \_\_\_\_\_  
Telephone No. (\_\_\_\_) \_\_\_\_\_

Subscribed and sworn to before me this seventh day of September, 2008



Maryjo Castaneda  
Notary Public in and for the County of Eureka

My commission expires June 25, 2009

**\$50 FILING FEE MUST ACCOMPANY PROOF**

2008 SEP 11 PM 3:35

T.19.N.R.54.E.M.11.B.&M.



T.19.N.R.54.E.M.11.B.&M.

Scale Five Smiles to one Mile

City of...  
Michigan, Land.

I have by Evolve that the above  
map was made by me after consulting  
a local land surveyor & this is  
a true and correct map.

George C. Richardson, Surveyor

199 APR 12 30 13  
F.W.M.S.C.F.S.





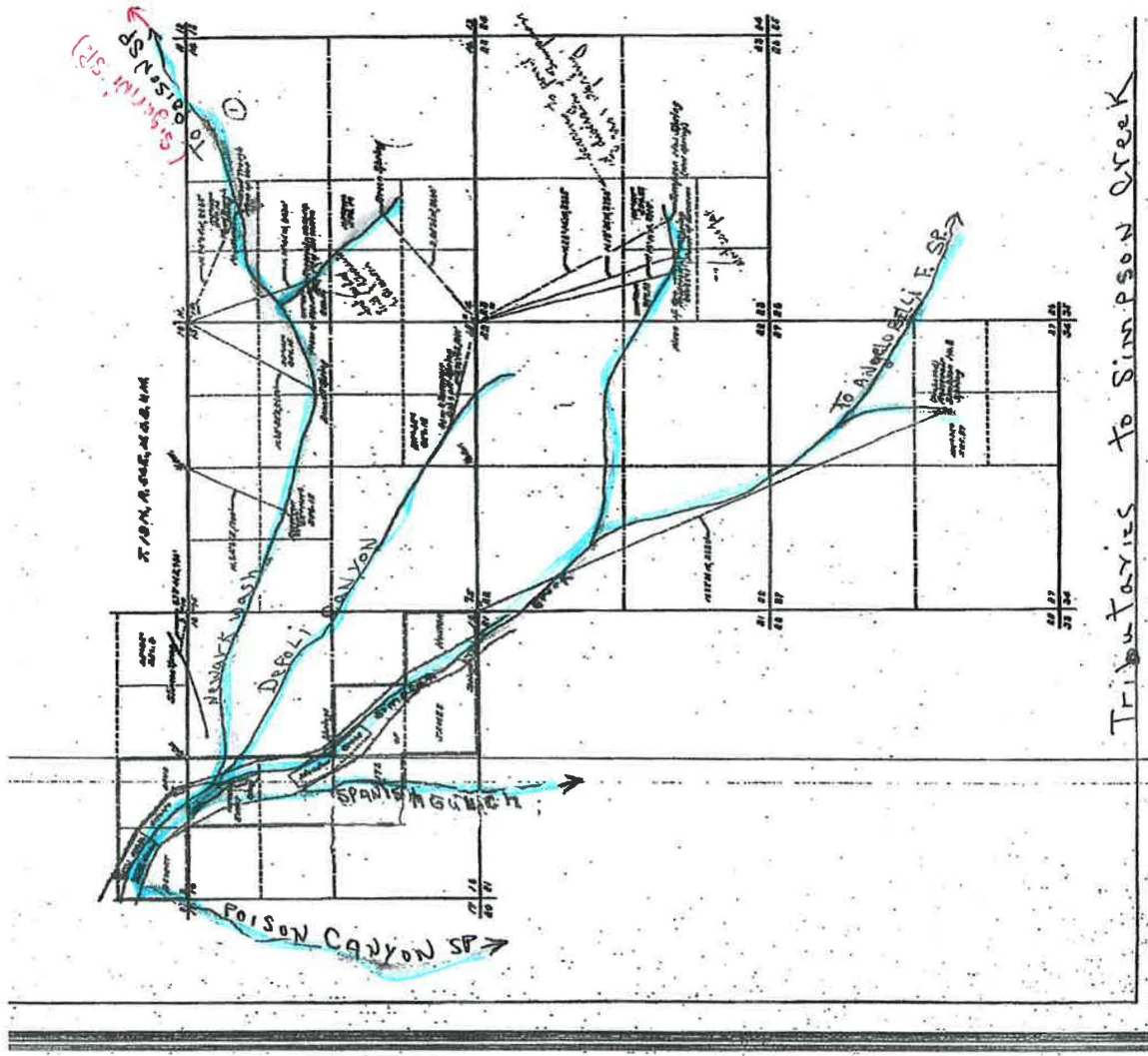

Tributaries to Simpson Creek

SHEET NO. 1 OF 1 SHEETS.

**HIGH DESERT ENGINEERING & SURVEYING LLC**  
 CONSULTING ENGINEERING & SURVEYING  
 640 IDAHO STREET  
 ELKO, NEVADA 89801  
 (775) 738-4053

W216014

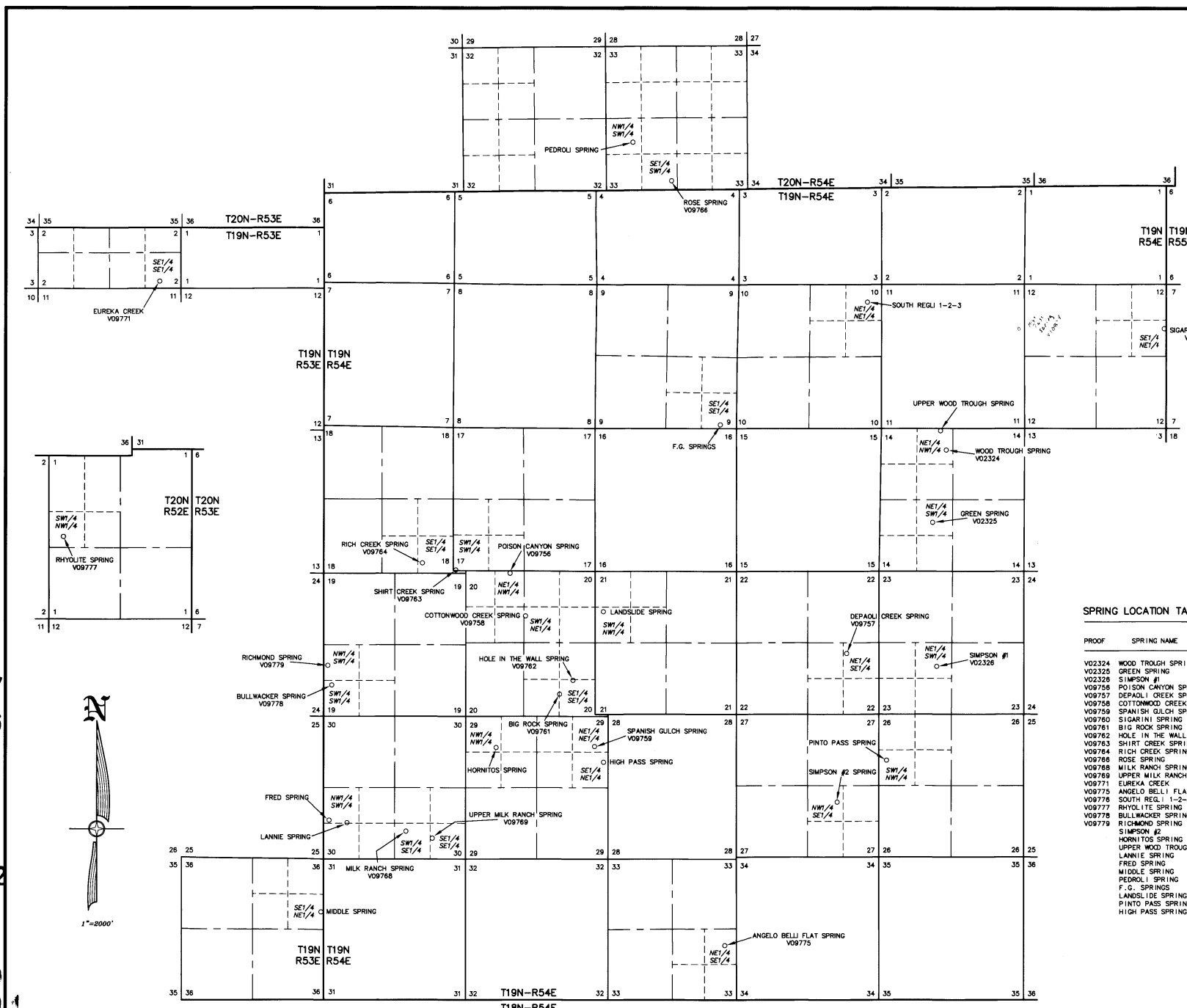

- V10879
- V10878
- V10877
- V10876
- V10875
- V10873
- V10872
- V10871
- V10869
- V09779
- V09778
- V09777
- V09776
- V09775
- V09771
- V09769

V09768 V09766 V09764 V09763 V09762 V09761 V09760 V09759 V09758 V09757 V09756 V02326 V02325 V02324

STATE OF NEVADA }  
 COUNTY OF ELKO } SS.

I, ROBERT E. MORLEY, BEING FIRST DULY SWORN, DEPOSE AND SAY THAT THIS MAP, CONSISTING OF 1 SHEET, NUMBERED FROM 1 TO 1, INCLUSIVE, HAS BEEN CORRECTLY DRAWN TO THE DESIGNATED SCALE FROM SURVEYING CALCULATION NOTES PREPARED BY ME, OR UNDER MY SUPERVISION AND DIRECTION, RELYING UPON ANALYSIS OF BLM CADASTRAL SURVEY PLATS AND LATITUDE AND LONGITUDE OF SPRING LOCATIONS PROVIDED BY THE APPLICANT. EXTENT OF THE WORKS USED TO DIVERT WATER FROM SPRINGS, IN EUREKA COUNTY, NEVADA, BY JAMES E. BAUMANN AND VERA L. BAUMANN, FOR STOCK WATER PURPOSES, THAT THE PROPOSED POINT OF DIVERSION, THE APPROXIMATE LOCATION AND SIZE OF THE DIVERTING CHANNEL OR OTHER CONDUIT, THE PLACE AND MANNER OF USE, AND THE LOCATION AND NAMES OF ALL OTHER WORKS OR STREAMS WHICH ARE CROSSED BY OR CONNECTED WITH THE SAID WORKS, ARE FULLY AND CORRECTLY DESIGNATED THEREON.

STATE WATER RIGHT SURVEYOR NO. 688  
 SUBSCRIBED AND SWORN TO BEFORE ME  
 THIS 24th DAY OF May, 2016.  
 \_\_\_\_\_  
 CHARLENE A. JONES  
 NOTARY PUBLIC IN AND FOR THE STATE OF NEVADA  
 MY COMMISSION EXPIRES Feb. 6, 2018

CHARLENE A. JONES  
 NOTARY PUBLIC  
 STATE OF NEVADA  
 COUNTY OF ELKO  
 No. 002086 MY COM. EXPIRES FEBRUARY 6, 2018

- NOTES
- 1) LATITUDES AND LONGITUDES ARE EXPRESSED IN DECIMAL DEGREES.
  - 2) LATITUDES AND LONGITUDES FURNISHED BY THE APPLICANT.
  - 3) THE DATUM USED IS WGS84

**SPRING LOCATION TABLE**

PROOF	SPRING NAME	SECTION	SUB-DIVISION	TOWNSHIP	RANGE	SHIP	LATITUDE	LONGITUDE
V02324	WOOD TROUGH SPRING	14	NE1/4 NW1/4	T19N	R54E	39.522389 N	115.862093 W	
V02325	GREEN SPRING	14	NE1/4 SW1/4	T19N	R54E	39.515113 N	115.863875 W	
V02326	SIMPSON #1	23	NE1/4 SW1/4	T19N	R54E	39.5003 N	115.863 W	
V09756	POISON CANYON SPRING	20	NE1/4 NW1/4	T19N	R54E	39.509833 N	115.919297 W	
V09757	DEPAOLI CREEK SPRING	22	NE1/4 SE1/4	T19N	R54E	39.501671 N	115.874839 W	
V09758	COTTONWOOD CREEK SPRING	20	SW1/4 NE1/4	T19N	R54E	39.502525 N	115.917338 W	
V09759	SPANISH GULCH SPRING	29	NE1/4 NE1/4	T19N	R54E	39.492274 N	115.908187 W	
V09760	SIGARINI SPRING	12	SE1/4 NE1/4	T19N	R54E	39.5343 N	115.834 W	
V09761	BIG ROCK SPRING	20	SE1/4 SE1/4	T19N	R54E	39.4874 N	115.913 W	
V09762	HOLE IN THE WALL SPRING	20	SE1/4 SE1/4	T19N	R54E	39.498794 N	115.911215 W	
V09763	SHIRT CREEK SPRING	17	SW1/4 SW1/4	T19N	R54E	39.509928 N	115.926263 W	
V09764	RICH CREEK SPRING	18	SE1/4 SE1/4	T19N	R54E	39.51077 N	115.93057 W	
V09766	ROSE SPRING	33	SE1/4 SW1/4	T20N	R54E	39.549832 N	115.898125 W	
V09768	MILK RANCH SPRING	30	SW1/4 SE1/4	T19N	R54E	39.48362 N	115.93337 W	
V09769	UPPER MILK RANCH SPRING	30	SE1/4 SE1/4	T19N	R54E	39.482789 N	115.929769 W	
V09771	EUREKA CREEK	02	SE1/4 SE1/4	T19N	R53E	39.539828 N	115.965614 W	
V09775	ANGELO BELL FLAT SPRING	33	NE1/4 SE1/4	T19N	R54E	39.472268 N	115.891017 W	
V09776	SOUTH REG. 1-2-3	10	NE1/4 NE1/4	T19N	R54E	39.537081 N	115.872301 W	
V09777	RHYOLITE SPRING	01	SW1/4 NW1/4	T20N	R52E	39.626254 N	116.067534 W	
V09778	BULLWACKER SPRING	19	SW1/4 SW1/4	T19N	R54E	39.49814 N	115.942926 W	
V09779	RICHMOND SPRING	19	NW1/4 SW1/4	T19N	R54E	39.500647 N	115.943388 W	
V09779	SIMPSON #2	27	NW1/4 SE1/4	T19N	R54E	39.485852 N	115.876004 W	
V09779	HORNITOS SPRING	29	NW1/4 SW1/4	T19N	R54E	39.4922 N	115.921 W	
V09779	UPPER WOOD TROUGH SPRING	14	NE1/4 NW1/4	T19N	R54E	39.524297 N	115.862967 W	
V09779	LANNE SPRING	30	NW1/4 SW1/4	T19N	R54E	39.484396 N	115.941172 W	
V09779	FRED SPRING	30	NW1/4 SW1/4	T19N	R54E	39.484569 N	115.943679 W	
V09779	MIDDLE SPRING	36	SE1/4 NE1/4	T19N	R53E	39.47521 N	115.944456 W	
V09779	PEDROLI SPRING	33	NW1/4 SW1/4	T20N	R54E	39.553644 N	115.903179 W	
V09779	F.G. SPRINGS	09	SE1/4 SE1/4	T19N	R54E	39.525102 N	115.891431 W	
V09779	LANDSLIDE SPRING	21	SW1/4 NW1/4	T19N	R54E	39.50582 N	115.906859 W	
V09779	PINTO PASS SPRING	28	SW1/4 NW1/4	T19N	R54E	39.490811 N	115.86968 W	
V09779	HIGH PASS SPRING	29	SE1/4 NE1/4	T19N	R54E	39.490811 N	115.906859 W	

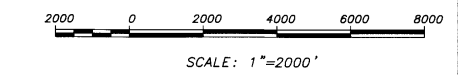

STATE ENGINEERS USE

V-09756-77

MAY 27 2016

ELKO COUNTY ENGINEERS OFFICE

MAP TO ACCOMPANY PROOF OF APPROPRIATION  
 FOR STOCKWATER USE  
 BY JAMES E. & VERA L. BAUMANN  
 FROM SPRINGS  
 IN EUREKA COUNTY, NEVADA



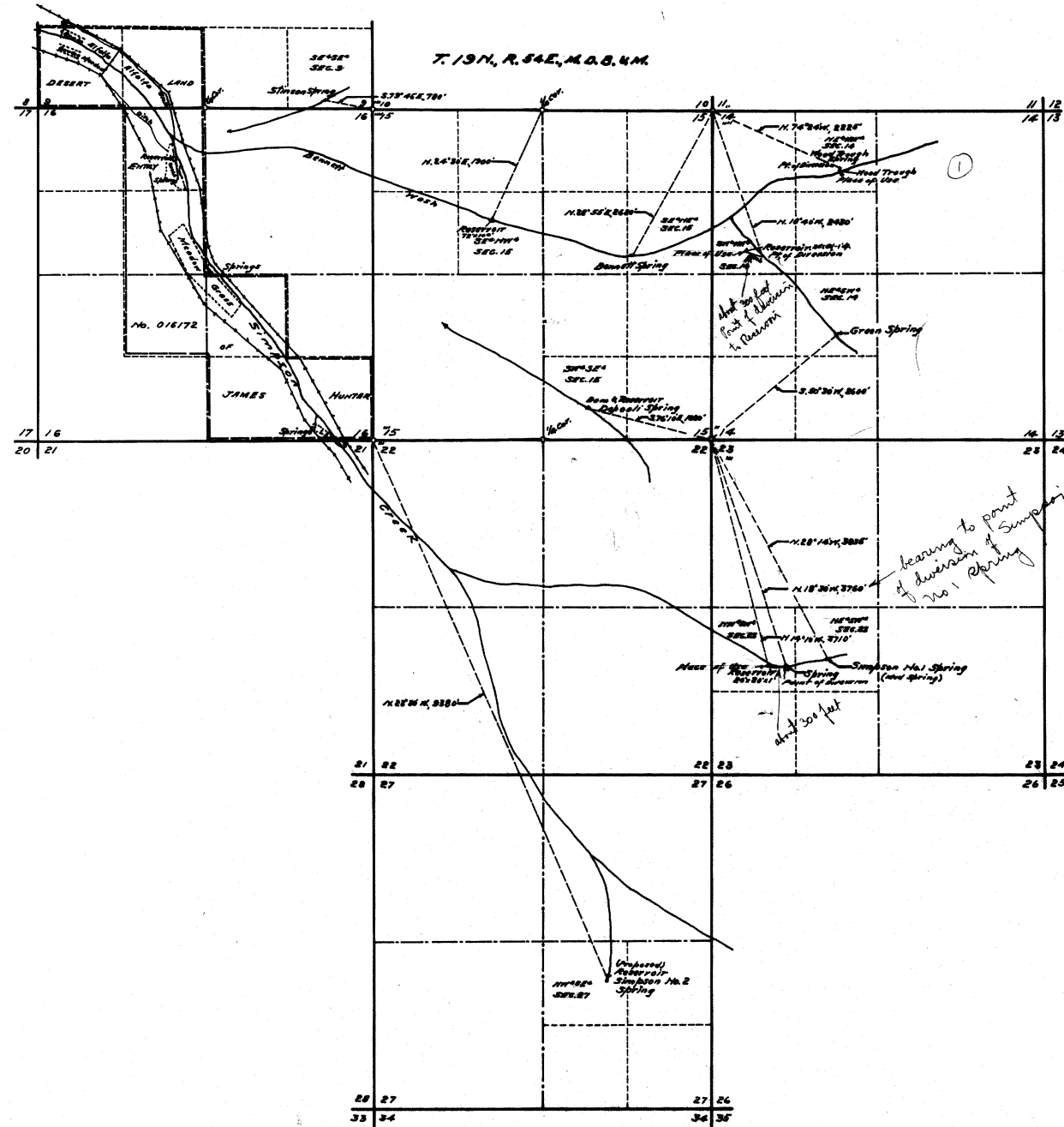

STATE OF NEVADA } 55.  
 County of White Pine }  
 I, F.M. Millard, being first duly sworn, depose and say that this map has been correctly drawn to the designated scale from field notes of a survey made by me between the 15th and 20th days of June, 1943, that it truly and correctly represents the location and extent of the works used to divert water from WOOD TROUGH, BENNETT, GREEN, DEPOALI and SIMPSON No. 1 SPRINGS in Eureka County by JAMES HUNTER for stockwatering purposes; that the points of diversion, the locations and sizes of the diverting channels or other conduits, the places and manner of use, and the location and names of all other works or streams which are crossed by or connected with the said works, are fully and correctly designated thereon.

*F.M. Millard*  
 State Water Right Surveyor.

Subscribed and sworn to before me this 23rd day of June, 1943.

*[Signature]*  
 Notary Public in and for White Pine County, Nevada.  
 My Commission expires Jan 6, 1946

SCALE 1 IN. = 1000 FT.

FILED  
 June 7, 1944  
 DEPT. OF LANDS & MINES

MAP  
 TO ACCOMPANY PROOFS OF APPROPRIATION  
 FOR  
**STOCKWATERING**  
 BY  
**JAMES HUNTER**  
 FROM ~~WOOD TROUGH, BENNETT,~~  
**GREEN, DEPOALI & SIMPSON No. 1**  
**SPRINGS.**  
 SURVEYED  
 JUNE 17-19, 1943. - BY - F.M. MILLARD & SON,  
 RAY, NEVADA.

02324-02325-02326

### *Supplementary Information*

<b>Name:</b>	<b>Poison Spring</b>
<b>Latitude:</b>	39° 32.06 N
<b>Longitude:</b>	115°50.19 W
<b>Elevation:</b>	7688
<b>NDWR Water Rights Application #:</b>	1646

**Remarks:** This spring is located in White Pine County at the top of Newark Summit. The natural flow of the spring is down (west) Newark Canyon which is in Eureka County.

This spring is and has been used by this ranch for irrigation purposes back to and prior to 1900.

See affidavit written by James A. DePaoli in 1951 and the Range Line Agreement signed in 1981.

**2009  
Corrected  
Supplementary Information**

<b>Name:</b>	<b>Poison Spring</b>
<b>Latitude:</b>	39.534
<b>Longitude:</b>	115.834
<b>Elevation:</b>	6540
<b>NDWR Water Rights Application #:</b>	1646
<b>NDWR Filing under Baumann</b>	#09760

**Remarks:** This spring is located in White Pine County at the top of Newark Summit. The natural flow of the spring is down (west) Newark Canyon which is in Eureka County.

This spring is and has been used by this ranch for irrigation purposes back to and prior to 1900.

See affidavit written by James A. DePaoli in 1951 and the Range Line Agreement signed in 1981.

Oakland, Calif.,  
Nov. 10, 1951.

~~Bar C Ranch~~  
description in this  
affidavit sets Dugarin  
Spring. This Spring  
also  
called Poison Springs  
# 1646

TO WHOM IT MAY CONCERN:

This will certify that, My Father, Angelo De Paoli was the owner of the Bar C Ranch prior to 1922 and prior to 1900. I was born on the above ranch and worked with my father until 1921.

<sup>SIGARINI SP.</sup>  
The Poison Canyon Spring situated on Newark Summit was always understood to be ours as the water came down the canyon into our Bennets Spring and finally into our ranch at the White Rock intersection. Frank Sigarini at one time did place a ditch and tried to place the water down Tallhouse Canyon to his ranch, but the water did not reach his place for irrigation purposes. Our cattle and stock used the waters from this spring for many years even prior to the 1900 period. The original channel of this water ran down the canyon towards the Bennets Springs and all waters in the spring of the year ran down that channel.

*Read*  
X  
The waters from the Angelo Billy Springs were always claimed by us as the waters came into our canyon through the mud springs section. Our cattle and stock watered at these waters all through the years that we remained on the ranch. In the spring of the year, the waters from this channel ran into the main stream above the old picnic grounds.

X  
The Spanish Gulch spring, even though taken up by Florio, was always in my estimation a water that was used by our stock and the original channel ran into our ranch, as well as the Cottonwood spring. My dad and I in the early 1900's made a ditch for the Cottonwood Spring and also brought that water into the Spanish Gulch canyon and used the waters for irrigation.

X  
I believe that the vested rights in the above-mentioned waters definitely belong to the Bar C Ranch as the waters followed the natural channels to the ranch.

Any further information I shall be pleased to give.

Very truly yours,

*James A. De Paoli*

December 1, 2008

To Whom It May Concern:

I was born in 1948 and raised in Eureka, Nevada.

From a very young age, I helped the Hunter family by working on the Hunter Ranch and riding and tending to their cattle.

Hunter's cattle grazed the surrounding mountains of the ranch from the first of April through the end of October or November depending on the weather.

The Hunter cattle utilized each and every spring in the mountains from the Cottonwood Spring north of the Hunter Ranch; to the Fairbury Well south of the Hunter Ranch; east to the Poison Spring and west to the Rhyolite Spring.

The Hunter cattle used the water in Eureka Canyon for many, many years (and created havoc within the townsite) which surfaces below the upper slag dump at the south end of the town. The creek and additional springs surfacing within the townsite continued through the town of Eureka and ran past the depot located at the north end of town.

Richmond Spring, Bullwhacker Spring and the Milk Ranch Spring were the main springs for the southern country that were utilized by the cattle belonging to the Hunter Ranch.

It is common knowledge that the Hunter Ranch (aka Simpson Creek Ranch) utilized the range and water sources prior to 1900 to present.

Signed:

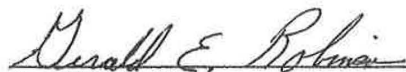
  
Gerald E. Robinson

See Next Page

Copy to Jim Baumann

Form 4120-10  
(December 1979)  
(formerly 4111-5)

UNITED STATES  
DEPARTMENT OF THE INTERIOR  
BUREAU OF LAND MANAGEMENT

RANGE LINE AGREEMENT

State Office	Nevada
District Office	Battle Mountain
Date	July 9, 1981

In accordance with the provisions of Grazing Regulations (43 CFR 4120.1), we, the undersigned, hereby agree to the establishment or adjustment of our respective range allotment boundaries as shown on the attached map and further described as follows:

Shannon Station Allotment

Beginning at the narrows of Devils Gate on U.S. Highway 50 near the SW corner of section 24, T. 20 N., R. 52 E., M.D.M., thence in an easterly and southerly direction along U.S. Highway 50 which is the Diamond Valley Unit boundary, a distance of about eighteen (18) miles to the district line near the SE corner of section 32, T. 18 N., R. 54 E., M.D.M., thence due north along the section line, a distance of five and three quarters (5-3/4) miles to a point on the drainage divide near the NE corner of section 5, T. 18 N., R. 54 E., M.D.M., thence continuing along the district line east and north along the drainage divide of the Diamond Range to Poison Spring in the NE corner of section 12, T. 19 N., R. 54 E., thence in a north-westerly direction up the canyon on the SW side of the road along the fence to the saddle south of Alpha Peak in the center of T. 19 N., R. 54 E., section 12, NENW, thence in a southwesterly direction following the high ridges, old bladed line and fence to a point near the center of section 11, T. 19 N., R. 54 E., thence west and northwest along the ridge south of Pastorino Canyon, thence across Pastorino Canyon and around the west side of the private ground in Pastorino Canyon, thence in a northerly direction to the east

It is further agreed that the above-described allotment boundary constitutes a fair, equitable, and practical range division, based on the respective qualifications of our dependent base property under the Grazing Regulations, and as such shall be binding upon our respective heirs, executors, administrators, successors in interest or assigns.

<u>James E. Bauman</u> (Signature of Permittee/Lessee)	<u>July 14, 81</u> (Date)
<u>Don Eldridge</u> (Signature of Permittee/Lessee)	<u>July 13/81</u> (Date)
_____ (Signature of Permittee/Lessee)	_____ (Date)
_____ (Signature of Permittee/Lessee)	_____ (Date)
_____ (Signature of Permittee/Lessee)	_____ (Date)
_____ (Signature of Permittee/Lessee)	_____ (Date)

APPROVED: Neil D. Talbot  
(Signature of Authorized Officer) 12/12/84  
(Date)



quarter corner of section 33, T. 20 N., R. 54 E., M.D.M., thence in a north-westerly direction across Dry Canyon going halfway between the patented lands containing Four-eyed Nick's Spring and the Eunice Place, thence in a north and westerly direction along the Alpha fence to a point in section 19, T. 20 N., R. 54 E., where the Alpha fence meets the fence around the crested wheat grass seeding used by Edward Melka, thence southwesterly around this seeding and Melka's patented ground and northerly around the Desert Land Entry and north along the fence dividing Melka's seeding from Hunter's seeding to the fence corner along the fence dividing Hunters seeding from Cottonwood seeding, thence in a straight line, a distance of about one (1) mile to the SW corner of section 1, T. 20 N., R. 53 E., M.D.M., thence north one and one quarter (1-1/4) miles to the NW corner of this same section, thence westward along the section line through the Desert Land Entries and excluding the Desert Land Entries from the allotment to the NW corner of section 4, T. 20 N., R. 53 E., M.D.M., thence in a straight line in a westerly direction, a distance of four (4) miles to the top of Whistler Mountain at a point in the SE $\frac{1}{4}$ NE $\frac{1}{4}$  section 3, T. 20 N., R. 52 E., M.D.M., thence in a southerly direction along the drainage divide, a distance of about four (4) miles to the Narrows at Devils Gate, the point of beginning.

Water will be available from Poison Spring to the troughs on both sides of the boundary fence. Excess water from Held's tank will go to the trough in Shannon Station.

CERTIFICATE 138 ISSUED December 30, 1913.

**ASSIGNED:** On July 29, 1920 by Francisco Sigarimi to Marcos Legarra and Fernandi Segura. Deed filed June 11, 1929.

**ASSIGNED:** On November 2, 1921 by Fernandi Seguri to Marcos Legarra. Deed filed June 11, 1929.

**ASSIGNED:** On February 21, 1933 by Marcos Legarra to J. B. Rebaleati; R. C. Kelly; and J. B. Biale. Deed filed under 01253 on April 19, 1965.

**ASSIGNED:** On February 7, 1934 by J. B. Biale; J. B. Rebaleati; and Robert C. Kelly to Albert F. Biale. Deed filed under 01253 on April 19, 1965.

**ASSIGNED:** On September 7, 1965 by Albert F. Biale to Bertrand Arambel. Deed filed under 01253 on April 19, 1965.

**ASSIGNED:** On September 2, 1964 by Decree of Distribution of the Estate of Bertrand Arambel to Jeanne Arambel. Decree filed under 01253 on April 19, 1965.

**AFFIDAVIT OF IDENTITY:** Stating that Jeanne M. Arambel, Mrs. Bertrand Arambel, Jeanne Marie Arambel, Jeanne Arambel, Mary Jean Arambel, Marie Jeanne Arambel, and Jean M. Arambel is one and the same person.

**AFFIDAVIT OF IDENTITY:** Dated July 29, 1968 stating that Mrs. Jeanne Arambel & Mrs. Jeanne Pierresteguy are one and the same person. Filed in 1224 on Aug. 6, 1968.

**ASSIGNED:** On November 2, 1984 by Doe I through Doe x, defendents to United Dressed Beef, Inc., Plaintiff. Decree Quieting Title. Filed April 24, 1985 under 1646.

**ASSIGNED:** On 26 August 1977 by Mrs. Jeanne Pierresteguy to United Dressed Beef, Inc. Quitclaim Deed, Document Number 63612, filed April 14, 1989 under Permit 1224.

**ASSIGNED:** On 18 June 1987 by United Dressed Beef, Inc., aka United Dressed Beef Company to Chloe C. Held (aka Chloe Held Moran) and George D. McClintock, as trustees of the Chloe Held Trust u/w Paul R. Held. Grant, Bargain and Sale Deed, Document Number 109198 and/or 243515, filed April 14, 1989 under Permit 1224.

Application No.: 1646 Application Status: CER Certificate No.:

Owner(s): UNITED DRESSED BEEF, INC.; Status: CERTIFICATE

Basin: 153 Basin Name: DIAMOND VALLEY Sub Basin:

Basin Status: DESIGNATED (ID) Region: CENTRAL County: EUREKA

Source: SPRING Source Description: SIGARINI SPRG

Project Name: Decree Name: Use: IRRIGATION

Period Start: 0401 Period End: 0901

Point of Diversion Information: Qtr-Qtr: SE Qtr: NE Sec: 12 Twn: 19N Rng: 54E
--

Duty Balance: 31.50 AFS Div Balance: 0.11

Acre-Feet Storage: 0 Well Log Nos.:

Remarks 1:

Application No.: 1646 Application Status: CER Certificate No.:

Assigned By: Effective Date:

Owner	Type	Div Rate	Duty	Acres	Change By	Description
UNITED DRESSED BEEF, INC.	C	0	0	0		

Owner
SIGARINI, FRANCESCA

Remarks 5: Secondary use = STK

