

09775

Serial No.

STATE OF NEVADA

PROOF OF APPROPRIATION OF WATER FOR STOCK WATERING OR WILDLIFE PURPOSES

(1) Name of claimant James E. + Vera L. Baumann
PG Box 308 of Eureka
Nevada 89316
Street and No. or P.O. Box No. City or town State and Zip Code No.

(2) Source of water Angelo Belli Flat Spring
Name of natural water source.

(3) The water is diverted by Spring area
Dam, ditch, pipe line, natural channel, spring area, etc.

(4) The water is diverted at the following point(s)
Describe as being within a 40-acre subdivision of public survey, and by course and distance to a section corner. If on unsurveyed land it should be stated.
Diversion over a channel reach must be described by course and distance to a section corner for both the beginning and end of such reach.

(5) The water is impounded in Troughs and stock pond
Troughs, tanks, pools, reservoir, natural channel, etc.

(6) The construction of the ditch or other works was begun
and completed
Date

(7) The nature of the claimant's title to the land upon which the source of water and place of use are located is Public domain with grazing permit
Located in the Shannon Station allotments
Patented, deeded, public domain with grazing permit, etc.

(8) The claimant's water right was (was not) recorded in the office of the County Recorder of
County, at Page of Book of

NOTE - Failure to record in the county in no way invalidates a water right, but if water right was so recorded, supply full information under (8).

Serial No. 09775

STATE OF NEVADA

PROOF OF APPROPRIATION OF WATER FOR STOCK WATERING OR WILDLIFE PURPOSES

- (1) Name of claimant James E. & Vera L. Baumann
PO Box 308 of Eureka
Street and No. or P.O. Box No. City or town
Nevada 89316
State and Zip Code No.
- (2) Source of water Angelo Belli Flat Spring
Name of natural water source.
- (3) The water is diverted by Spring area
Dam, ditch, pipe line, natural channel, spring area, etc.
- (4) The water is diverted at the following point(s)
Describe as being within a 40-acre subdivision of public survey, and by course and distance to a section corner. If on unsurveyed land it should be stated.
Diversion over a channel reach must be described by course and distance to a section corner for both the beginning and end of such reach.
- (5) The water is impounded in Troughs and stock pond
Troughs, tanks, pools, reservoir, natural channel, etc.
- (6) The construction of the ditch or other works was begun _____ Date _____
and completed _____ Date _____
- (7) The nature of the claimant's title to the land upon which the source of water and place of use are located is Public domain with grazing permit
Patented, deeded, public domain with grazing permit, etc.
located in the Shannon Station allotments
- (8) The claimant's water right ~~was~~ was not recorded in the office of the County Recorder of _____ County, at Page _____ of Book _____ of _____
- NOTE—Failure to record in no way invalidates a water right, but if water right was so recorded, supply full information under (8).

(9) The approximate number of animals watered by the claimant during the first year 1866
Date
was 100 cattle _____ horses _____ sheep or wildlife (describe) _____
Other
The watering was conducted during each of the following months April 1st thru
November 30th

(10) The approximate number of animals watered by the claimant in subsequent years was as follows:
About 100 hd of cattle more or less over the years;
If water was not used, or used in reduced quantity at any time, full information as to causes and duration of non-use should be given.
But this spring has been used continuously since 1866
by Simpson Creek Ranch owners.

(11) The amount of water which has been necessary to be diverted for this purpose has been
50 cubic feet per second.
448.83 gallons per minute equals 1 cubic feet per second.

(12) The works are located at NE 1/4 of SE 1/4 Sec: 33 Twn: 19N Rng: 54E
Describe as being within a 40-acre subdivision, section, township and range of public survey. If on unsurveyed
G.P.S. Lat: 39° 28.37N. Lon: 115° 53.55W.
land, it should be stated.

Remarks Support documents for the chain of title for
Simpson Creek Ranch/James E. & Vera L. Baumann
are provided in the Water Rights Documents-Vol I
that was filed with the Nevada Division of Water
Resources. Specific support documents for Angelo
Belli Flat Spring are located in Water Right Document
Simpson Creek Ranch-Vol II filed with
the Nevada Division of Water Resources.

Remarks This is also called Angelo Belli Spring
or Angelo Billy Spring; but this is not the
same Angelo Belli Spring-Certificate # 7145
listed on the NDWR website.

The undersigned, being first duly sworn, deposes and says that the facts relative to the appropriation of water by James E. + Vera L. Baumann are full and correct to the best of his knowledge and belief.

If proof is not made by claimant, deponent should state on this line by virtue of what authority he represents the claimant.

Claimant
Telephone No. (775) 237-5452

By _____
Street and No., or P.O. Box No. _____
City, State, Zip Code No. _____
Telephone No. (____) _____

Subscribed and sworn to before me this _____ day of _____, 20 _____

Notary Public in and for the County of _____
My commission expires _____

\$50 FILING FEE MUST ACCOMPANY PROOF



09775

Serial No.

STATE OF NEVADA

PROOF OF APPROPRIATION OF WATER FOR STOCK WATERING OR WILDLIFE PURPOSES

(1) Name of claimant James E. + Vera L. Baumann of Eureka Nevada 89316

(2) Source of water Angelo Belli Flat Spring

(3) The water is diverted by Spring area

(4) The water is diverted at the following point(s) NE 1/4 SE 1/4 Sec 33 T. 19 N R. 54 E M.D.C.M. Sec Item 12 - Station - 2/29/08

(5) The water is impounded in Troughs and Stock Pond

(6) The construction of the ditch or other works was begun and completed

(7) The nature of the claimant's title to the land upon which the source of water and place of use are located is Public domain with grazing permit Located in the Shannon Station allotments

(8) The claimant's water right was (was not) recorded in the office of the County Recorder of County, at Page of Book of

NOTE --Failure to record in the county in no way invalidates a water right, but if water right was so recorded, supply full information under (8).

(9) The approximate number of animals watered by the claimant during the first year 1866
Date
was 100 cattle _____ horses _____ sheep or wildlife (describe) _____
The watering was conducted during each of the following months January 1st^{Other}
December 31st

(10) The approximate number of animals watered by the claimant in subsequent years was as follows:
about 100 hd of cattle more or less over the years;
If water was not used, or used in reduced quantity at any time, full information as to causes and duration of non-use should be given.
but this spring has been used continuously since 1866
by Simpson Creek Ranch owners.

(11) The amount of water which has been necessary to be diverted for this purpose has been
50 cubic feet per second.
448.83 gallons per minute equals 1 cubic feet per second.

(12) The works are located at NE 1/4 of SE 1/4 Sec: 33 Twn: 19N Rng: 54E
Describe as being within a 40-acre subdivision, section, township and range of public survey. If on unsurveyed
G.P.S. Lat: 39° 28.37N. Lon: 115° 53.55W.
land, it should be stated.

Remarks Support documents for the chain of title for
Simpson Creek Ranch / James E. & Vera L. Baumann
are provided in the Water Rights Documents - Vol I
that was filed with the Nevada Division of Water
Resources. Specific support documents for Angelo
Belli Flat Spring are located in Water Right Document
Simpson Creek Ranch - Vol II filed with
the Nevada Division of Water Resources.

Remarks This is also called Angela Belli Spring
or Angelo Billy Spring; but this is not the
same Angela Belli Spring - Certificate # 7145
listed on the NDWR web site.

The undersigned, being first duly sworn, deposes and says that the facts relative to the appropriation of water by James E. & Vera L. Baumann are full and correct to the best of his knowledge and belief.

If proof is not made by claimant, deponent should state on this line by virtue of what authority he represents the claimant.

James E. Bauman Vera L. Baumann
Claimant
Telephone No. (775) 237-5452

By _____
Street and No., or P.O. Box No. _____
City, State, Zip Code No. _____
Telephone No. (_____) _____

Subscribed and sworn to before me this seventh day of September, 2008

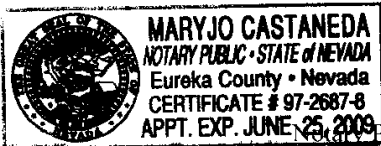

Notary Public in and for the County of Eureka

My commission expires June 25, 2009

\$50 FILING FEE MUST ACCOMPANY PROOF

2008 SEP 11 PM 3:38

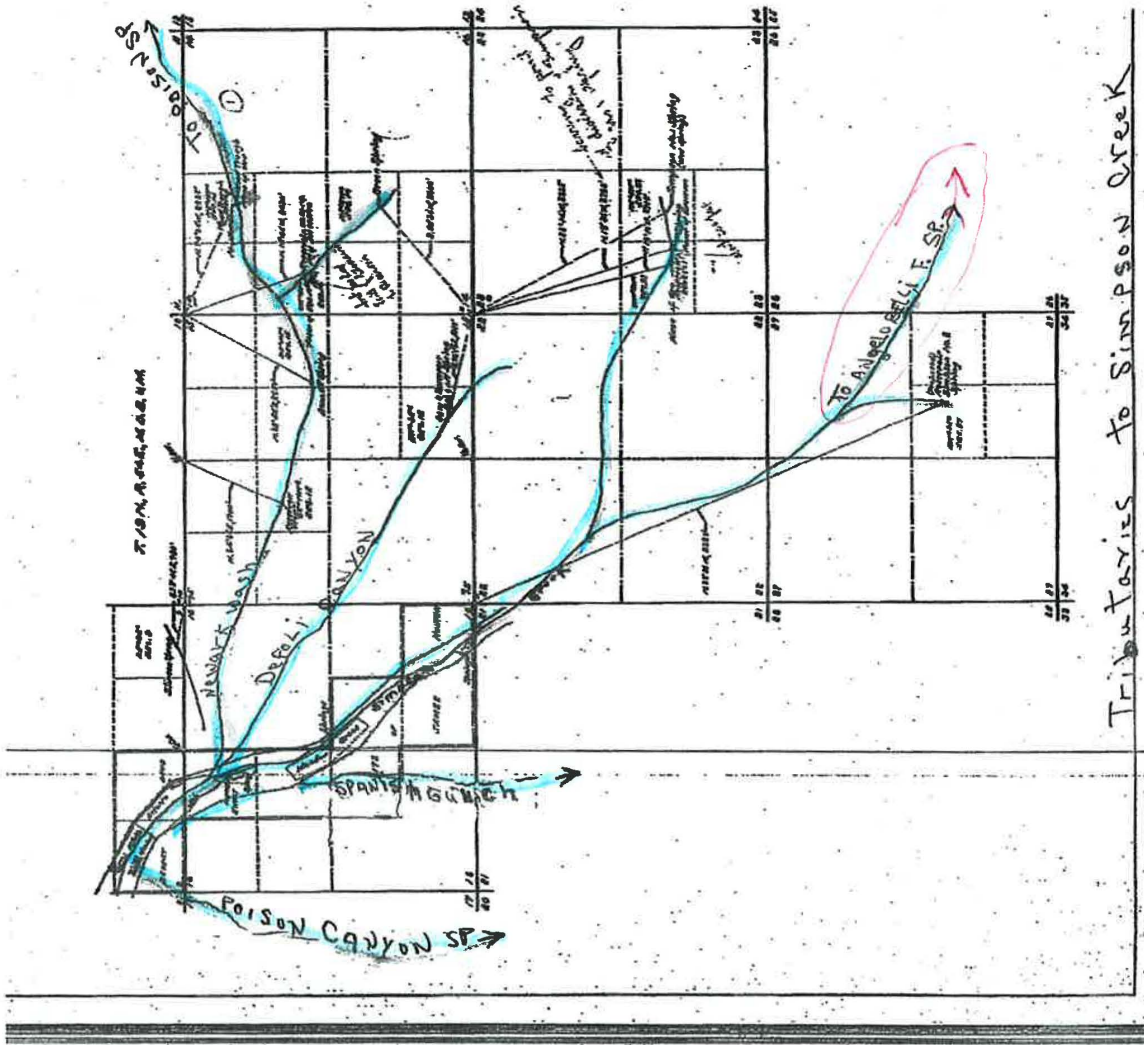

Tributaries to Simpson Creek

SHEET NO. 1 OF 1 SHEETS.

HIGH DESERT ENGINEERING LLC
 CONSULTING ENGINEERING & SURVEYING
 640 IDAHO STREET
 ELKO, NEVADA 89801
 (775) 738-4053

W216014

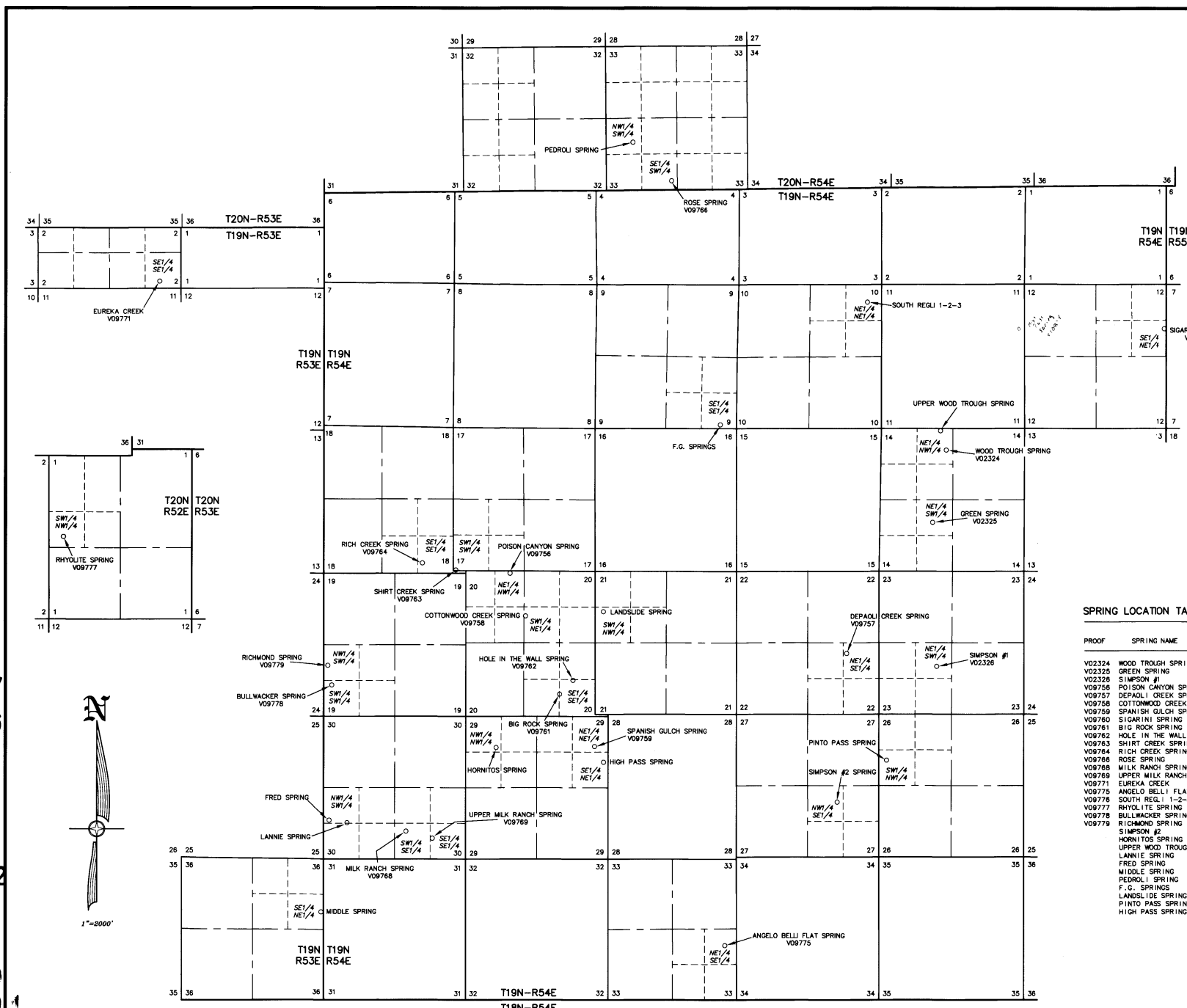

V10879
 V10878
 V10877
 V10876
 V10875
 V10873
 V10872
 V10871
 V10869
 V09779
 V09778
 V09777
 V09776
 V09775
 V09771
 V09769

V09768 V09766 V09764 V09763 V09762 V09761 V09760 V09759 V09758 V09757 V09756 V02326 V02325 V02324

STATE OF NEVADA }
 COUNTY OF ELKO } SS.

I, ROBERT E. MORLEY, BEING FIRST DULY SWORN, DEPOSE AND SAY THAT THIS MAP, CONSISTING OF 1 SHEET, NUMBERED FROM 1 TO 1, INCLUSIVE, HAS BEEN CORRECTLY DRAWN TO THE DESIGNATED SCALE FROM SURVEYING CALCULATION NOTES PREPARED BY ME, OR UNDER MY SUPERVISION AND DIRECTION, RELYING UPON ANALYSIS OF BLM CADASTRAL SURVEY PLATS AND LATITUDE AND LONGITUDE OF SPRING LOCATIONS PROVIDED BY THE APPLICANT. EXTENT OF THE WORKS USED TO DIVERT WATER FROM SPRINGS, IN EUREKA COUNTY, NEVADA, BY JAMES E. BAUMANN AND VERA L. BAUMANN, FOR STOCK WATER PURPOSES, THAT THE PROPOSED POINT OF DIVERSION, THE APPROXIMATE LOCATION AND SIZE OF THE DIVERTING CHANNEL OR OTHER CONDUIT, THE PLACE AND MANNER OF USE, AND THE LOCATION AND NAMES OF ALL OTHER WORKS OR STREAMS WHICH ARE CROSSED BY OR CONNECTED WITH THE SAID WORKS, ARE FULLY AND CORRECTLY DESIGNATED THEREON.

STATE WATER RIGHT SURVEYOR NO. 688

ROBERT E. MORLEY
 Exp. 12-31-17
 No. 6203

SUBSCRIBED AND SWORN TO BEFORE ME
 THIS 24th DAY OF May, 2016.

Charlene A. Jones
 NOTARY PUBLIC IN AND FOR THE STATE OF NEVADA
 MY COMMISSION EXPIRES Feb. 6, 2018

NOTES

- 1) LATITUDES AND LONGITUDES ARE EXPRESSED IN DECIMAL DEGREES.
- 2) LATITUDES AND LONGITUDES FURNISHED BY THE APPLICANT.
- 3) THE DATUM USED IS WGS84

SPRING LOCATION TABLE

PROOF	SPRING NAME	SECTION	DIVISION	TOWNSHIP	RANGE	LATITUDE	LONGITUDE
V02324	WOOD TROUGH SPRING	14	NE1/4 NW1/4	T19N	R54E	39.522389 N	115.862093 W
V02325	GREEN SPRING	14	NE1/4 SW1/4	T19N	R54E	39.515113 N	115.863875 W
V02326	SIMPSON #1	23	NE1/4 SW1/4	T19N	R54E	39.5003 N	115.863 W
V09756	POISON CANYON SPRING	20	NE1/4 NW1/4	T19N	R54E	39.509833 N	115.919297 W
V09757	DEPAOLI CREEK SPRING	22	NE1/4 SE1/4	T19N	R54E	39.501671 N	115.874839 W
V09758	COTTONWOOD CREEK SPRING	20	SW1/4 NE1/4	T19N	R54E	39.502525 N	115.917336 W
V09759	SPANISH GULCH SPRING	29	NE1/4 NE1/4	T19N	R54E	39.492274 N	115.908187 W
V09760	SIGARINI SPRING	12	SE1/4 NE1/4	T19N	R54E	39.5343 N	115.834 W
V09761	BIG ROCK SPRING	20	SE1/4 SE1/4	T19N	R54E	39.4974 N	115.913 W
V09762	HOLE IN THE WALL SPRING	20	SE1/4 SE1/4	T19N	R54E	39.498794 N	115.911215 W
V09763	SHIRT CREEK SPRING	17	SW1/4 SW1/4	T19N	R54E	39.509928 N	115.926263 W
V09764	RICH CREEK SPRING	18	SE1/4 SE1/4	T19N	R54E	39.51077 N	115.93057 W
V09766	ROSE SPRING	33	SE1/4 SW1/4	T20N	R54E	39.549832 N	115.898125 W
V09768	MILK RANCH SPRING	30	SW1/4 SE1/4	T19N	R54E	39.48362 N	115.93337 W
V09769	UPPER MILK RANCH SPRING	30	SE1/4 SE1/4	T19N	R54E	39.482789 N	115.929769 W
V09771	EUREKA CREEK	02	SE1/4 SE1/4	T19N	R53E	39.539828 N	115.965614 W
V09775	ANGELO BELLI FLAT SPRING	33	NE1/4 SE1/4	T19N	R54E	39.472268 N	115.891017 W
V09776	SOUTH REG. 1-2-3	10	NE1/4 NE1/4	T19N	R54E	39.537081 N	115.872301 W
V09777	RHYOLITE SPRING	01	SW1/4 NW1/4	T20N	R52E	39.626254 N	116.067534 W
V09778	BULLWACKER SPRING	19	SW1/4 SW1/4	T19N	R54E	39.498914 N	115.942926 W
V09779	RICHMOND SPRING	19	NW1/4 SW1/4	T19N	R54E	39.500647 N	115.943388 W
V09779	SIMPSON #2	27	NW1/4 SE1/4	T19N	R54E	39.485852 N	115.876004 W
V09779	HORNITOS SPRING	29	NW1/4 SW1/4	T19N	R54E	39.4922 N	115.921 W
V09779	UPPER WOOD TROUGH SPRING	14	NE1/4 NW1/4	T19N	R54E	39.524297 N	115.862967 W
V09779	LANNE SPRING	30	NW1/4 SW1/4	T19N	R54E	39.484396 N	115.941172 W
V09779	FRED SPRING	30	NW1/4 SW1/4	T19N	R54E	39.484569 N	115.943679 W
V09779	MIDDLE SPRING	36	SE1/4 NE1/4	T19N	R53E	39.47521 N	115.944456 W
V09779	PEDROLI SPRING	33	NW1/4 SW1/4	T20N	R54E	39.553644 N	115.903179 W
V09779	F.G. SPRINGS	09	SE1/4 SE1/4	T19N	R54E	39.525102 N	115.891431 W
V09779	LANDSLIDE SPRING	21	SW1/4 NW1/4	T19N	R54E	39.50582 N	115.906859 W
V09779	PINTO PASS SPRING	28	SW1/4 NW1/4	T19N	R54E	39.490811 N	115.86968 W
V09779	HIGH PASS SPRING	29	SE1/4 NE1/4	T19N	R54E	39.490811 N	115.906859 W

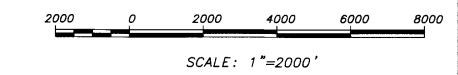

STATE ENGINEERS USE

V-09756-77

MAY 27 2016

ELKO COUNTY ENGINEERS OFFICE

MAP TO ACCOMPANY PROOF OF APPROPRIATION
 FOR STOCKWATER USE
 BY JAMES E. & VERA L. BAUMANN
 FROM SPRINGS
 IN EUREKA COUNTY, NEVADA



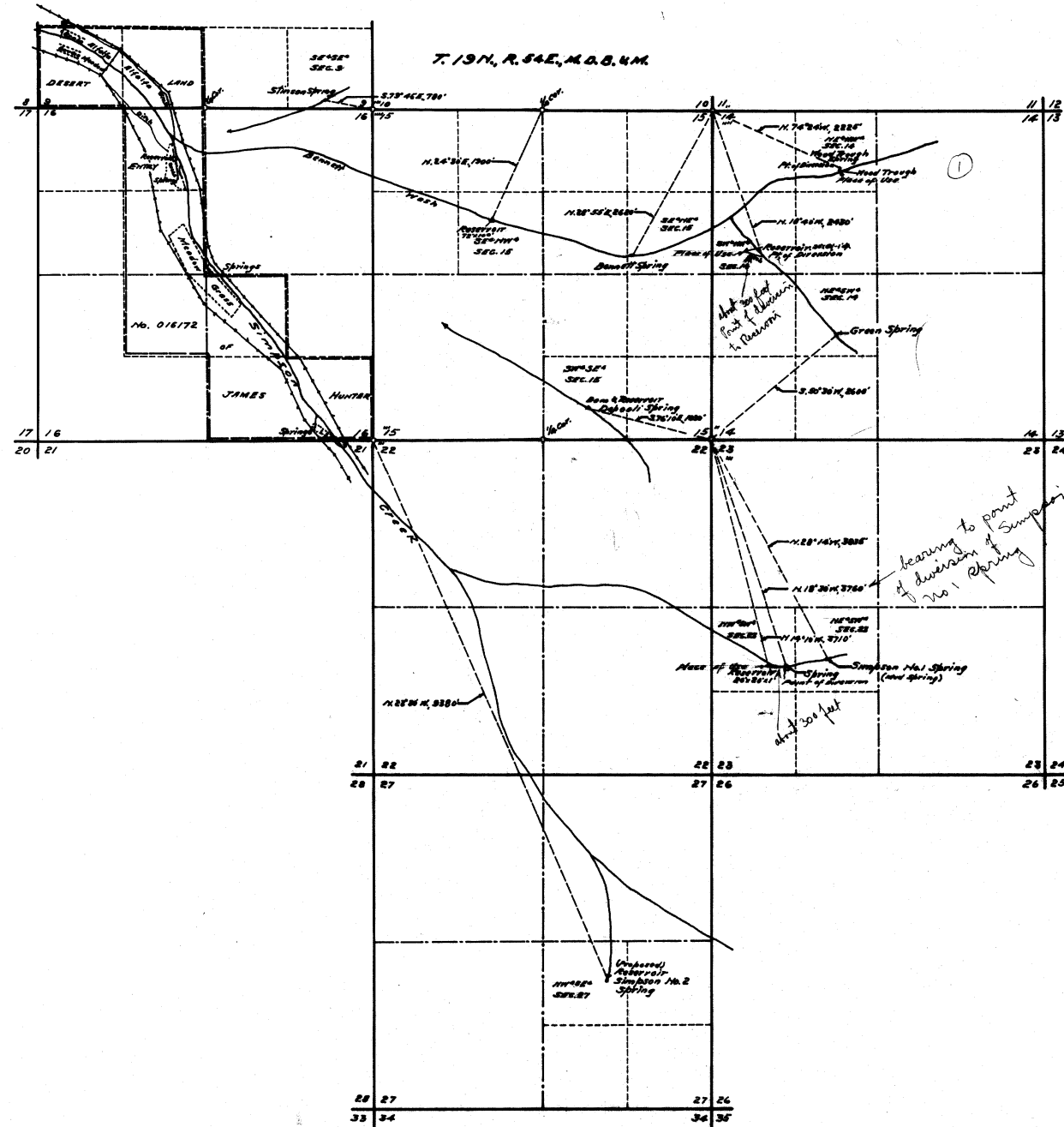

STATE OF NEVADA } 55.
 County of White Pine }

I, F.M. Millard, being first duly sworn, depose and say that this map has been correctly drawn to the designated scale from field notes of a survey made by me between the 15th and 20th days of June, 1943, that it truly and correctly represents the location and extent of the works used to divert water from WOOD TROUGH, BENNETT, GREEN, DEPOALI and SIMPSON No. 1 SPRINGS in Eureka County by JAMES HUNTER for stockwatering purposes; that the points of diversion, the locations and sizes of the diverting channels or other conduits, the places and manner of use, and the location and names of all other works or streams which are crossed by or connected with the said works, are fully and correctly designated thereon.

F.M. Millard
 State Water Right Surveyor.

Subscribed and sworn to before me this 23rd day of June, 1943.

H. Gardner
 Notary Public in and for White Pine County, Nevada.
 My Commission expires Jan 6, 1946

SCALE 1 IN. = 1000 FT.

FILED
 June 7, 1944
 DEPT. OF LANDS & MINES

MAP
 TO ACCOMPANY PROOFS OF APPROPRIATION
 FOR
STOCKWATERING
 BY
JAMES HUNTER
 FROM WOOD TROUGH, BENNETT,
 GREEN, DEPOALI & SIMPSON NO. 1
 SPRINGS.

SURVEYED
 JUNE 17-19, 1943. - BY - F.M. MILLARD & SON,
 RAY, NEVADA.

02324-02325-02326

Supplementary Information

Spring Name: Angelo Belli Flat Spring
or Angelo Belli Spring

Latitude: 39° 28.37 N

Longitude: 115° 53.55 W

Elevation: 7523

NDWR Water Rights Application #: 09775 No number found

Remarks: This particular spring is located southeast of the ranch and has been used by this ranch back to and prior to 1866; however we cannot find an application number and therefore believe that it has never been filed on.

There is an “Angelo Billy Spring” and an “Angelo Belli Spring”.

“Angelo Billy Spring”, NDWR Certificate # 7145 is a spring located in White Pine County in the Pinto Creek Grazing Allotment.

The affidavit written by James A. DePaoli refers to “Angelo Billy Spring” but should read “Angelo Belli Spring” is located in Eureka County and has been continuously used and is currently being used by this ranch.

2009
Corrected
Supplementary Information

Spring Name:	Angelo Belli Flat Spring or Angelo Belli Spring
Latitude:	39.472
Longitude:	115.890
Elevation:	7523
NDWR Water Rights Application #: New NDWR Filing under Baumann	No number found #09775

Remarks: This particular spring is located southeast of the ranch and has been used by this ranch back to and prior to 1866; however we cannot find an application number and therefore believe that it has never been filed on.

There is an "Angelo Billy Spring" and an "Angelo Belli Spring".

"Angelo Billy Spring", NDWR Certificate # 7145 is a spring located in White Pine County in the Pinto Creek Grazing Allotment.

The affidavit written by James A. DePaoli refers to "Angelo Billy Spring" but should read "Angelo Belli Spring" is located in Eureka County and has been continuously used and is currently being used by this ranch.

executed Instrument as a party thereto and who duly acknowledged to me that he executed the same freely and voluntarily and for the uses and purposes therein mentioned.

In witness whereof I have hereunto set my hand and affixed my official seal the day and year in this Certificate first above written.

Seal

Benj. Sanders

Notary Public

Recorded at the request of D. S. Shaw January 27th A. D. 1888
at 45 minutes past 3 o'clock P. M.

M. S. Beard

Recorder

Spring Location

Notice is hereby given that I the undersigned a citizen of the United States have the 26th day of January A. D. 1888, located and claim and appropriate all the water issuing and flowing or which may hereafter issue and flow or run from that certain spring situated on the base of a Hill and being about twelve miles North-westerly direction from the town of Eureka, Eureka County Nevada and about two miles West from the Diamond Station on the E & P. R. R. I also claim the right to divert or conduct the water from said spring to any accessible point that I may desire by means of ditches, canals, pipes or otherwise accordance with the laws of the State of Nevada. I also further claim and locate sufficient land of the public domain in and around and about said spring for the convenience to use and enjoyment of the same.

Eureka Nev. Jan. 26th 1888.

Angelo Delli

Locator

Recorded at the request of A. Delli January 27th A. D. 1888
at 30 minutes past 9 o'clock A. M.

M. S. Beard

Recorder

Oakland, Calif.,
Nov. 10, 1951.

Angelo Billy SP.
In Eureka Co Recor
and State Water Recor
Certificate # 7145
is that this Spring
7145 is an ~~allotment~~
Pinto Creek allotment
in White Pine Cou

TO WHOM IT MAY CONCERN:

This will certify that, My Father, Angelo De Paolo
of the Bar C Ranch prior to 1922 and prior to 1928
on the above ranch and worked with my father until

The Poison Canyon Spring situated on Newark Summit
stood to be ours as the water came down the canyon
Spring and finally into our ranch at the White Ranch
Frank Sigarini at one time did place a ditch and
water own Tallhouse Canyon to his ranch, but this
his place for irrigation purposes. Our cattle and
waters from this spring for many years even prior
The original channel of this water ran down the
Bennets Springs and all waters in the spring of
that channel.

Angelo Billy ~~SP~~ SP
FLAT
this Spring is at the
head of Simpson Creek
in the Shannon station
allotment. We have not
been able to find a filing
on this Spring. Elev. 7200
GPS. 37°
39° 28.57' N.
115 53.55' W.

Rec'd
X

The waters from the Angelo Billy Springs were always claimed by us
as the waters came into our canyon through the mud springs section.
Our cattle and stock watered at these waters all through the years
that we remained on the ranch. In the spring of the year, the waters
from this channel ran into the main stream above the old picnic grounds.

X

The Spanish Gulch spring, even though taken up by Florio, was always
in my estimation a water that was used by our stock and the original
channel ran into our ranch, as well as the Cottonwood spring. My dad
and I in the early 1900's made a ditch for the Cottonwood Spring and
also brought that water into the Spanish Gulch canyon and used the
waters for irrigation.

X

I believe that the vested rights in the above mentioned waters definitely
belong to the Bar C Ranch as the waters followed the natural channels
to the ranch.

Any further information I shall be pleased to give.

Very truly yours,

James A. De Paolo