

STATE OF NEVADA
PROOF OF APPROPRIATION OF WATER

(Statutory vested water rights are those with a priority date prior to: March 1, 1905 for All Surface Sources; March 22, 1913 for Underground Artesian Waters; March 25, 1939 for Underground Percolating Water)

USE(S):

Primary (Please select only one):

Irrigation	<input type="checkbox"/>	Stock water	<input checked="" type="checkbox"/>	Mining and Milling	<input type="checkbox"/>	Domestic	<input type="checkbox"/>
Municipal	<input type="checkbox"/>	Industrial	<input type="checkbox"/>	Quasi-Municipal	<input type="checkbox"/>	Commercial	<input type="checkbox"/>
Federal Reserved Right	<input type="checkbox"/>	Other (OTH) _____					

Secondary (Select all that may be applicable):

Stock water	<input checked="" type="checkbox"/>	Domestic	<input type="checkbox"/>
-------------	-------------------------------------	----------	--------------------------

NAME OF CLAIMANT James E. & Vera L. Baumann

Address PO Box 308 City of Eureka County of Eureka

State of Nevada Telephone No. 775-237-5452 Email Address simpsoncreekranch@gmail.com

1. Source of water Lani Spring
Name of natural water source (use separate proofs for each major source such as a spring, creek, river or underground)

2. The means of diversion Pipeline to Trough
Dam and ditch, pipeline, flume, natural channel, underground, etc.

3. The water is diverted from the following point(s):
SW1/4SW1/4 of Sec. 30, T.19N; R54E
GPS Location in WGS 84: Long. -115.941172 Lat. 39.484396

(List all points of diversion from the source, attaching a sheet if necessary. Describe as being within a 40-acre subdivision of public survey, and by course and distance to a section corner for any other use than stock water. If on unsurveyed land, it should be stated.)

4. The date of construction of the ditch or other works was begun Pre 1900.
and completed Specific dates are unknown for the work completed prior to 1905.

5. The nature of the claimant's title to the land upon which the source of water and place of use is located:
Public Domain with Grazing Permit in the Spanish Gulch Allotment
Patented, deeded, public domain with grazing permit, etc.

6. The claimant's water right was ~~was not~~ recorded in the office of the County Recorder of _____
(circle one)
County, at Page _____ of Book _____ of _____

7. The amount of water diverted for the claim's purpose has been measured at
0.0066 cubic feet per second.
448.83 gallons per minute equals 1 cubic feet per second

RECEIVED
2016 MAY 27 PM 12:40
STATE ENGINEERS OFFICE

8. The place of use location (For Irrigation, skip question #8 and proceed to Question #12):

Within SW1/4SW1/4 of Sec. 30, T.19N; R.54E
GPS Location WGS 84: Longitude -115.941172 Latitude 39.484396

(List all places of use for the primary and any secondary purposes being claimed, attaching additional sheet(s) as needed. Describe them as being within a 40-acre subdivision, section, township and range of public survey. If on unsurveyed land, it should be stated. If the watering of livestock is accomplished by utilizing the natural stream channel, then describe the 40-acre legal subdivision at the beginning (upstream point) and the legal subdivision at the end of the stream reach.)

QUESTIONS REGARDING WATERING OF LIVESTOCK

9. The approximate number of animals watered by the claimant during the first year of 1866 was
Year
300 cattle horses sheep other (describe in remarks)

The watering was conducted during each of the following months: January 1, through December 31, of each year

10. The approximate number of animals watered by the claimant in subsequent years was:
300 cattle horses sheep other (describe in remarks)

11. The water is impounded in Pipeline to Trough
Trough(s), tank(s), pool(s), reservoir, natural channel, etc.

QUESTIONS WITH REGARD TO IRRIGATION

12. The date of survey of ditch, canal, or pipe line was _____

13. The dimensions of the ditch or canal as originally constructed were: Width on bottom _____ feet,
width on top _____ feet, depth _____ feet, for _____ lineal feet of improvement,
on a grade of _____ feet per thousand feet. If conduit has been since enlarged, complete questions 16 & 17.

14. The dimensions and type of pipeline as originally constructed were: Diameter of _____ inches with
a type of pipe of _____ for _____ feet in length.
Examples: Corrugated Metal Pipe, Riveted Iron Pipe or Wrapped Wooden Pipe

If conduit has been since enlarged, complete questions 16 & 17.

15. The conduit has / has not been enlarged.
(circle one)

16. The work of enlargement of the ditch, canal or pipeline commenced _____
and completed _____

RECEIVED
2016 MAY 27 PM 12:40
STATE ENGINEERS OFFICE

17. The dimensions of the enlarged ditch or canal are: Width on bottom _____ feet, width on top _____ feet, depth _____ feet, for _____ lineal feet of improvement, on a grade of _____ feet per thousand feet.

18. The dimensions of the enlarged pipeline are: Diameter of _____ inches with a type of pipe of _____ for _____ lineal feet in length.
Examples: Corrugated Metal Pipe, Riveted Iron Pipe or Wrapped Wooden Pipe

19. The claimant is / is not the owner in the above-described conduit.
(circle one)

If claimant is an owner in the conduit, state interest held on this line.

20. Crop(s) of _____
(e.g. alfalfa, native hay, grain, orchard, meadow or diversified pasture)

have been grown upon the land(s) irrigated.

21. The season of use for irrigation is typically from _____ to _____ of each year. The average number of cuttings in a year is typically _____ cuttings and the maximum number of cuttings in a year is _____ cuttings.

22. The water claimed has / has not been used for irrigation each and every year since the right was initiated.
(circle one)

23. The years during which no water was used for irrigation or during which the full water right was not used were _____ (If water was not used, or used in reduced quantity at any time, full information as to causes and duration of non-use should be given, appending a sheet if necessary):

STATE ENGINEERS OFFICE
MAY 27 2 16 PM '12
RECEIVED

24. The characteristics of the soil are _____
Sandy, gravelly, loam

25. The minimum flow needed to push the diverted water over the claimed place of use in an average year is _____ cubic feet per second. The quantity of water used to irrigate the claimed place of use during an average irrigation season is _____ acre-feet per annum.

26. The maximum flow diverted to the claimed place of use in an irrigation season is _____ cubic feet per second.

27. List the year of priority for acreages irrigated prior to March 1, 1905, from all points of diversion previously described, with their corresponding subdivision. (Attach additional sheets as needed.)

Date	Acres	Quarter-Quarter	Section	Township	Range
_____	_____	acres in the _____ of Sec.	_____, T.	_____ (N./S.), R.	_____ E.
				(circle one)	
_____	_____	acres in the _____ of Sec.	_____, T.	_____ (N./S.), R.	_____ E.
				(circle one)	
_____	_____	acres in the _____ of Sec.	_____, T.	_____ (N./S.), R.	_____ E.
				(circle one)	
_____	_____	acres in the _____ of Sec.	_____, T.	_____ (N./S.), R.	_____ E.
				(circle one)	
_____	_____	acres in the _____ of Sec.	_____, T.	_____ (N./S.), R.	_____ E.
				(circle one)	
_____	_____	acres in the _____ of Sec.	_____, T.	_____ (N./S.), R.	_____ E.
				(circle one)	
_____	_____	acres in the _____ of Sec.	_____, T.	_____ (N./S.), R.	_____ E.
				(circle one)	
_____	_____	acres in the _____ of Sec.	_____, T.	_____ (N./S.), R.	_____ E.
				(circle one)	
_____	_____	acres in the _____ of Sec.	_____, T.	_____ (N./S.), R.	_____ E.
				(circle one)	
_____	_____	acres in the _____ of Sec.	_____, T.	_____ (N./S.), R.	_____ E.
				(circle one)	
_____	_____	acres in the _____ of Sec.	_____, T.	_____ (N./S.), R.	_____ E.
				(circle one)	
_____	_____	acres in the _____ of Sec.	_____, T.	_____ (N./S.), R.	_____ E.
				(circle one)	

RECEIVED
 2016 MAY 27 PM 12:40
 STATE ENGINEERS OFFICE

ADDITIONAL SUPPORTING REMARKS REGARDING THIS PROOF'S FILING

This spring has been used continuously since 1866 to water the cattle owned by all of the previous owners and the current owners of this ranch.

Support documents for the chain of title and historic and current use of the range in which this spring is appurtenant to the operation of Simpson Creek Ranch/James E. and Vera L. Baumann, are provided in the document of Volume #1 of the Water Filings for Simpson Creek Ranch/James E. & Vera L. Baumann, already filed with the Nevada Division of Water Resources.

This spring was used by this ranch for livestock (and wildlife) long before it was developed for municipal use for the town of Eureka. Then in the 1990's, the municipal use of this spring was abandoned (for more than 15 years) and water was piped to the town of Eureka from Diamond Valley.

The undersigned, being first duly sworn, deposes and says that the facts relative to the appropriation of water by

James E. & Vera L. Baumann are full and correct to the best of their knowledge and belief.
(Name)

If proof is not made by the claimant, deponent shall state on this line by virtue of what authority they represent the claimant.

Name James E. Baumann Signature [Handwritten Signature]
(Please type or print name) (Please sign in the presence of a Notary Public)

Address PO Box 308, Eureka State of Nevada ZIP Code 89316

Telephone Number 775-237-5452 Email Address simpsoncreekranch@gmail.com

State of Nevada
County of Eureka

Subscribed and sworn to before me on 5-24-2016
(Date)

by [Handwritten Signature]
[Handwritten Signature]

Signature of Notary Public Required

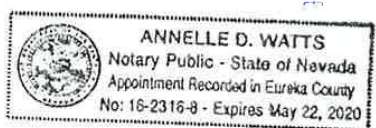

Notary Stamp or Seal Required

RECEIVED
2016 MAY 27 PM 12:40
STATE ENGINEERS OFFICE

THE FILING FEE IS \$120 FOR FILING EACH PROOF OF APPROPRIATION FORM, WITH THE EXCEPTION OF THE EXCLUSIVE FILING FOR A STOCK WATER CLAIM, WHICH HAS A \$60 FILING FEE.

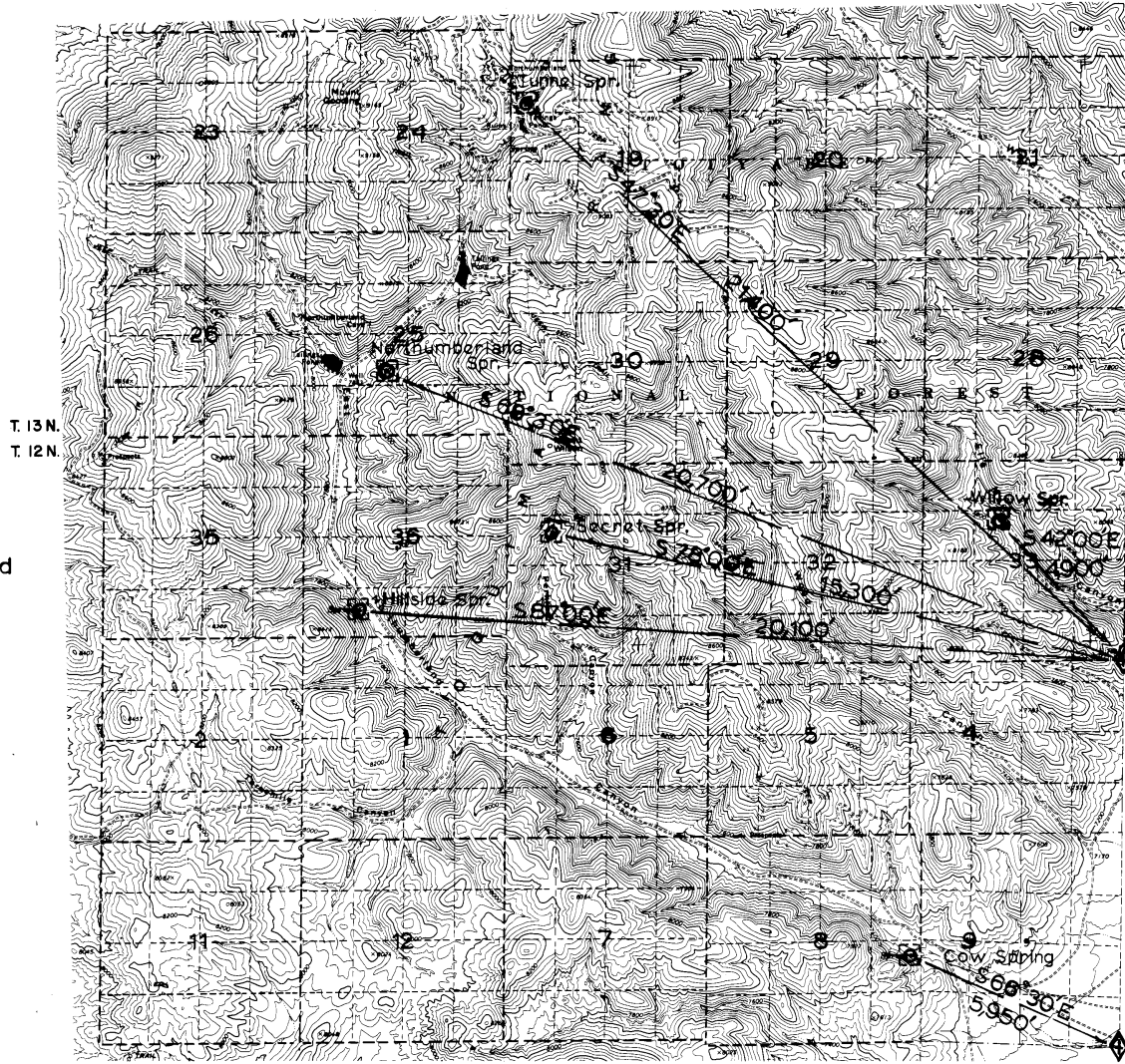

Unsurveyed

R. 45 E. R. 46 E.

Basis of bearing is declination 16.5° East from USGS 7.5 minute topographic map - Northumberland Pass Quadrangle

*Bearings and distances determined by measurement on map

- LEGEND -
 - Tie Lines
 ○ Point of Diversion
 □ Place of Use

USE TABULATION

SECTION	SUB-DIVISION	TOWNSHIP	RANGE	TYPE OF LIVESTOCK	NUMBERS LIVESTOCK	DATE OF FIRST USE

STATE OF NEVADA,
 COUNTY of NYE
 I Eugene E. Blanchard being first duly sworn, depose and say that this map has been correctly drawn to the designated scale by me, from U.S.G.S. 7.5 minute topographic quadrangles. *A field verification was conducted by Forest Service personnel. That it truly and correctly represents the location and extent of waters used from: Willow Spring, Tunnel Spr., Northumberland Spr., Secret Spr., Hillside Spr., and Cow Spr.

by UNITED STATES of AMERICA, Forest Service, for stock watering purposes; that the points of diversion, location of water channel, the place and manner of use, and the location and names of all other works or streams which are crossed by or connected with the said works, are fully and correctly designated hereon.

Standard Brass Cap stamped:
 T 13 N R 46 E
 S 33 | S 34
 S 4 | S 3
 T 12 N
 1979

Standard Brass Cap stamped:
 T 12 N R 46 E
 S 9 | S 10
 S 16 | S 15
 1979

Proof Nos.
 04051 04057
 04052 04058
 04054 04059

Eugene E. Blanchard
 STATE WATER RIGHT SURVEYOR, No. 697

Subscribed and Sworn to before me
Merrill Graph, this 10th day
 of December, 1983.

Notary Public in and for Washoe County, Nevada



1:24,000

MAP

To Accompany Proofs of Appropriation stock watering purposes.

by United States of America, Forest Service
 From Willow Spr., Tunnel Spr., Northumberland Spr., Secret Spr., Hillside Spr., and Cow Spr.

04059 04058 04057 04054 04052 04051