

Proof No.

10874

STATE OF NEVADA
PROOF OF APPROPRIATION OF WATER

(Statutory vested water rights are those with a priority date prior to: March 1, 1905 for All Surface Sources; March 22, 1913 for Underground Artesian Waters; March 25, 1939 for Underground Percolating Water)

USE(S):

Primary (Please select only one):

Irrigation ☐ Stock water ☒ Mining and Milling ☐ Domestic ☐
Municipal ☐ Industrial ☐ Quasi-Municipal ☐ Commercial ☐
Federal Reserved Right ☐ Other (OTH) _____

Secondary (Select all that may be applicable):

Stock water ☒ Domestic ☒

NAME OF CLAIMANT James E. & Vera L. Baumann
Address PO Box 308 City of Eureka County of Eureka
State of Nevada Telephone No. 775-237-5452 Email Address simpsoncreekranch@gmail.com

1. Source of water High Pass Spring
Name of natural water source (use separate proofs for each major source such as a spring, creek, river or underground)

2. The means of diversion Natural Channel
Dam and ditch, pipeline, flume, natural channel, underground, etc.

3. The water is diverted from the following point(s):
SE 1/4 NE 1/4 Sec 11, T19N, R54E
SW 1/4 NW 1/4 of Sec. 28, T.19N, R. 54E (Unsurveyed)
GPS Location in WGS 84: Long -115.906959 Lat. 39.490811

(List all points of diversion from the source, attaching a sheet if necessary. Describe as being within a 40-acre subdivision of public survey, and by course and distance to a section corner for any other use than stock water. If on unsurveyed land, it should be stated.)

4. The date of construction of the ditch or other works was begun Pre 1900.
and completed Specific dates are unknown for work completed prior to 1905.

5. The nature of the claimant's title to the land upon which the source of water and place of use is located:
Public Domain with Grazing Permit in the Shannon Station Allotment
Patented, deeded, public domain with grazing permit, etc.

6. The claimant's water right was was not recorded in the office of the County Recorder of
(circle one)
_____ County, at Page _____ of Book _____ of _____

7. The amount of water diverted for the claim's purpose has been measured at
0.0044 cubic feet per second.
448.83 gallons per minute equals 1 cubic feet per second

06/15 - POA

Page 1

BAUMANN_042

Page 1

10-153
20

8. The place of use location (For Irrigation, skip question #8 and proceed to Question #12):

SE 1/4 NE 1/4 Section 11, T19N, R54E
Within the SW 1/4 NW 1/4 of Sec. 28, T19N, R54E
GPS Location in WGS 84: Longitude -115.906959 Latitude 39.490811

DTT
per email
8/11/2016

(List all places of use for the primary and any secondary purposes being claimed, attaching additional sheet(s) as needed. Describe them as being within a 40-acre subdivision, section, township and range of public survey. If on unsurveyed land, it should be stated. If the watering of livestock is accomplished by utilizing the natural stream channel, then describe the 40-acre legal subdivision at the beginning (upstream point) and the legal subdivision at the end of the stream reach.)

QUESTIONS REGARDING WATERING OF LIVESTOCK

9. The approximate number of animals watered by the claimant during the first year of 1866 was
Year
300 cattle horses sheep other (describe in remarks)

The watering was conducted during each of the following months: January 1, through December 31 of each year

10. The approximate number of animals watered by the claimant in subsequent years was:

300 cattle horses sheep other (describe in remarks)

11. The water is impounded in Pool
Trough(s), tank(s), pool(s), reservoir, natural channel, etc.

QUESTIONS WITH REGARD TO IRRIGATION

12. The date of survey of ditch, canal, or pipe line was

13. The dimensions of the ditch or canal as originally constructed were: Width on bottom feet,
width on top feet, depth feet, for lineal feet of improvement,
on a grade of feet per thousand feet. If conduit has been since enlarged, complete questions 16 & 17.

14. The dimensions and type of pipeline as originally constructed were: Diameter of inches with
a type of pipe of for feet in length.
Examples: Corrugated Metal Pipe, Riveted Iron Pipe or Wrapped Wooden Pipe

If conduit has been since enlarged, complete questions 16 & 17.

15. The conduit has / has not been enlarged.
(circle one)

16. The work of enlargement of the ditch, canal or pipeline commenced
and completed

17. The dimensions of the enlarged ditch or canal are: Width on bottom _____ feet, width on top _____ feet, depth _____ feet, for _____ lineal feet of improvement, on a grade of _____ feet per thousand feet.

18. The dimensions of the enlarged pipeline are: Diameter of _____ inches with a type of pipe of _____ for _____ lineal feet in length.
Examples: Corrugated Metal Pipe, Riveted Iron Pipe or Wrapped Wooden Pipe

19. The claimant is / is not the owner in the above-described conduit.
(circle one)

If claimant is an owner in the conduit, state interest held on this line.

20. Crop(s) of _____
(e.g. alfalfa, native hay, grain, orchard, meadow or diversified pasture)
have been grown upon the land(s) irrigated.

21. The season of use for irrigation is typically from _____ to _____ of each year. The average number of cuttings in a year is typically _____ cuttings and the maximum number of cuttings in a year is _____ cuttings.

22. The water claimed has / has not been used for irrigation each and every year since the right was initiated.
(circle one)

23. The years during which no water was used for irrigation or during which the full water right was not used were
(If water was not used, or used in reduced quantity at any time, full information as to causes and duration of non-use should be given, appending a sheet if necessary):

24. The characteristics of the soil are _____
Sandy, gravelly, loam

25. The minimum flow needed to push the diverted water over the claimed place of use in an average year is _____ cubic feet per second. The quantity of water used to irrigate the claimed place of use during an average irrigation season is _____ acre-feet per annum.

26. The maximum flow diverted to the claimed place of use in an irrigation season is _____ cubic feet per second.

27. List the year of priority for acreages irrigated prior to March 1, 1905, from all points of diversion previously described, with their corresponding subdivision. (Attach additional sheets as needed.)

Date	Acres	Quarter-Quarter	Section	Township	Range
_____	_____	acres in the _____ of Sec. _____, T. _____ (N./S.), R. _____ E. (circle one)			
_____	_____	acres in the _____ of Sec. _____, T. _____ (N./S.), R. _____ E. (circle one)			
_____	_____	acres in the _____ of Sec. _____, T. _____ (N./S.), R. _____ E. (circle one)			
_____	_____	acres in the _____ of Sec. _____, T. _____ (N./S.), R. _____ E. (circle one)			
_____	_____	acres in the _____ of Sec. _____, T. _____ (N./S.), R. _____ E. (circle one)			
_____	_____	acres in the _____ of Sec. _____, T. _____ (N./S.), R. _____ E. (circle one)			
_____	_____	acres in the _____ of Sec. _____, T. _____ (N./S.), R. _____ E. (circle one)			
_____	_____	acres in the _____ of Sec. _____, T. _____ (N./S.), R. _____ E. (circle one)			
_____	_____	acres in the _____ of Sec. _____, T. _____ (N./S.), R. _____ E. (circle one)			
_____	_____	acres in the _____ of Sec. _____, T. _____ (N./S.), R. _____ E. (circle one)			
_____	_____	acres in the _____ of Sec. _____, T. _____ (N./S.), R. _____ E. (circle one)			
_____	_____	acres in the _____ of Sec. _____, T. _____ (N./S.), R. _____ E. (circle one)			
_____	_____	acres in the _____ of Sec. _____, T. _____ (N./S.), R. _____ E. (circle one)			
_____	_____	acres in the _____ of Sec. _____, T. _____ (N./S.), R. _____ E. (circle one)			
_____	_____	acres in the _____ of Sec. _____, T. _____ (N./S.), R. _____ E. (circle one)			

RECEIVED
JUN 15 1905
U.S. DEPT. OF AGRICULTURE
WASHINGTON, D.C.

THE FILING FEE IS \$120 FOR FILING EACH PROOF OF APPROPRIATION FORM, WITH THE EXCEPTION OF THE EXCLUSIVE FILING FOR A STOCK WATER CLAIM, WHICH HAS A \$60 FILING FEE.

ADDITIONAL SUPPORTING REMARKS REGARDING THIS PROOF'S FILING

This spring has been used continuously since 1866 to water the cattle owned by all of the previous owners and the current owners of this ranch.

Support documents for the chain of title and historic and current use of the range in which this spring is appurtenant to the operation of Simpson Creek Ranch/James E. and Vera L. Baumann, are provided in the document of Volume #1 of the Water Filings for Simpson Creek Ranch/James E. & Vera L. Baumann, already filed with the Nevada Division of Water Resources.

No prior filings for this spring have been found.

The undersigned, being first duly sworn, deposes and says that the facts relative to the appropriation of water by

James E. & Vera L. Baumann are full and correct to the best of their knowledge and belief.
(Name)

If proof is not made by the claimant, deponent shall state on this line by virtue of what authority they represent the claimant.

Name James E. Baumann
(Please type or print name)

Signature

[Signature]
(Please sign in the presence of a Notary Public)

Address PO Box 308, Eureka State of Nevada ZIP Code 89316

Telephone Number 775-237-5452 Email Address simpsoncreekranch@gmail.com

State of Nevada

County of Eureka

Subscribed and sworn to before me on 5/24/2016
(Date)

by

[Signature]
[Signature]

Signature of Notary Public Required

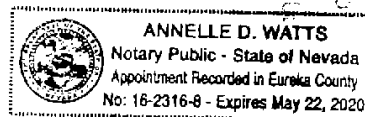

Notary Stamp or Seal Required

THE FILING FEE IS \$120 FOR FILING EACH PROOF OF APPROPRIATION FORM, WITH THE EXCEPTION OF THE EXCLUSIVE FILING FOR A STOCK WATER CLAIM, WHICH HAS A \$60 FILING FEE.

STATE OF NEVADA
PROOF OF APPROPRIATION OF WATER

(Statutory vested water rights are those with a priority date prior to: March 1, 1905 for All Surface Sources; March 22, 1913 for Underground Artesian Waters; March 25, 1939 for Underground Percolating Water)

USE(S):

Primary (Please select only one):

Irrigation ☐ Stock water ☒ Mining and Milling ☐ Domestic ☐
Municipal ☐ Industrial ☐ Quasi-Municipal ☐ Commercial ☐
Federal Reserved Right ☐ Other (OTH) _____

Secondary (Select all that may be applicable):

Stock water ☒ Domestic ☒

NAME OF CLAIMANT James E. & Vera L. Baumann

Address PO Box 308 City of Eureka County of Eureka

State of Nevada Telephone No. 775-237-5452 Email Address simpsoncreek ranch@gmail.com

1. Source of water High Pass Spring
Name of natural water source (use separate proofs for each major source such as a spring, creek, river or underground)

2. The means of diversion Natural Channel
Dam and ditch, pipeline, flume, natural channel, underground, etc.

3. The water is diverted from the following point(s):

SW1/4NW1/4 of Sec. 28, T.19N; R.54E (Unsurveyed)
GPS Location in WGS 84: Long. -115.906959 Lat. 39.490811

(List all points of diversion from the source, attaching a sheet if necessary. Describe as being within a 40-acre subdivision of public survey, and by course and distance to a section corner for any other use than stock water. If on unsurveyed land, it should be stated.)

4. The date of construction of the ditch or other works was begun Pre 1900.
and completed Specific dates are unknown for work completed prior to 1905.

5. The nature of the claimant's title to the land upon which the source of water and place of use is located:
Public Domain with Grazing Permit in the Shannon Station Allotment
Patented, deeded, public domain with grazing permit, etc.

6. The claimant's water right was was not recorded in the office of the County Recorder of
(circle one)

_____ County, at Page _____ of Book _____ of _____

7. The amount of water diverted for the claim's purpose has been measured at
0.0044 cubic feet per second.

448.83 gallons per minute equals 1 cubic feet per second

8. The place of use location (For Irrigation, skip question #8 and proceed to Question #12):

Within the SW1/4NW1/4 of Sec. 28, T.19N; R54E

GPS Location in WGS 84: Longitude -115.906959 Latitude 39.490811

(List all places of use for the primary and any secondary purposes being claimed, attaching additional sheet(s) as needed. Describe them as being within a 40-acre subdivision, section, township and range of public survey. If on unsurveyed land, it should be stated. If the watering of livestock is accomplished by utilizing the natural stream channel, then describe the 40-acre legal subdivision at the beginning (upstream point) and the legal subdivision at the end of the stream reach.)

QUESTIONS REGARDING WATERING OF LIVESTOCK

9. The approximate number of animals watered by the claimant during the first year of 1866 was
Year
300 cattle horses sheep other (describe in remarks)

The watering was conducted during each of the following months: January 1, through December 31 of each year

10. The approximate number of animals watered by the claimant in subsequent years was:

300 cattle horses sheep other (describe in remarks)

11. The water is impounded in Pool
Trough(s), tank(s), pool(s), reservoir, natural channel, etc.

QUESTIONS WITH REGARD TO IRRIGATION

12. The date of survey of ditch, canal, or pipe line was

13. The dimensions of the ditch or canal as originally constructed were: Width on bottom feet,
width on top feet, depth feet, for lineal feet of improvement,
on a grade of feet per thousand feet. If conduit has been since enlarged, complete questions 16 & 17.

14. The dimensions and type of pipeline as originally constructed were: Diameter of inches with
a type of pipe of for feet in length.

Examples: Corrugated Metal Pipe, Riveted Iron Pipe or Wrapped Wooden Pipe

If conduit has been since enlarged, complete questions 16 & 17.

15. The conduit has / has not been enlarged.
(circle one)

16. The work of enlargement of the ditch, canal or pipeline commenced
and completed

17. The dimensions of the enlarged ditch or canal are: Width on bottom _____ feet, width on top _____ feet, depth _____ feet, for _____ lineal feet of improvement, on a grade of _____ feet per thousand feet.

18. The dimensions of the enlarged pipeline are: Diameter of _____ inches with a type of pipe of _____ for _____ lineal feet in length.

Examples: Corrugated Metal Pipe, Riveted Iron Pipe or Wrapped Wooden Pipe

19. The claimant is / is not the owner in the above-described conduit.
(circle one)

If claimant is an owner in the conduit, state interest held on this line.

20. Crop(s) of _____
(e.g. alfalfa, native hay, grain, orchard, meadow or diversified pasture)
have been grown upon the land(s) irrigated.

21. The season of use for irrigation is typically from _____ to _____ of each year. The average number of cuttings in a year is typically _____ cuttings and the maximum number of cuttings in a year is _____ cuttings.

22. The water claimed has / has not been used for irrigation each and every year since the right was initiated.
(circle one)

23. The years during which no water was used for irrigation or during which the full water right was not used were
(If water was not used, or used in reduced quantity at any time, full information as to causes and duration of non-use should be given, appending a sheet if necessary):

24. The characteristics of the soil are _____
Sandy, gravelly, loam

25. The minimum flow needed to push the diverted water over the claimed place of use in an average year is _____ cubic feet per second. The quantity of water used to irrigate the claimed place of use during an average irrigation season is _____ acre-feet per annum.

26. The maximum flow diverted to the claimed place of use in an irrigation season is _____ cubic feet per second.

27. List the year of priority for acreages irrigated prior to March 1, 1905, from all points of diversion previously described, with their corresponding subdivision. (Attach additional sheets as needed.)

Date	Acres	Quarter-Quarter	Section	Township	Range
_____	_____	acres in the _____ of Sec. _____, T. _____ (N./S.), R. _____ E. (circle one)			
_____	_____	acres in the _____ of Sec. _____, T. _____ (N./S.), R. _____ E. (circle one)			
_____	_____	acres in the _____ of Sec. _____, T. _____ (N./S.), R. _____ E. (circle one)			
_____	_____	acres in the _____ of Sec. _____, T. _____ (N./S.), R. _____ E. (circle one)			
_____	_____	acres in the _____ of Sec. _____, T. _____ (N./S.), R. _____ E. (circle one)			
_____	_____	acres in the _____ of Sec. _____, T. _____ (N./S.), R. _____ E. (circle one)			
_____	_____	acres in the _____ of Sec. _____, T. _____ (N./S.), R. _____ E. (circle one)			
_____	_____	acres in the _____ of Sec. _____, T. _____ (N./S.), R. _____ E. (circle one)			
_____	_____	acres in the _____ of Sec. _____, T. _____ (N./S.), R. _____ E. (circle one)			
_____	_____	acres in the _____ of Sec. _____, T. _____ (N./S.), R. _____ E. (circle one)			
_____	_____	acres in the _____ of Sec. _____, T. _____ (N./S.), R. _____ E. (circle one)			
_____	_____	acres in the _____ of Sec. _____, T. _____ (N./S.), R. _____ E. (circle one)			
_____	_____	acres in the _____ of Sec. _____, T. _____ (N./S.), R. _____ E. (circle one)			
_____	_____	acres in the _____ of Sec. _____, T. _____ (N./S.), R. _____ E. (circle one)			
_____	_____	acres in the _____ of Sec. _____, T. _____ (N./S.), R. _____ E. (circle one)			
_____	_____	acres in the _____ of Sec. _____, T. _____ (N./S.), R. _____ E. (circle one)			
_____	_____	acres in the _____ of Sec. _____, T. _____ (N./S.), R. _____ E. (circle one)			

RECEIVED
 2016 MAY 27 PM 12:41
 STATE ENGINEERS OFFICE

ADDITIONAL SUPPORTING REMARKS REGARDING THIS PROOF'S FILING

This spring has been used continuously since 1866 to water the cattle owned by all of the previous owners and the current owners of this ranch.

Support documents for the chain of title and historic and current use of the range in which this spring is appurtenant to the operation of Simpson Creek Ranch/James E. and Vera L. Baumann, are provided in the document of Volume #1 of the Water Filings for Simpson Creek Ranch/James E. & Vera L. Baumann, already filed with the Nevada Division of Water Resources.

No prior filings for this spring have been found.

The undersigned, being first duly sworn, deposes and says that the facts relative to the appropriation of water by

James E. & Vera L. Baumann are full and correct to the best of their knowledge and belief.
(Name)

If proof is not made by the claimant, deponent shall state on this line by virtue of what authority they represent the claimant.

Name James E. Baumann
(Please type or print name)

Signature

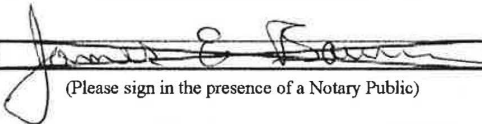
(Please sign in the presence of a Notary Public)

Address PO Box 308, Eureka State of Nevada ZIP Code 89316



Telephone Number 775-237-5452 Email Address simpsoncreekranch@gmail.com

State of Nevada

County of Eureka

Subscribed and sworn to before me on 5/24/2016
(Date)

by

Signature of Notary Public Required

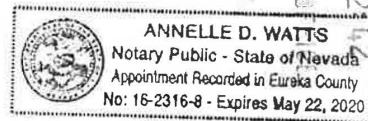

Notary Stamp or Seal Required

THE FILING FEE IS \$120 FOR FILING EACH PROOF OF APPROPRIATION FORM, WITH THE EXCEPTION OF THE EXCLUSIVE FILING FOR A STOCK WATER CLAIM, WHICH HAS A \$60 FILING FEE.

High Pass

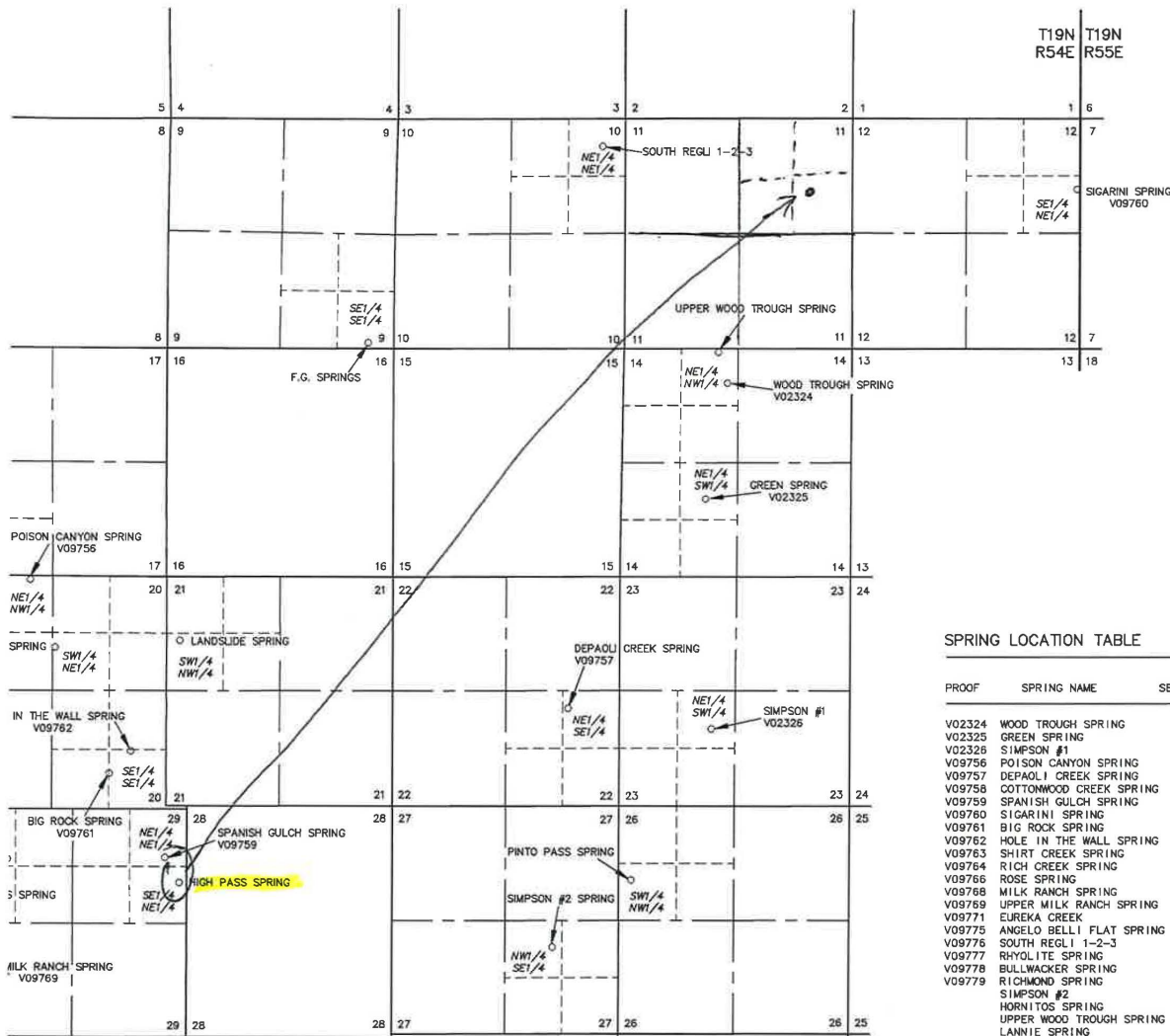

EXTENT OF THE WORKS USED TO DIVERT WATER FROM SPRINGS, IN BUREAU COUNTY, NEVADA, BY JAMES E. BAUMANN AND VERA L. BAUMANN, FOR STOCK WATER PURPOSES, THAT THE PROPOSED POINT OF DIVERSION, THE APPROXIMATE LOCATION AND SIZE OF THE DIVERTING CHANNEL OR OTHER CONDUIT, THE PLACE AND MANNER OF USE, AND THE LOCATION AND NAMES OF ALL OTHER WORKS OR STREAMS WHICH ARE CROSSED BY, OR CONNECTED WITH THE SAID WORKS, ARE FULLY AND CORRECTLY DESIGNATED THEREON.

STATE WATER RIGHT SURVEYOR NO. 668

SUBSCRIBED AND SWORN TO BEFORE ME

THIS _____ DAY OF _____, 2016.

NOTARY PUBLIC IN AND FOR
MY COMMISSION EXPIRES

NOTES

- 1) LATITUDES AND LONGITUDES ARE EXPRESSED IN DECIMAL DEGREES.
- 2) LATITUDES AND LONGITUDES FURNISHED BY THE APPLICANT.

SPRING LOCATION TABLE

PROOF	SPRING NAME	SECTION	SUB-DIVISION	TOWN SHIP	RANGE	LATITUDE	LONGITUDE
V02324	WOOD TROUGH SPRING	14	NE1/4 NW1/4	T19N	R54E	39.522369 N	115.862093 W
V02325	GREEN SPRING	14	NE1/4 SW1/4	T19N	R54E	39.515113 N	115.863875 W
V02326	SIMPSON #1	23	NE1/4 SW1/4	T19N	R54E	39.5003 N	115.863 W
V09756	POISON CANYON SPRING	20	NE1/4 NW1/4	T19N	R54E	39.509833 N	115.919297 W
V09757	DEPAOLI CREEK SPRING	22	NE1/4 SE1/4	T19N	R54E	39.501571 N	115.874839 W
V09758	COTTONWOOD CREEK SPRING	20	SW1/4 NE1/4	T19N	R54E	39.505255 N	115.917338 W
V09759	SPANISH GULCH SPRING	29	NE1/4 NE1/4	T19N	R54E	39.492274 N	115.908187 W
V09760	SIGARINI SPRING	12	SE1/4 NE1/4	T19N	R54E	39.5343 N	115.834 W
V09761	BIG ROCK SPRING	20	SE1/4 SE1/4	T19N	R54E	39.4974 N	115.913 W
V09762	HOLE IN THE WALL SPRING	20	SE1/4 SE1/4	T19N	R54E	39.498794 N	115.911215 W
V09763	SHIRT CREEK SPRING	17	SW1/4 SW1/4	T19N	R54E	39.509928 N	115.926263 W
V09764	RICH CREEK SPRING	18	SE1/4 SE1/4	T19N	R54E	39.51077 N	115.93057 W
V09766	ROSE SPRING	33	SE1/4 SW1/4	T20N	R54E	39.549832 N	115.898125 W
V09768	MILK RANCH SPRING	30	SW1/4 SE1/4	T19N	R54E	39.48362 N	115.93337 W
V09769	UPPER MILK RANCH SPRING	30	SE1/4 SE1/4	T19N	R54E	39.482789 N	115.9297569 W
V09771	EUREKA CREEK	02	SE1/4 SE1/4	T19N	R53E	39.539628 N	115.965614 W
V09775	ANGELO BELLI FLAT SPRING	33	NE1/4 SE1/4	T19N	R54E	39.472268 N	115.891017 W
V09776	SOUTH REG. 1-2-3	10	NE1/4 NE1/4	T19N	R54E	39.537061 N	115.872301 W
V09777	RYOLITE SPRING	01	SW1/4 NW1/4	T20N	R52E	39.626254 N	116.067534 W
V09778	BULLWACKER SPRING	19	SW1/4 SW1/4	T19N	R54E	39.498914 N	115.942826 W
V09779	RICHMOND SPRING	19	NW1/4 SW1/4	T19N	R54E	39.500647 N	115.943388 W
	SIMPSON #2	27	NW1/4 SE1/4	T19N	R54E	39.486582 N	115.878004 W
	HORNITOS SPRING	29	NW1/4 NW1/4	T19N	R54E	39.4922 N	115.921 W
	UPPER WOOD TROUGH SPRING	14	NE1/4 NW1/4	T19N	R54E	39.524297 N	115.862967 W
	LANNIE SPRING	30	NW1/4 SW1/4	T19N	R54E	39.484396 N	115.941172 W

V10879
V10878
V10877
V10876
V10875
V10873
V10872
V10871
V10869
V09779
V09778
V09777
V09776
V09775
V09771
V09769

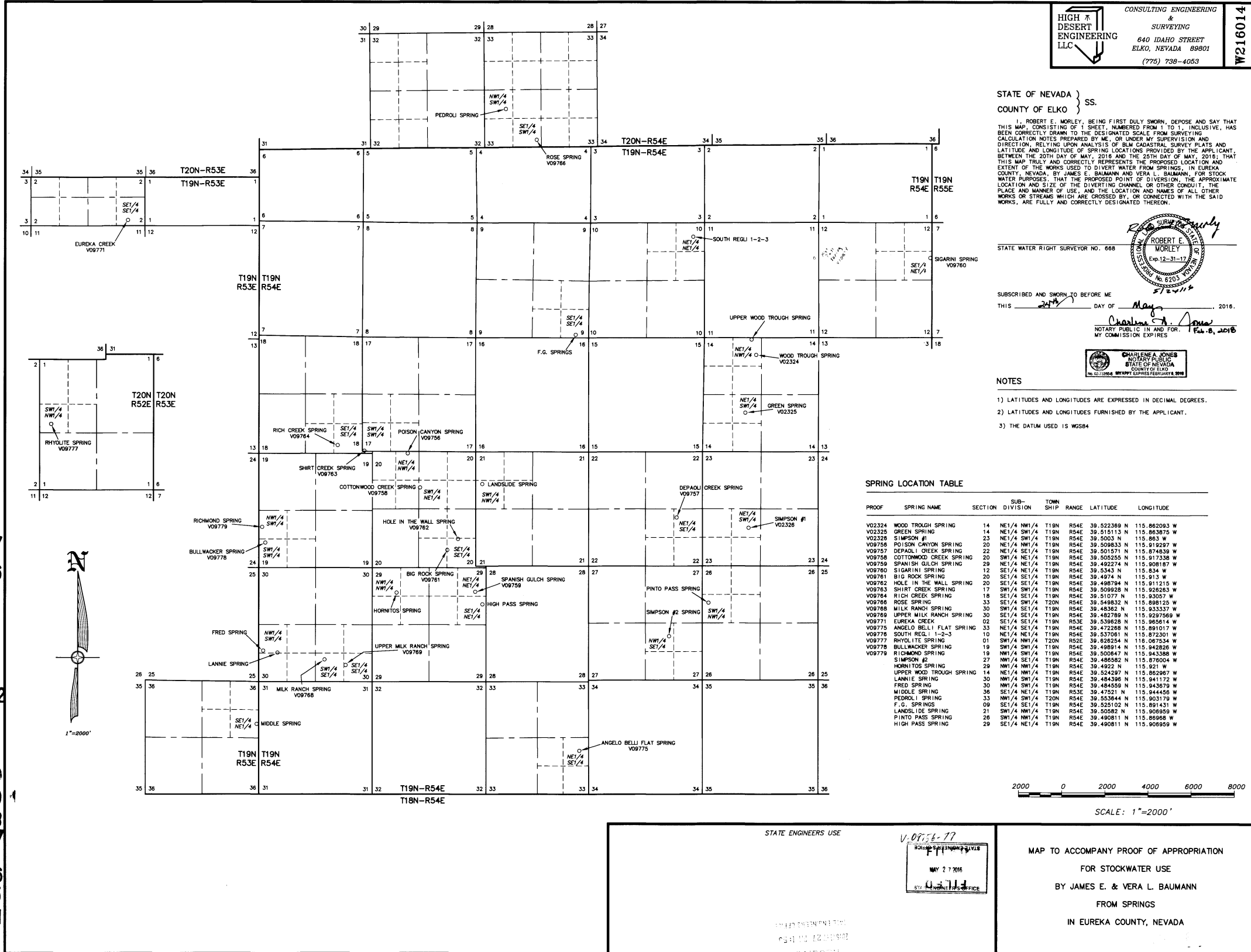

SPRING LOCATION TABLE									
PROOF	SPRING NAME	SECTION	SUB-DIVISION	TOWN	RANGE	SHP	LATITUDE	LONGITUDE	
V02324	WOOD TROUGH SPRING	14	NE1/4 NW1/4	T19N	R54E		39.522389 N	115.862093 W	
V02325	GREEN SPRING	14	NE1/4 SW1/4	T19N	R54E		39.515113 N	115.863875 W	
V02326	SIMPSON #1	23	NE1/4 SW1/4	T19N	R54E		39.5003 N	115.863 W	
V09758	POISON CANYON SPRING	20	NE1/4 NW1/4	T19N	R54E		39.509833 N	115.919297 W	
V09757	DEPAOLI CREEK SPRING	22	NE1/4 SE1/4	T19N	R54E		39.501571 N	115.874839 W	
V09758	COTTONWOOD CREEK SPRING	20	SW1/4 NE1/4	T19N	R54E		39.505255 N	115.917338 W	
V09759	SPANISH GULCH SPRING	29	NE1/4 NE1/4	T19N	R54E		39.492274 N	115.908187 W	
V09760	SUGARHILL SPRING	12	SE1/4 NE1/4	T19N	R54E		39.5343 N	115.834 W	
V09761	BIG ROCK SPRING	20	SE1/4 SE1/4	T19N	R54E		39.4974 N	115.913 W	
V09762	HOLE IN THE WALL SPRING	20	SE1/4 SE1/4	T19N	R54E		39.498794 N	115.91215 W	
V09763	SHIRT CREEK SPRING	17	SW1/4 SW1/4	T19N	R54E		39.509828 N	115.92653 W	
V09764	RICH CREEK SPRING	18	SE1/4 SE1/4	T19N	R54E		39.51077 N	115.93057 W	
V09765	ROSE SPRING	33	SE1/4 SW1/4	T20N	R53E		39.548632 N	115.988125 W	
V09766	MILK RANCH SPRING	30	SW1/4 SE1/4	T19N	R54E		39.49382 N	115.93337 W	
V09769	UPPER MILK RANCH SPRING	30	SE1/4 SE1/4	T19N	R54E		39.482789 N	115.9297569 W	
V09771	EUREKA CREEK	02	SE1/4 SE1/4	T19N	R53E		39.539628 N	115.965614 W	
V09775	ANGELO BELLI FLAT SPRING	33	NE1/4 SE1/4	T19N	R54E		39.472268 N	115.891017 W	
V09776	SOUTH REG 1 1-2-3	10	NE1/4 NE1/4	T19N	R54E		39.537081 N	115.872301 W	
V09777	RYHOLITE SPRING	01	SW1/4 NW1/4	T20N	R52E		39.528254 N	115.967534 W	
V09778	BULLWACKER SPRING	19	SW1/4 SW1/4	T19N	R54E		39.498914 N	115.942826 W	
V09779	RICHMOND SPRING	19	NW1/4 SW1/4	T19N	R54E		39.500647 N	115.943388 W	
V09779	SIMPSON #2	27	NW1/4 SE1/4	T19N	R54E		39.486582 N	115.970004 W	
V09779	HORNITOS SPRING	29	NW1/4 NW1/4	T19N	R54E		39.4922 N	115.921 W	
V09779	UPPER WOOD TROUGH SPRING	14	NE1/4 NW1/4	T19N	R54E		39.524297 N	115.862987 W	
V09779	LANNIE SPRING	30	NW1/4 SW1/4	T19N	R54E		39.484598 N	115.94172 W	
V09779	FRED SPRING	30	NW1/4 SW1/4	T19N	R54E		39.484559 N	115.943679 W	
V09779	MIDDLE SPRING	36	SE1/4 NE1/4	T19N	R53E		39.47521 N	115.944456 W	
V09779	DEPAOLI SPRING	33	NW1/4 SW1/4	T20N	R54E		39.533644 N	115.903719 W	
V09779	F.G. SPRINGS	09	SE1/4 SE1/4	T19N	R54E		39.525102 N	115.891431 W	
V09779	LANDSLIDE SPRING	21	SW1/4 NW1/4	T19N	R54E		39.50582 N	115.908959 W	
V09779	PINTO PASS SPRING	28	SW1/4 NW1/4	T19N	R54E		39.490811 N	115.90868 W	
V09779	HIGH PASS SPRING	29	SE1/4 NE1/4	T19N	R54E		39.490811 N	115.908959 W	

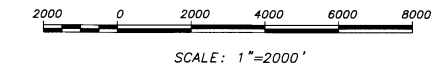

V09768 V09766 V09764 V09763 V09762 V09761 V09760 V09759 V09758 V09757 V09756 V02326 V02325 V02324

SHEET NO. 1 OF 1 SHEETS.

CONSULTING ENGINEERING & SURVEYING
HIGH DESERT ENGINEERING LLC
640 IDAHO STREET
ELKO, NEVADA 89801
(775) 738-4053

W216014

STATE OF NEVADA }
COUNTY OF ELKO } SS.

I, ROBERT E. MORLEY, BEING FIRST DULY SWORN, DEPOSE AND SAY THAT THIS MAP, CONSISTING OF 1 SHEET, NUMBERED FROM 1 TO 1, INCLUSIVE, HAS BEEN CORRECTLY DRAWN TO THE DESIGNATED SCALE FROM SURVEYING CALCULATION NOTES PREPARED BY ME, OR UNDER MY SUPERVISION AND DIRECTION, RELYING UPON ANALYSIS OF BLM CADASTRAL SURVEY PLATS AND LATITUDE AND LONGITUDE OF SPRING LOCATIONS PROVIDED BY THE APPLICANT. BETWEEN THE 20TH DAY OF MAY, 2016 AND THE 25TH DAY OF MAY, 2016; THAT THIS MAP TRULY AND CORRECTLY REPRESENTS THE PROPOSED LOCATION AND EXTENT OF THE WORKS USED TO DIVERT WATER FROM SPRINGS, IN EUREKA COUNTY, NEVADA, BY JAMES E. BAUMANN AND VERA L. BAUMANN, FOR STOCK WATER PURPOSES. THAT THE PROPOSED POINT OF DIVERSION, THE APPROXIMATE LOCATION AND SIZE OF THE DIVERTING CHANNEL OR OTHER CONDUIT, THE PLACE AND MANNER OF USE, AND THE LOCATION AND NAMES OF ALL OTHER WORKS OR STREAMS WHICH ARE CROSSED BY, OR CONNECTED WITH THE SAID WORKS, ARE FULLY AND CORRECTLY DESIGNATED THEREON.

STATE WATER RIGHT SURVEYOR NO. 668

SUBSCRIBED AND SWORN TO BEFORE ME
THIS 24th DAY OF May, 2016.

NOTARY PUBLIC IN AND FOR THE STATE OF NEVADA
MY COMMISSION EXPIRES Feb. 8, 2018

- NOTES
- 1) LATITUDES AND LONGITUDES ARE EXPRESSED IN DECIMAL DEGREES.
 - 2) LATITUDES AND LONGITUDES FURNISHED BY THE APPLICANT.
 - 3) THE DATUM USED IS WGS84

STATE ENGINEERS USE

V.09756-17

MAY 27 2016

MAP TO ACCOMPANY PROOF OF APPROPRIATION FOR STOCKWATER USE
BY JAMES E. & VERA L. BAUMANN
FROM SPRINGS
IN EUREKA COUNTY, NEVADA

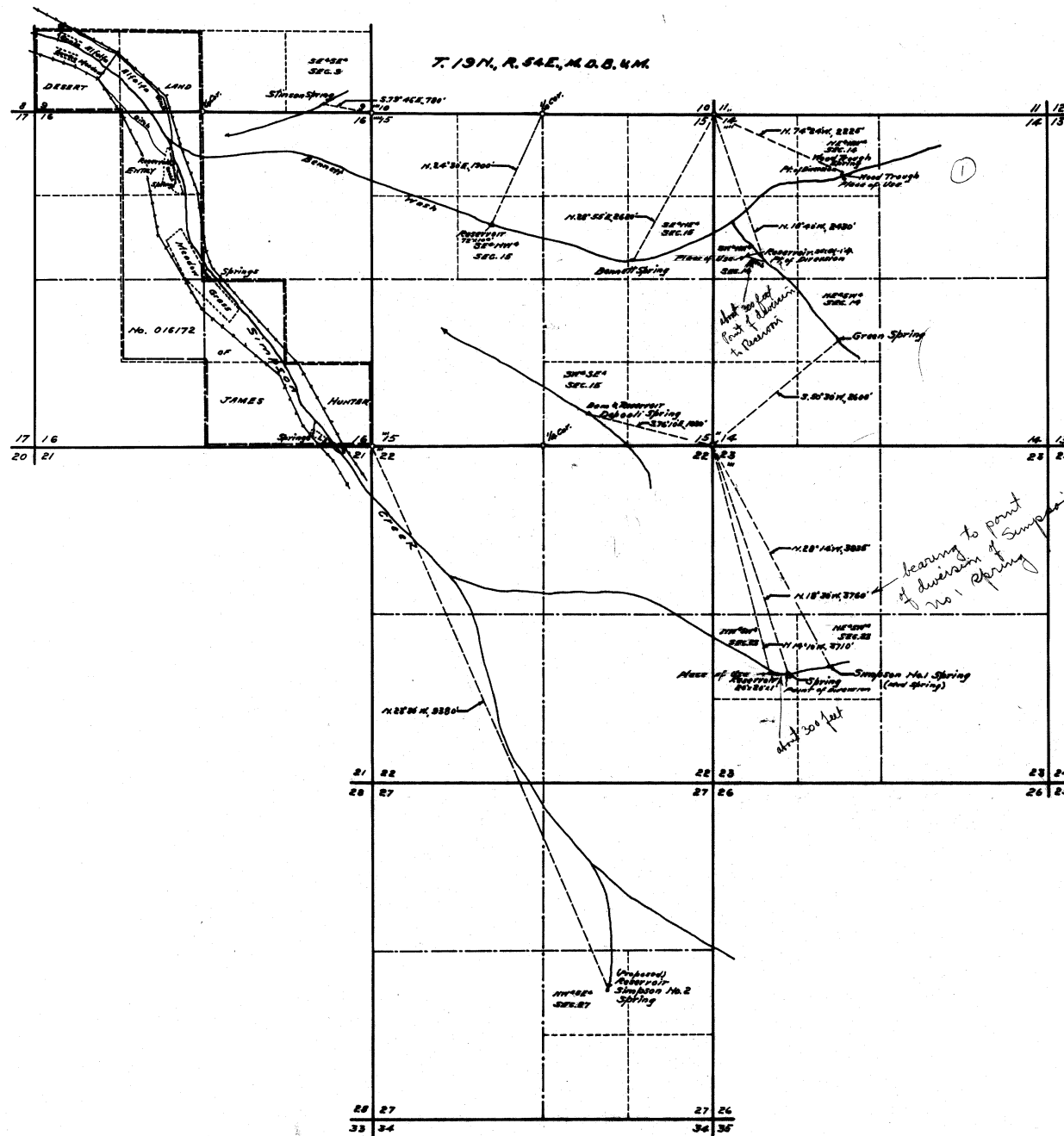

STATE OF NEVADA } ss.
County of White Pine }
I, F.M. Millard, being first duly sworn, depose and say
that this map has been correctly drawn to the
designated scale from field notes of a survey made
by me between the 16th and 20th days of June, 1943,
that it truly and correctly represents the location and
extent of the works used to divert water from WOOD
TROUGH, BENNETT, GREEN, DEPOALI and SIMPSON No. 1
SPRINGS in Eureka County by JAMES HUNTER for
stockwatering purposes; that the points of diversion,
the locations and sizes of the diverting channels or
other conduits, the places and manner of use, and
the location and names of all other works or
streams which are crossed by or connected
with the said works, are fully and correctly
designated thereon.

F.M. Millard
State Water Right Surveyor.

Subscribed and sworn to before me this 29th day
of June, 1943.

Notary Public
Notary Public in and for White Pine County, Nevada.
My Commission expires Jan 6, 1946

0 500 1000 2000
SCALE 1 IN. = 1000 FT.

FILED
June 7, 1944
STATE WATER RIGHT SURVEY

MAP
TO ACCOMPANY PROOFS OF APPROPRIATION
FOR
STOCKWATERING
BY
JAMES HUNTER
FROM WOOD TROUGH, BENNETT,
GREEN, DEPOALI & SIMPSON NO. 1
SPRINGS.
SURVEYED
JUNE 17-19, 1943. - BY - F.M. MILLARD & SON,
EVA, NEVADA.

02324-02325-02386