

AMENDED

Nº 26533

APPLICATION FOR PERMIT
TO APPROPRIATE THE PUBLIC WATERS OF THE STATE OF NEVADA

Date of filing in State Engineer's Office FEB 9, 1972
Returned to applicant for correction FEB. 18, 1972
Corrected application filed FEB. 24, 1972
Map filed FEB. 24, 1972 under 26532

The applicant Eureka Water Association, Inc.
of Eureka, County of _____,
State of Nevada, hereby make application for permission to appropriate the public
waters of the State of Nevada, as hereinafter stated. (If applicant is a corporation, give date and place of incorpora-
tion; if a copartnership or association, give names of members.) Nevada, March 22, 1967.

1. The source of the proposed appropriation is Bullwacker Spring
Name of stream, lake or other source.
2. The amount of water applied for is 50 gal. per min. second-foot
One second-foot equals 448.83 gals. per min.
(a) If stored in reservoir give number of acre-feet 200,000 gal. storage tank acre-feet
3. The water to be used for Municipal and Domestic
Irrigation, power, mining, manufacturing, domestic, or other use.
4. If use is for:
 - (a) Irrigation (state number of acres to be irrigated)
 - (b) Stockwater (state number and kinds of animals to be watered)
 - (c) Other use (describe fully under "No. 12. Remarks")
 - (d) Power:
 - (1) Horsepower developed
 - (2) Point of return of water to stream
5. The water is to be diverted from its source at the following point: SW $\frac{1}{4}$ SW $\frac{1}{4}$ Section 19, T. 19 N.,
R. 54 E., M.D.B.&M. or at a point from which the W. 1/16 Corner
Describe as being within a 40-acre subdivision of public survey, and by course and distance to a section corner. If on unsurveyed land,
Section 13 - 24, T. 19 N., R. 53 E., M.D.B.&M., bears N. 46° 53' W.
it should be stated. 5,844.21 feet distant.
6. Place of use SE $\frac{1}{4}$ NE $\frac{1}{4}$, SE $\frac{1}{4}$ Section 14, SE $\frac{1}{4}$ NE $\frac{1}{4}$ N $\frac{1}{2}$ NE $\frac{1}{4}$ Section 23,
Describe by legal subdivision, if on unsurveyed land it should be so stated.
SW $\frac{1}{4}$ NW $\frac{1}{4}$, W $\frac{1}{2}$ SW $\frac{1}{4}$ Section 13, W $\frac{1}{2}$ NW $\frac{1}{4}$ Section 24, T. 19 N., R. 53 E.,
M.D.B.&M.
7. Use will begin about 1st January and end about 31st December, of each year.
Month Month
8. Description of proposed works. (Under the provisions of NRS 535.010 you may be required to submit plans
and specifications of your diversion or storage works.) water is piped to a storage tank,
then to the place of use.
State manner in which water is to be diverted, whether by dam or other works, whether through pipes, ditches, flumes, or other conduits.

9. Estimated cost of works.....\$15,000.00
10. Estimated time required to construct works.....3 years
11. Estimated time required to complete the application to beneficial use.....3 years
12. Remarks. The water from this spring is presently being used for.....
Municipal and Domestic purposes and has been used since the.....
year 1873.

Applicant. Eureka Water Association, Inc.

By. s/ Henry C. Conrad
Millard-Spink Associates, Inc.
P. O. Box 150, Ely, Nevada 89301

Compared. bjg:ga ga/jw

APPROVAL OF STATE ENGINEER

This is to certify that I have examined the foregoing application, and do hereby grant the same, subject to the following limitations and conditions: This permit is issued subject to all existing rights on the source. It is understood that the 0.11 c.f.s. herein granted is only a temporary allowance and that the final water right obtained under this permit will be dependent upon the amount of water actually placed to a beneficial use. A suitable measuring device must be installed and accurate measurements of the water placed to a beneficial use must be included in the proof of such use when filed. The State retains the right to regulate the use of the water herein granted at any and all times.

The amount of water to be appropriated shall be limited to the amount which can be applied to beneficial use, and not to exceed 0.11 cubic feet per second.

Actual construction work shall begin on or before February 24, 1973.

Proof of commencement of work shall be filed before March 24, 1973.

Work must be prosecuted with reasonable diligence and be completed on or before February 24, 1974.

Proof of completion of work shall be filed before March 24, 1974.

Application of water to beneficial use shall be made on or before February 24, 1976.

Proof of the application of water to beneficial use shall be filed on or before March 24, 1976.

Map in support of proof of beneficial use shall be filed on or before.

Commencement of work filed MAY 24 1973
Completion of work filed APR 22 1974
Proof of beneficial use filed
Cultural map filed
Certificate No. Issued
Recorded Bk Page
County Recorder

IN TESTIMONY WHEREOF, I, ROLAND D. WESTERGARD,
State Engineer of Nevada, have hereunto set my hand and the seal of
my office, this 24th day of August,

A.D. 1972

CANCELLED APR 26 1979
OF APPLICANT TO COMPLY WITH THE PROVISIONS OF PERMIT
William J. Gorman
STATE ENGINEER

CERTIFICATE No. 12997 ISSUED 8-15-91

CERTIFICATE No. 12998 ISSUED 8-15-91

CERTIFICATE No. 12999 ISSUED 8-15-91

CERTIFICATE No. 12930 ISSUED 8-15-91

CERTIFICATE No. 12931 ISSUED 8-15-91

CERTIFICATE No. 12932 ISSUED 8-15-91

CERTIFICATE No. 12933 ISSUED 8-15-91

CERTIFICATE No. 12934 ISSUED 8-15-91

CERTIFICATE No. 12935 ISSUED 8-15-91

CERTIFICATE No. 12936 ISSUED 8-15-91

STATE OF NEVADA } ss.
County of Washoe }

I, Robert W. Millard, being first duly sworn, depose and say that this map, consisting of one sheet, has been correctly drawn to the designated scale from field notes of a survey made under my supervision and direction between the 12th and 14th days of January, 1967; that it truly and correctly represents the proposed location and extent of the works used to divert water from Springs & Underground Sources in Eureka County, by

Eureka Water Association, Inc.

for municipal and domestic purposes. That all other works or streams which are crossed by, or connected with, said works; the collection and distribution lines, are correctly shown and designated hereon.

Robert W. Millard
State Water Right Surveyor

Subscribed and sworn to before me this 24th day of January, 1972

Mary M. Taw
Notary Public in and for County, Nevada
My commission expires 24th day of November, 1975

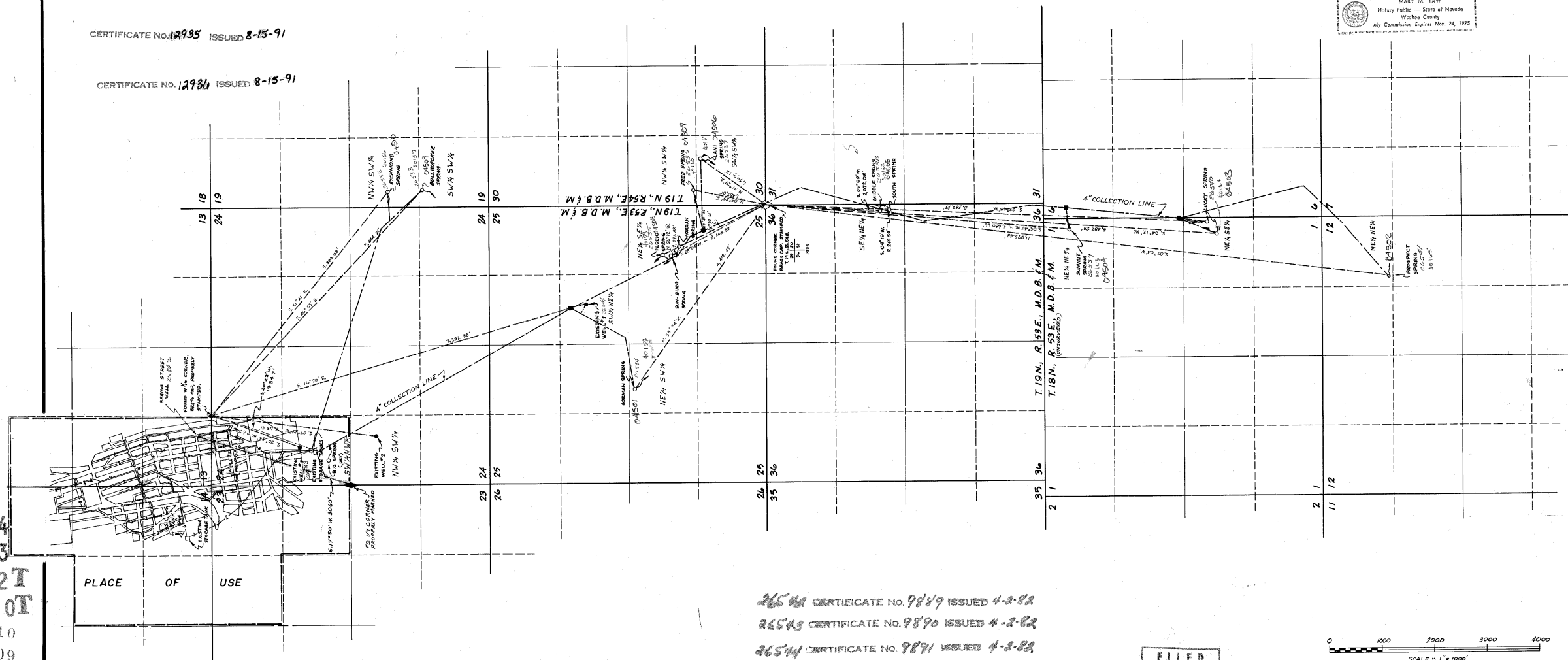
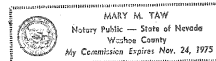

88194
88193
87722T
87720T
04510
04509
04508
04507
04506
04505
04504
04503
04502
04501

PLACE OF USE

LEGEND

- FOUND SUBDIVISION CORNER
- HEAD OF SPRING
- EXISTING WELL
- EXISTING STORAGE TANK
- COLLECTION BOX FOR SPRINGS
- TRIANGULATION STATION (USCGS)
- WATER MAIN (4" DIA. PIPE)
- WATER COLLECTION LINE

NOTE

BASIS OF BEARING: SOLAR OBSERVATION

26542 26543 26544 40164 40163 40162 40161 40160 40159 40158 40157 40156
26541 26540 26539 26538 26537 26536 26535 26534 26533 26532

FILED
FEB 8 4 1972
STATE ENGINEER'S OFFICE

0 1000 2000 3000 4000
SCALE = 1" = 1000'

MAP TO ACCOMPANY APPLICATION
TO APPROPRIATE WATER

FOR MUNICIPAL & DOMESTIC
BY EUREKA WATER ASSOCIATION, INC.
FROM SPRING & UNDERGROUND SOURCES

MILLARD - SPINK ASSOCIATES, INC.			
DATE		DESCRIPTION	
FIELD	J.C.R.	DESIGN	D.L.J.
DETAIL	D.L.J.	TRACING	D.L.J.
CALC.	J.C.R.	CHECK	FILE No.
COMP.		APPROVED	

REGISTERED ENGINEERS MILLARD - SPINK ASSOCIATES, INC. LAND SURVEYORS
FEBRUARY, 1967 ELY, ELKO, RENO & LAS VEGAS