

AMENDED

Nº 26532

APPLICATION FOR PERMIT  
TO APPROPRIATE THE PUBLIC WATERS OF THE STATE OF NEVADA

Date of filing in State Engineer's Office. FEB. 9, 1972  
Returned to applicant for correction. FEB. 18, 1972  
Corrected application filed. FEB. 24, 1972  
Map filed. FEB. 24, 1972

The applicant Eureka Water Association, Inc.  
of Eureka, County of Eureka  
State of Nevada, hereby make application for permission to appropriate the public  
waters of the State of Nevada, as hereinafter stated. (If applicant is a corporation, give date and place of incorpora-  
tion; if a copartnership or association, give names of members.) Nevada, March 22, 1967

1. The source of the proposed appropriation is Richmond Spring  
Name of stream, lake or other source.
2. The amount of water applied for is 50 gal. per min. second-feet  
One second-foot equals 448.83 gals. per min.  
gallon ±  
(a) If stored in reservoir give number of acre-feet. 200,000 gal. storage tank acre-feet
3. The water to be used for Municipal and Domestic  
Irrigation, power, mining, manufacturing, domestic, or other use.
4. If use is for:
  - (a) Irrigation (state number of acres to be irrigated).
  - (b) Stockwater (state number and kinds of animals to be watered).
  - (c) Other use (describe fully under "No. 12. Remarks").
  - (d) Power:
    - (1) Horsepower developed.
    - (2) Point of return of water to stream.
5. The water is to be diverted from its source at the following point: NW¼ SW¼ Section 19, T. 19N.,  
R. 54E., M.D.B.&M. or at a point from which the W 1/16 Corner  
Describe as being within a 40-acre subdivision of public survey, and by course and distance to a section corner. If on unsurveyed land,  
Section 13 - 24, T. 19N., R. 53E., M.D.B.&M. bears N. 51° 41' W.,  
it should be stated. 5,383.08 feet distant.
6. Place of use. SE¼ NE¼ SE¼ Section 14, SE¼ NE¼ N¼ NE¼ Section 23, SW¼  
Describe by legal subdivision, if on unsurveyed land it should be so stated.  
NW¼, W¼ SW¼ Section 13, W¼ NW¼ Section 24, T. 19N., R. 53E., M.D.B.&M.
7. Use will begin about 1st January and end about 31st December, of each year.  
Month Month
8. Description of proposed works. (Under the provisions of NRS 535.010 you may be required to submit plans  
and specifications of your diversion or storage works.) water is piped to a storage tank,  
then to the place of use.  
State manner in which water is to be diverted, whether by dam or other works, whether through pipes, ditches, flumes, or other conduits.

9. Estimated cost of works \$15,000.00  
10. Estimated time required to construct works 3 years  
11. Estimated time required to complete the application to beneficial use 3 years  
12. Remarks The water from this spring is presently being used for  
Municipal and Domestic purposes and has been used since the year  
1873.

Applicant Eureka Water Association, Inc.

By s/ Henry C. Conrad  
Millard-Spink Associates, Inc.  
P. O. Box 150, Ely, Nevada 89301

Compared bjg : ga ga/jw

APPROVAL OF STATE ENGINEER

This is to certify that I have examined the foregoing application, and do hereby grant the same, subject to the following limitations and conditions: This permit is issued subject to all existing rights on that the source. It is understood / the 0.11 c.f.s., herein granted is only a temporary allowance and that the final water right obtained under this permit will be dependent upon the amount of water actually placed to a beneficial use. A suitable measuring device must be installed and accurate measurements of the water placed to a beneficial use must be included in the proof of such use when filed. The State retains the right to regulate the use of the water herein granted at any and all times.

The amount of water to be appropriated shall be limited to the amount which can be applied to beneficial use, and not to exceed 0.11 cubic feet per second

Actual construction work shall begin on or before February 24, 1973  
Proof of commencement of work shall be filed before March 24, 1973  
Work must be prosecuted with reasonable diligence and be completed on or before February 24, 1974  
Proof of completion of work shall be filed before March 24, 1974  
Application of water to beneficial use shall be made on or before February 24, 1976  
Proof of the application of water to beneficial use shall be filed on or before March 24, 1976  
Map in support of proof of beneficial use shall be filed on or before

Commencement of work filed MAY 24 1973  
Completion of work filed APR 22 1974  
Proof of beneficial use filed  
Cultural map filed  
Certificate No. Issued  
Recorded Bk. Page  
IN TESTIMONY WHEREOF, I, ROLAND D. WESTERGARD, State Engineer of Nevada, have hereunto set my hand and the seal of my office, this 24th day of AUGUST, A.D. 1972

CERTIFICATE No. 12927 ISSUED 8-15-91

CERTIFICATE NO. 12928 ISSUED 8-15-91

CERTIFICATE NO. 12929 ISSUED 8-15-91

CERTIFICATE NO. 12930 ISSUED 8-15-91

CERTIFICATE No. 12931 ISSUED 8-15-91

CERTIFICATE NO. 12932 ISSUED 8-15-91

CERTIFICATE NO. 12933 ISSUED 8-15-91

CERTIFICATE NO. 12984 ISSUED 8-15-91

CERTIFICATE NO. 12935 ISSUED 8-15-91

CERTIFICATE NO. 12936 ISSUED 8-15-91



STATE OF NEVADA }  
County of Washoe } ss

I, Robert W. Willard, being first duly sworn, depose and say that this map, consisting of one sheet, has been correctly drawn to the designated scale from field notes of a survey made under my supervision and direction between the 12th and 14th days of January, 1967; that it truly and correctly represents the proposed location and extent of the works used to divert water from Springs & Underground Sources in Eureka County, by

Eureka Water Association, Inc.

for municipal and domestic purposes. That all other works or streams which are crossed by, or connected with, said works; the collection and distribution lines, are correctly shown and designated hereon.

Subscribed and sworn to before me this 3<sup>rd</sup> day of January, 1972

Notary Public in and for \_\_\_\_\_ County, Nevada

My commission expires 24<sup>th</sup> day of November, 1975

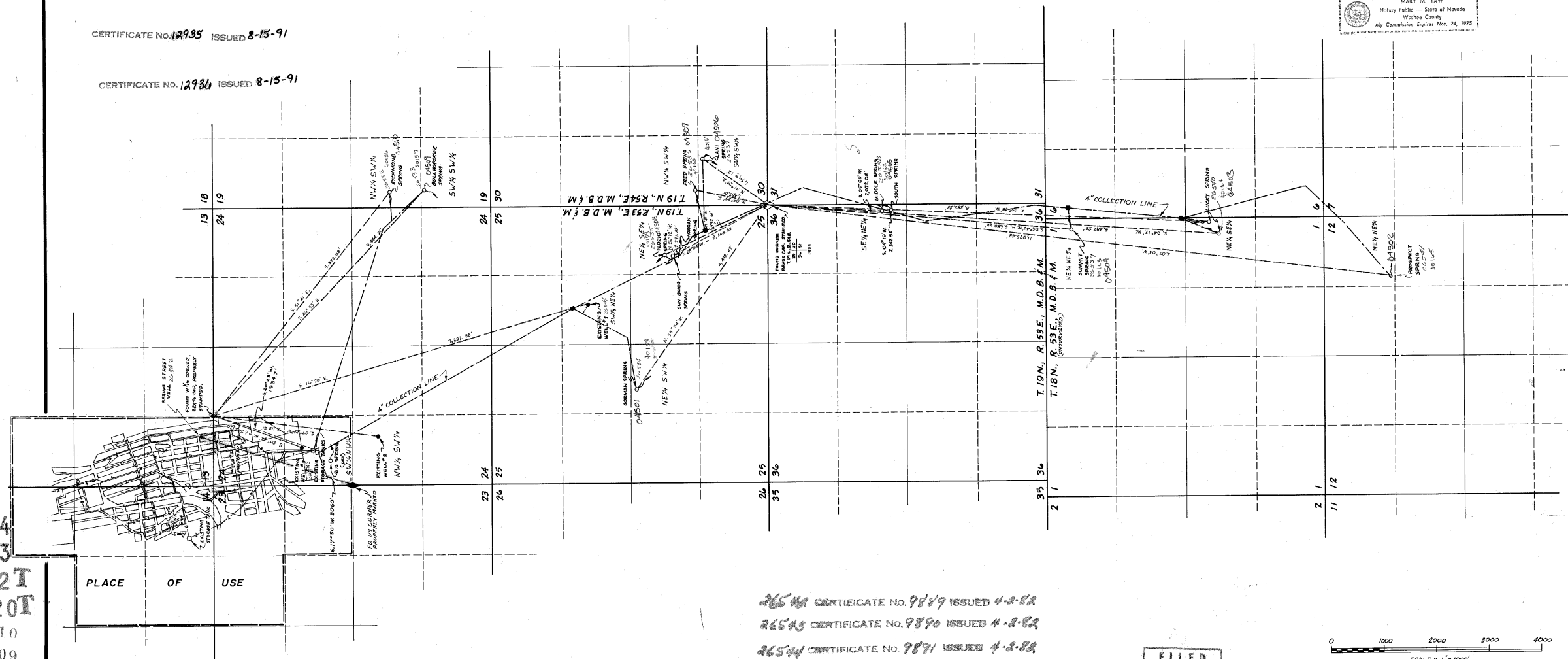
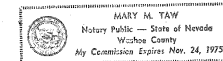

26541 CERTIFICATE NO. 9889 ISSUED 4-2-82

26543 CERTIFICATE No. 9890 ISSUED 4-2-82

26544 CERTIFICATE NO. 9871 ISSUED 4-1-82

FILED  
FEB 24 1972  
STATE ENGINEER'S OFFICE

MILLARD - SPINK ASSOCIATES, INC.				
DATE		DESCRIPTION		
FIELD	J.C.R.	DESIGN	D.L.J.	DR'G. No.
DETAIL	D.L.J.	TRACING	D.L.J.	FILE No.
CALC.	J.C.R.	CHECK		
COMP.		APPROVED		

MAP TO ACCOMPANY APPLICATION  
TO APPROPRIATE WATER

FOR **MUNICIPAL & DOMESTIC**  
BY **EUREKA WATER ASSOCIATION, INC.**  
FROM **SPRING & UNDERGROUND SOURCES**

REGISTERED ENGINEERS      MILLARD - SPINK ASSOCIATES, INC.      LAND SURVEYORS  
FEBRUARY, 1967      ELY - ELKO - RENO & LAS VEGAS

26542 26543 26544 40164 40163 40162 40161 40160 40159 40158 40157 40156  
 26541 26540 26539 26538 26537 26536 26535