

AMENDED

Nº 26537

APPLICATION FOR PERMIT  
TO APPROPRIATE THE PUBLIC WATERS OF THE STATE OF NEVADA

Date of filing in State Engineer's Office FEB. 9, 1972  
Returned to applicant for correction FEB. 18, 1972  
Corrected application filed FEB. 24, 1972  
Map filed FEB. 24, 1972 under 26532

The applicant Eureka Water Association, Inc.  
of Eureka, County of, State of Nevada, hereby make.s. application for permission to appropriate the public waters of the State of Nevada, as hereinafter stated. (If applicant is a corporation, give date and place of incorporation; if a copartnership or association, give names of members.) Nevada, March 22, 1967

1. The source of the proposed appropriation is Lani Spring  
Name of stream, lake or other source.
2. The amount of water applied for is 50 gal. per min. second-feet  
One second-foot equals 448.83 gals. per min.  
(a) If stored in reservoir give number of acre-feet 200,000 storage tank acre-feet
3. The water to be used for Municipal and domestic  
Irrigation, power, mining, manufacturing, domestic, or other use.
4. If use is for:
  - (a) Irrigation (state number of acres to be irrigated)
  - (b) Stockwater (state number and kinds of animals to be watered)
  - (c) Other use (describe fully under "No. 12. Remarks")
  - (d) Power:
    - (1) Horsepower developed
    - (2) Point of return of water to stream
5. The water is to be diverted from its source at the following point: SW 1/4 SW 1/4 Section 30, T.19N., R.54 E., M.D.B.&M. or at a point from which the SW Corner of  
Describe as being within a 40-acre subdivision of public survey, and by course and distance to a section corner. If on unsurveyed land, said Section 30 bears S. 31° 23' W., 1,566.12 feet distant it should be stated.
6. Place of use SE 1/4 NE 1/4, SE 1/4 Section 14, SE 1/4 NE 1/4, N 1/4 NE 1/4 Section 23,  
Describe by legal subdivision, if on unsurveyed land it should be so stated.  
SW 1/4 NW 1/4, W 1/2 SW 1/4 Section 13, W 1/2 NW 1/4 Section 24, T.19N., R.53E.,  
M.D.B.&M.
7. Use will begin about 1st January and end about 31st December, of each year.  
Month Month
8. Description of proposed works. (Under the provisions of NRS 535.010 you may be required to submit plans and specifications of your diversion or storage works.) water is piped to a storage tank, then to the place of use.  
State manner in which water is to be diverted, whether by dam or other works, whether through pipes, ditches, flumes, or other conduits.

9. Estimated cost of works.....\$15,000.00  
10. Estimated time required to construct works...3 years  
11. Estimated time required to complete the application to beneficial use...3 years  
12. Remarks...Water from this spring is presently being used for  
Municipal and Domestic purposes and has been used since the  
year 1873.

Applicant Eureka Water Association, Inc.

By/Henry C. Conrad  
Millard-Spink Associates, Inc.  
Compared bgj:ga ga/jw P. O. Box 150, Ely, Nevada 89301

APPROVAL OF STATE ENGINEER

This is to certify that I have examined the foregoing application, and do hereby grant the same, subject to the following limitations and conditions: This permit is issued subject to all existing rights on the source. It is understood that the 0.11 c.f.s., herein granted is only a temporary allowance and that the final water right obtained under this permit will be dependent upon the amount of water actually placed to a beneficial use. A suitable measuring device must be installed and accurate measurements of the water placed to a beneficial use must be included in the proof of such use when filed. The State retains the right to regulate the use of the water herein granted at any and all times.

The amount of water to be appropriated shall be limited to the amount which can be applied to beneficial use, and not to exceed 0.11 cubic feet per second

Actual construction work shall begin on or before February 25, 1973

Proof of commencement of work shall be filed before March 25, 1973

Work must be prosecuted with reasonable diligence and be completed on or before February 25, 1974

Proof of completion of work shall be filed before March 25, 1974

Application of water to beneficial use shall be made on or before February 25, 1976

Proof of the application of water to beneficial use shall be filed on or before March 25, 1976

Map in support of proof of beneficial use shall be filed on or before

Commencement of work filed MAY 24 1973  
Completion of work filed APR 22 1974  
Proof of beneficial use filed  
Cultural map filed  
Certificate No. Issued  
Recorded Bk. Page  
A.D. 1972

IN TESTIMONY WHEREOF, I ROLAND D. WESTERGARD  
State Engineer of Nevada, have hereunto set my hand and the seal of  
my office, this 25th day of August

County Recorder

APR 26 1979  
OF APPLICANT TO COMPLY WITH THE PROVISIONS OF PERMIT  
STATE ENGINEER

CERTIFICATE No. 12997 ISSUED 8-15-91

CERTIFICATE No. 12998 ISSUED 8-15-91

CERTIFICATE No. 12999 ISSUED 8-15-91

CERTIFICATE No. 12930 ISSUED 8-15-91

CERTIFICATE No. 12931 ISSUED 8-15-91

CERTIFICATE No. 12932 ISSUED 8-15-91

CERTIFICATE No. 12933 ISSUED 8-15-91

CERTIFICATE No. 12934 ISSUED 8-15-91

CERTIFICATE No. 12935 ISSUED 8-15-91

CERTIFICATE No. 12936 ISSUED 8-15-91

STATE OF NEVADA } ss.  
 County of Washoe }

I, Robert W. Millard, being first duly sworn, depose and say that this map, consisting of one sheet, has been correctly drawn to the designated scale from field notes of a survey made under my supervision and direction between the 12th and 14th days of January, 1967; that it truly and correctly represents the proposed location and extent of the works used to divert water from Springs & Underground Sources in Eureka County, by Eureka Water Association, Inc. for municipal and domestic purposes. That all other works or streams which are crossed by, or connected with, said works; the collection and distribution lines, are correctly shown and designated hereon.

*Robert W. Millard*  
 State Water Right Surveyor  
 Subscribed and sworn to before me this 24th day of January, 1972

*Mary M. Taw*  
 Notary Public in and for County, Nevada  
 My commission expires 24th day of November, 1975

MARY M. TAW  
 Notary Public - State of Nevada  
 Washoe County  
 My Commission Expires Nov. 24, 1975

88194  
 88193  
 87722T  
 87720T  
 04510  
 04509  
 04508  
 04507  
 04506  
 04505  
 04504  
 04503  
 04502  
 04501

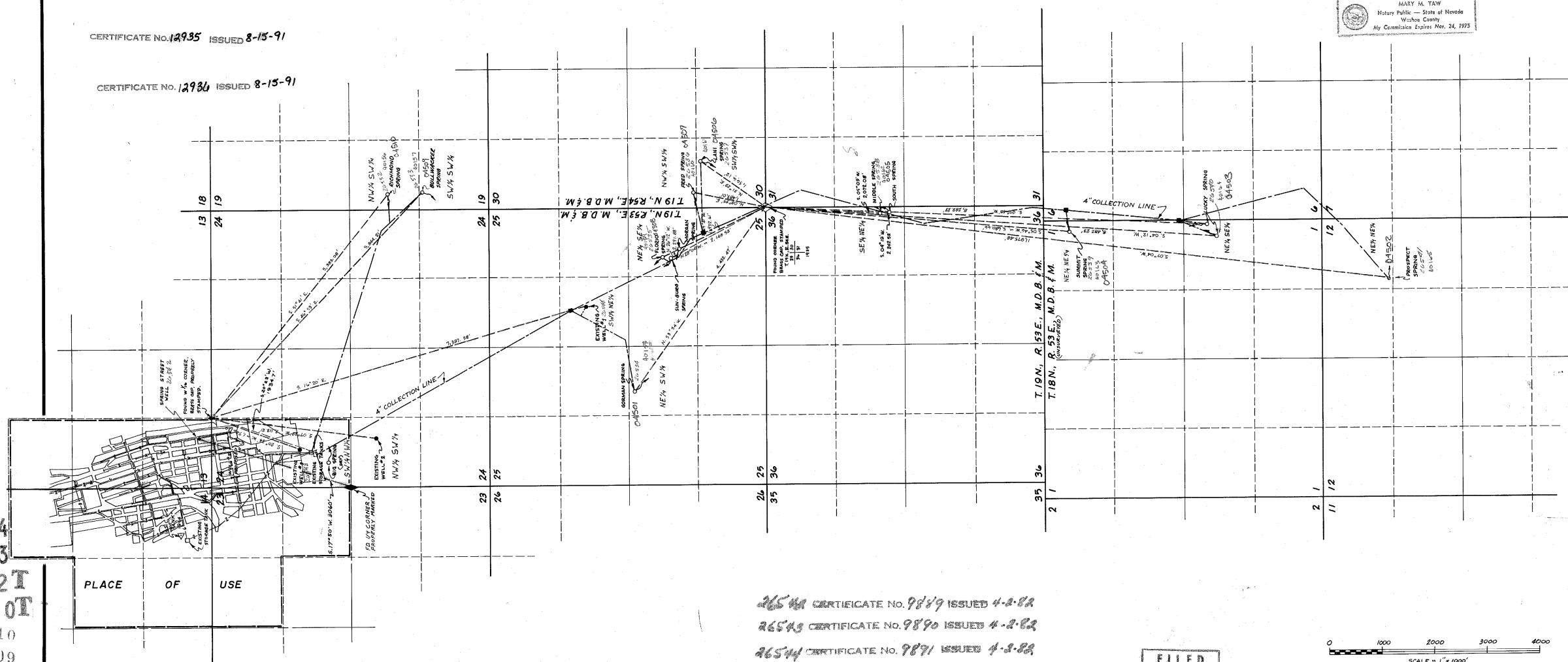

PLACE OF USE

- LEGEND
- FOUND SUBDIVISION CORNER
  - HEAD OF SPRING
  - EXISTING WELL
  - EXISTING STORAGE TANK
  - COLLECTION BOX FOR SPRINGS
  - TRIANGULATION STATION (USCGS)
  - WATER MAIN (4" DIA. PIPE)
  - WATER COLLECTION LINE

NOTE  
 BASIS OF BEARING: SOLAR OBSERVATION

26542 CERTIFICATE No. 9889 ISSUED 4-2-82  
 26543 CERTIFICATE No. 9890 ISSUED 4-2-82  
 26544 CERTIFICATE No. 9891 ISSUED 4-2-82

FILED  
 FEB 8 4 1972  
 STATE ENGINEER'S OFFICE

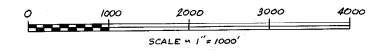

MILLARD - SPINK ASSOCIATES, INC.				
DATE	DESCRIPTION			
FIELD	J.C.R.	DESIGN	D.L.J.	D.R.G. No.
DETAIL	D.L.J.	TRACING	D.L.J.	FILE No.
CALC.	J.C.R.	CHECK		
COMP.		APPROVED		

MAP TO ACCOMPANY APPLICATION  
 TO APPROPRIATE WATER

FOR  
 MUNICIPAL & DOMESTIC

BY  
 EUREKA WATER ASSOCIATION, INC.

FROM  
 SPRING & UNDERGROUND SOURCES

REGISTERED ENGINEERS  
 FEBRUARY, 1967

MILLARD - SPINK ASSOCIATES, INC.  
 ELY, ELKO - RENO & LAS VEGAS

LAND SURVEYORS

26542 26543 26544 40164 40163 40162 40161 40160 40159 40158 40157 40156  
 26541 26540 26539 26538 26537 26536 26535 26534 26533 26532