

Nº 26538

APPLICATION FOR PERMIT  
TO APPROPRIATE THE PUBLIC WATERS OF THE STATE OF NEVADA

Date of filing in State Engineer's Office FEB. 9, 1972

Returned to applicant for correction

Corrected application filed

Map filed FEB. 24, 1972 under 26532

The applicant Eureka Water Association, Inc.  
of Eureka, County of  
State of Nevada, hereby make application for permission to appropriate the public  
waters of the State of Nevada, as hereinafter stated. (If applicant is a corporation, give date and place of incorpora-  
tion; if a copartnership or association, give names of members.) Nevada, March 22, 1967

1. The source of the proposed appropriation is Middle Spring and tributaries  
Name of stream, lake or other source.
2. The amount of water applied for is 50 gal. per min. second-foot  
One second-foot equals 448.83 gals. per min.  
gallon + 200,000 storage tank  
(a) If stored in reservoir give number of acre-feet - 200,000 storage tank acre-feet
3. The water to be used for Municipal and Domestic  
Irrigation, power, mining, manufacturing, domestic, or other use.
4. If use is for:
  - (a) Irrigation (state number of acres to be irrigated)
  - (b) Stockwater (state number and kinds of animals to be watered)
  - (c) Other use (describe fully under "No. 12. Remarks")
  - (d) Power:
    - (1) Horsepower developed
    - (2) Point of return of water to stream
5. The water is to be diverted from its source at the following point: SE 1/4 NE 1/4 Section 36, T. 19N.  
R. 53E, M.D.B. & M. or at a point from which the NE Corner of said  
Describe as being within a 40-acre subdivision of public survey, and by course and distance to a section corner. If on unsurveyed land, it should be stated.  
Section 36 bears N. 05° 09' E., 2,072.08 feet distant
6. Place of use: SE 1/4 NE 1/4 Section 14, SE 1/4 NE 1/4, NW 1/4 NE 1/4 Section 23.  
Describe by legal subdivision, if on unsurveyed land it should be so stated.  
SW 1/4 NW 1/4, W 1/2 SW 1/4 Section 13, W 1/2 NW 1/4 Section 24, T. 19N., R. 53E.  
M.D.B. & M.
7. Use will begin about 1st January and end about 31st December, of each year.  
Month Month
8. Description of proposed works. (Under the provisions of NRS 535.010 you may be required to submit plans and specifications of your diversion or storage works.) water is piped to a storage tank, then to the place of use.  
State manner in which water is to be diverted, whether by dam or other works, whether through pipes, ditches, flumes, or other conduits.

9. Estimated cost of works.....\$15,000.00.....  
10. Estimated time required to construct works.....3 years.....  
11. Estimated time required to complete the application to beneficial use.....3 years.....  
12. Remarks.....The water from this spring is presently being used for.....  
.....Municipal and Domestic purposes and has been used since the.....  
.....year 1873.....

Applicant.....The Eureka Water Association, Inc.....

By s/ Henry C. Conrad  
Millard-Spink Associates, Inc.  
Box 150, Ely, Nevada 89301

Compared big:ga ga/jw

APPROVAL.....OF STATE ENGINEER

This is to certify that I have examined the foregoing application, and do hereby grant the same, subject to the following limitations and conditions: This permit is issued subject to all existing rights on the source. It is understood that the 0.11 c.f.s., herein granted is only a temporary allowance and that the final water right obtained under this permit will be dependent upon the amount of water actually placed to a beneficial use. A suitable measuring device must be installed and accurate measurements of the water placed to a beneficial use must be included in the proof of such use when filed. The State retains the right to regulate the use of the water herein granted at any and all times.

The amount of water to be appropriated shall be limited to the amount which can be applied to beneficial use, and not to exceed.....0.11.....cubic feet per second.....

Actual construction work shall begin on or before.....February 25, 1973.....

Proof of commencement of work shall be filed before.....March 25, 1973.....

Work must be prosecuted with reasonable diligence and be completed on or before.....February 25, 1974.....

Proof of completion of work shall be filed before.....March 25, 1974.....

Application of water to beneficial use shall be made on or before.....February 25, 1976.....

Proof of the application of water to beneficial use shall be filed on or before.....March 25, 1976.....

Map in support of proof of beneficial use shall be filed on or before.....

Commencement of work filed.....MAY 24 1973.....  
Completion of work filed.....APR 22 1974.....  
Proof of beneficial use filed.....  
Cultural map filed.....  
Certificate No.....Issued.....  
Recorded.....Bk.....Page.....

IN TESTIMONY WHEREOF, I.....ROLAND D. WESTERGARD.....  
State Engineer of Nevada, have hereunto set my hand and the seal of  
my office, this 25th day of August.....

A.D. 19.....72.....

APR 26 1973

County Recorder

OF APPLICANT TO COMPLY WITH THE PROVISIONS OF PERMIT

DEPUTY OF FAULT STATE ENGINEER

STATE ENGINEER

CERTIFICATE No. 12927 ISSUED 8-15-91

CERTIFICATE No. 12928 ISSUED 8-15-91

CERTIFICATE No. 12929 ISSUED 8-15-91

CERTIFICATE No. 12930 ISSUED 8-15-91

CERTIFICATE No. 12931 ISSUED 8-15-91

CERTIFICATE No. 12932 ISSUED 8-15-91

CERTIFICATE No. 12933 ISSUED 8-15-91

CERTIFICATE No. 12934 ISSUED 8-15-91

CERTIFICATE No. 12935 ISSUED 8-15-91

CERTIFICATE No. 12936 ISSUED 8-15-91

STATE OF NEVADA }  
County of Washoe }

I, Robert W. Millard, being first duly sworn, depose and say that this map, consisting of one sheet, has been correctly drawn to the designated scale from field notes of a survey made under my supervision and direction between the 12th and 14th days of January, 1967; that it truly and correctly represents the proposed location and extent of the works used to divert water from Springs & Underground Sources in Eureka County, by

Eureka Water Association, Inc.  
for municipal and domestic purposes. That all other works or streams which are crossed by, or connected with, said works; the collection and distribution lines, are correctly shown and designated hereon.

Subscribed and sworn to before me this 25 day of January, 1972

State Water Right Surveyor

Notary Public in and for County, Nevada

My commission expires 25 day of November, 1975

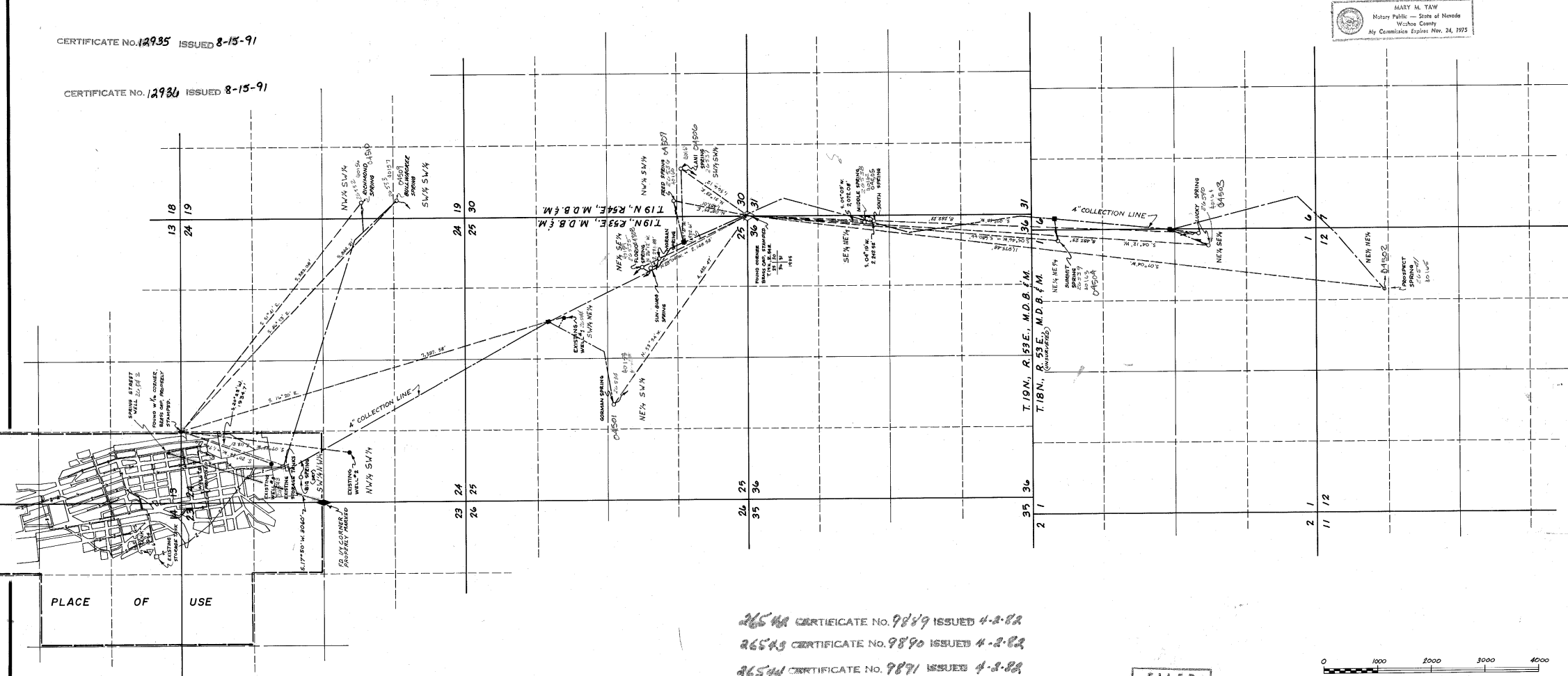
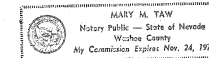

88194  
88193  
87722T  
87720T  
04510  
04509  
04508  
04507  
04506  
04505  
04504  
04503  
04502  
04501

PLACE OF USE

- LEGEND
- FOUND SUBDIVISION CORNER
  - HEAD OF SPRING
  - EXISTING WELL
  - EXISTING STORAGE TANK
  - COLLECTION BOX FOR SPRINGS
  - TRIANGULATION STATION (USCGS)
  - WATER MAIN (4 DIA PIPE)
  - WATER COLLECTION LINE

NOTE  
BASIS OF BEARING: SOLAR OBSERVATION

FILED  
FEB 24 1972  
STATE ENGINEER'S OFFICE

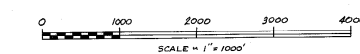

MILLARD - SPINK ASSOCIATES, INC.			
DESCRIPTION			
DATE			
FIELD J.C.R.	DESIGN D.L.J.	DR'G. No.	
DETAIL D.L.J.	TRACING D.L.J.	FILE No.	
CALC. J.C.R.	CHECK		
COMP.	APPROVED		

MAP TO ACCOMPANY APPLICATION  
TO APPROPRIATE WATER  
FOR MUNICIPAL & DOMESTIC  
BY EUREKA WATER ASSOCIATION, INC.  
FROM SPRING & UNDERGROUND SOURCES  
REGISTERED ENGINEERS MILLARD - SPINK ASSOCIATES, INC. LAND SURVEYORS  
FEBRUARY, 1967 ELY - ELKO - RENO & LAS VEGAS

26542 26543 26544 40164 40163 40162 40161 40160 40159 40158 40157 40156  
26541 26540 26539 26538 26537 26536 26535 26534 26533 26532