

AMENDED
APPLICATION FOR PERMIT
TO APPROPRIATE THE PUBLIC WATERS OF THE STATE OF NEVADA

Date of filing in State Engineer's Office..... FEB. 9, 1972
Returned to applicant for correction FEB. 18, 1972
Corrected application filed FEB. 24, 1972
Map filed FEB. 24, 1972 under 26532

The applicant Eureka Water Association, Inc.
of Eureka, County of _____,
State of Nevada, hereby makes application for permission to appropriate the public
waters of the State of Nevada, as hereinafter stated. (If applicant is a corporation, give date and place of incorpora-
tion; if a copartnership or association, give names of members.) Nevada, March 22, 1967

1. The source of the proposed appropriation is Fred Spring
Name of stream, lake or other source.

2. The amount of water applied for is 50 gal. per min. second-feet
gallon One second-foot equals 448.83 gals. per min.
(a) If stored in reservoir give number of ~~acre-feet~~ 200,000 gallon storage tank acre-feet

3. The water to be used for Municipal and Domestic
Irrigation, power, mining, manufacturing, domestic, or other use.

4. If use is for:
- (a) Irrigation (state number of acres to be irrigated).....
 - (b) Stockwater (state number and kinds of animals to be watered).....
 - (c) Other use (describe fully under "No. 12. Remarks").....
 - (d) Power:
 - (1) Horsepower developed.....
 - (2) Point of return of water to stream.....

5. The water is to be diverted from its source at the following point: NW¼ SW¼ Section 30, T.19N.,
R. 54E., M.D.B. & M. or at a point from which the SW Corner of
Describe as being within a 40-acre subdivision of public survey, and by course and distance to a section corner. If on unsurveyed land,
said Section 30 bears S. 08° 35' W. 1,483.01 feet distant
it should be stated.

6. Place of use SE¼ NE¼, SE¼ Section 14, SE¼ NE¼, N¼ NE¼, Section 23
Describe by legal subdivision, if on unsurveyed land it should be so stated.
SW¼ NW¼, W¼ SW¼ Section 13, W¼ NW¼ Section 24, T.19N., R. 53E.,
M.D.B. & M.

7. Use will begin about 1st January and end about 31st December, of each year.
Month Month

8. Description of proposed works. (Under the provisions of NRS 535.010 you may be required to submit plans
and specifications of your diversion or storage works.) water is piped to a storage
tank, then to the place of use.
State manner in which water is to be diverted, whether by dam or other works, whether through pipes, ditches, flumes, or other conduits.

- 9. Estimated cost of works... \$15,000.00
- 10. Estimated time required to construct works... 3 years
- 11. Estimated time required to complete the application to beneficial use... 3 years
- 12. Remarks The water from this spring is presently being used for
Municipal and Domestic purposes and has been used since the
year 1873.

Applicant Eureka Water Association, Inc.

By s/Henry C. Conrad
Millard-Spink Associates, Inc.
Box 150, Ely, Nevada 89301

Compared bjg:ga ga/jw

APPROVAL OF STATE ENGINEER

This is to certify that I have examined the foregoing application, and do hereby grant the same, subject to the following limitations and conditions: This permit is issued subject to all existing rights on the source. It is understood that the 0.11 c.f.s. herein granted is only a temporary allowance and that the final water right obtained under this permit will be dependent upon the amount of water actually placed to a beneficial use. A suitable measuring device must be installed and accurate measurements of the water placed to a beneficial use must be included in the proof of such use when filed. The State retains the right to regulate the use of the water herein granted at any and all times.

The amount of water to be appropriated shall be limited to the amount which can be applied to beneficial use, and not to exceed 0.11 cubic feet per second.

Actual construction work shall begin on or before February 25, 1973
 Proof of commencement of work shall be filed before March 25, 1973
 Work must be prosecuted with reasonable diligence and be completed on or before February 25, 1974
 Proof of completion of work shall be filed before March 25, 1974
 Application of water to beneficial use shall be made on or before February 25, 1976
 Proof of the application of water to beneficial use shall be filed on or before March 25, 1976
 Map in support of proof of beneficial use shall be filed on or before

Commencement of work filed MAY 24 1973
 Completion of work filed APR 22 1974
 Proof of beneficial use filed
 Cultural map filed
 Certificate No. Issued
 Recorded Bk. Page

IN TESTIMONY WHEREOF, I ROLAND D. WESTERGARD
 State Engineer of Nevada, have hereunto set my hand and the seal of
 my office, this 25th day of August

A.D. 19 72

APR 26 1973

County Recorder

CANCEL OF APPLICANT TO COMPLY WITH THE PROVISIONS OF PERMIT

William J. Heerman
 STATE ENGINEER

CERTIFICATE No. 12927 ISSUED 8-15-91
 CERTIFICATE No. 12928 ISSUED 8-15-91
 CERTIFICATE No. 12929 ISSUED 8-15-91
 CERTIFICATE No. 12930 ISSUED 8-15-91
 CERTIFICATE No. 12931 ISSUED 8-15-91
 CERTIFICATE No. 12932 ISSUED 8-15-91
 CERTIFICATE No. 12933 ISSUED 8-15-91
 CERTIFICATE No. 12934 ISSUED 8-15-91
 CERTIFICATE No. 12935 ISSUED 8-15-91
 CERTIFICATE No. 12936 ISSUED 8-15-91

STATE OF NEVADA }
 County of Washoe } ss.
 I, Robert W. Millard, being first duly sworn, depose and say that this map, consisting of one sheet, has been correctly drawn to the designated scale from field notes of a survey made under my supervision and direction between the 12th and 14th days of January, 1972; that it truly and correctly represents the proposed location and extent of the works used to divert water from Springs & Underground Sources in Eureka County, by Eureka Water Association, Inc. for municipal and domestic purposes. That all other works or streams which are crossed by, or connected with, said works; the collection and distribution lines, are correctly shown and designated hereon.

Robert W. Millard
 State Water Right Surveyor
 Subscribed and sworn to before me this 3rd day of January, 1972
Mary M. Taw
 Notary Public in and for County, Nevada
 My commission expires 2nd day of November, 1975
 MARY M. TAW
 Notary Public - State of Nevada
 Washoe County
 My Commission Expires Nov. 24, 1975

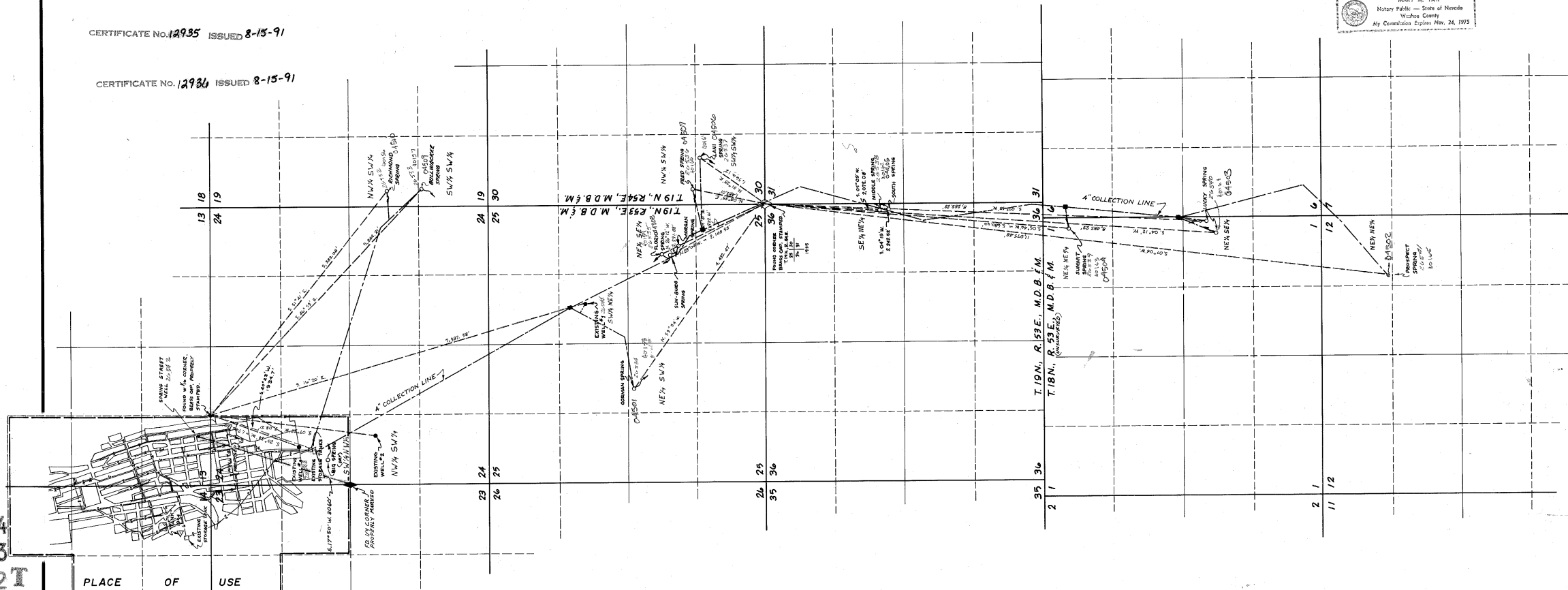
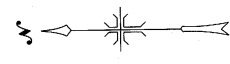

88194
 88193
 87722T
 87720T
 04510
 04509
 04508
 04507
 04506
 04505
 04504
 04503
 04502
 04501

PLACE OF USE

26542 CERTIFICATE No. 9849 ISSUED 4-2-82
 26543 CERTIFICATE No. 9890 ISSUED 4-2-82
 26544 CERTIFICATE No. 9871 ISSUED 4-2-82

LEGEND
 FOUND SUBDIVISION CORNER
 HEAD OF SPRING
 EXISTING WELL
 EXISTING STORAGE TANK
 COLLECTION BOX FOR SPRINGS
 TRIANGULATION STATION (USCGS)
 WATER MAIN (4\"/>

NOTE
 BASIS OF BEARING: SOLAR OBSERVATION

FILED
 FEB 24 1972
 STATE ENGINEER'S OFFICE

0 1000 2000 3000 4000
 SCALE = 1" = 1000'

MILLARD - SPINK ASSOCIATES, INC.			
DATE	DESCRIPTION		

MAP TO ACCOMPANY APPLICATION
 TO APPROPRIATE WATER
 FOR
 MUNICIPAL & DOMESTIC
 BY
 EUREKA WATER ASSOCIATION, INC.
 FROM
 SPRING & UNDERGROUND SOURCES
 REGISTERED ENGINEERS MILLARD-SPINK ASSOCIATES, INC. LAND SURVEYORS
 FEBRUARY, 1972 ELY - ELKO - RENO & LAS VEGAS

26542 26543 26544 40164 40163 40162 40161 40160 40159 40158 40157 40156
 26541 26540 26539 26538 26537 26536 26535 26534 26533 26532