

Nº 40160

APPLICATION FOR PERMIT
TO APPROPRIATE THE PUBLIC WATERS OF THE STATE OF NEVADA

Date of filing in State Engineer's Office. DEC 21 1979

Returned to applicant for correction.....

Corrected application filed.....

Map filed..... February 24, 1972 under 26532

The applicant Eureka Water Association, Inc.

P. O. Box 263, of Eureka

Street and No. or P.O. Box No. City or Town

Nevada 89316, hereby make^s application for permission to appropriate the public

State and Zip Code No.

waters of the State of Nevada, as hereinafter stated. (If applicant is a corporation, give date and place of incorporation; if a copartnership or association, give names of members.) Nevada - March 22, 1967

1. The source of the proposed appropriation is Fred Spring
Name of stream, lake or other source.

2. The amount of water applied for is .111 cfs second-foot
One second-foot equals 448.83 gals. per min.

(a) If stored in reservoir give number of acre-feet 200,000 gallon storage tank acre-feet

3. The water to be used for Municipal and Domestic
Irrigation, power, mining, manufacturing, domestic, or other use. Must limit to one use.

4. If use is for:

(a) Irrigation (state number of acres to be irrigated).....

(b) Stockwater (state number and kinds of animals to be watered).....

(c) Other use (describe fully under "No. 12. Remarks").....

(d) Power:

(1) Horsepower developed.....

(2) Point of return of water to stream.....

5. The water is to be diverted from its source at the following point: in the NW 1/4 SW 1/4 Section 30, T. 19N.,

R. 54E., M.D.B.&M. or at a point from which the SW Corner of said Section 30
Describe as being within a 40-acre subdivision of public survey, and by course and distance to a section corner. If on unsurveyed land,

bears S. 08°35' W., 1,483.01 feet distant.
it should be stated.

6. Place of use SE 1/4 NE 1/4, SE 1/4 Section 14, SE 1/4 NE 1/4, N 1/4 NE 1/4 Section 23, SW 1/4 NW 1/4, W 1/2 SW 1/4
Describe by legal subdivision, if on unsurveyed land it should be so stated.

Section 13, W 1/2 NW 1/4 Section 24, T. 19N., R. 53E., M.D.B.&M.

7. Use will begin about 1st of January and end about 31st of December of each year.
Month and Day Month and Day

8. Description of proposed works. (Under the provisions of NRS 535.010 you may be required to submit plans and specifications of your diversion or storage works.) Water is piped to a storage tank,

and then to the place of use.
State manner in which water is to be diverted, whether by dam or other works, whether through pipes, ditches, flumes, or other conduits.

- 9. Estimated cost of works..... \$ 15,000.00
- 10. Estimated time required to construct works..... completed
- 11. Estimated time required to complete the application to beneficial use..... 30 days
- 12. Remarks: For use other than irrigation or stock watering, state number and type of units to be served or annual consumptive use.

The water from this spring is presently being used for Municipal and Domestic purposes and has been since the year 1873. For the supporting map please refer to No. 26532.

Applicant..... Eureka Water Association, Inc.....

By..... s/ Richard W. Forman
Richard W. Forman, Agent
P. O. Box 150
Ely, Nevada 89301

Compared ga/jw..... bt/bc

APPROVAL OF STATE ENGINEER

This is to certify that I have examined the foregoing application, and do hereby grant the same, subject to the following limitations and conditions:

This permit is issued subject to all existing rights on the source. It is understood that the 0.111 c.f.s., herein granted is only a temporary allowance and that the final water right obtained under this permit will be dependent upon the amount of water actually placed to a beneficial use. A suitable measuring device must be installed and accurate measurements of the water placed to a beneficial use must be included in the proof of such use when filed. The State retains the right to regulate the use of the water herein granted at any and all times.

The amount of water to be appropriated shall be limited to the amount which can be applied to beneficial use, and not to exceed..... 0.111..... cubic feet per second

Actual construction work shall begin on or before..... N/A

Proof of commencement of work shall be filed before..... N/A

Work must be prosecuted with reasonable diligence and be completed on or before..... April 22, 1983

Proof of completion of work shall be filed before..... May 22, 1983

Application of water to beneficial use shall be made on or before..... April 22, 1985

Proof of the application of water to beneficial use shall be filed on or before..... May 22, 1985

Map in support of proof of beneficial use shall be filed on or before.....

Commencement of work filed..... MAY 19 1983
Completion of work filed..... MAY 19 1983
Proof of beneficial use filed..... 6-21-89
Cultural map filed.....
Certificate No. 72931 Issued AUG 15 1991

IN TESTIMONY WHEREOF, I, PETER G. MORROS, State Engineer of Nevada, have hereunto set my hand and the seal of my office, this 22nd day of APRIL

Peter G. Morros
State Engineer

THE STATE OF NEVADA

CERTIFICATE OF APPROPRIATION OF WATER

~ ~ ~ ~ ~

WHEREAS, Paul Lumos, Agent has presented to the State Engineer of the State of Nevada Proof of Application of Water to Beneficial Use, from Fred Spring through a collector line, storage tanks and distribution system for Municipal and Domestic purposes. The point of diversion of water from the source is as follows:

NW1/4 SW1/4 Section 30, T.19N., R.54E.,
M.D.B.&M. or at a point from which the SW
corner of said Section 30 bears S. 08' 35' W.
a distance of 1,483.01 feet situated in Eureka
County, State of Nevada.

NOW KNOW YE, That the State Engineer, under the provisions of NRS 533.425, has determined the date, source, purpose, amount of appropriation, and the place where such water is appurtenant, as follows:

Name of appropriator:	Eureka Water Association, Inc.
Source:	Fred Spring
Manner of Use:	Municipal and Domestic
Amount of appropriation:	0.111 c.f.s. but not to exceed 26.18 million gallons annually
Period of use:	January 1st to December 31st of each year
Date of priority of appropriation:	December 21, 1979

Description of the works of diversion, manner and place of use:

Water is developed by means of a perforated collector line connected to a 4 inch pipeline to two 300,000 gallon steel tanks and one 200,000 gallon underground concrete tank, thence through a distribution system to the Town of Eureka located in the SE1/4 NE1/4, SE1/4 Section 14; SE1/4 NE1/4, N1/2 NE1/4, Section 23; SW1/4 NW1/4, W1/2 SW1/4, Section 13; W1/2 NW1/4, Section 24, T.19N., R.53E., M.D.B.&M.

The total combined rate of diversion under any certificates issued under Permits 40156, 40157, 40158, 40159, 40160, 40161, 40162, 40163, 40164 and 40165 shall not exceed 0.13 c.f.s.

The total duty of water under any certificates issued under Permits 40156, 40157, 40158, 40159, 40160, 40161, 40162, 40163, 40164 and 40165 shall not exceed 30.67 million gallons annually.

This certificate is issued subject to the terms of the permit.

continued

The right to water hereby determined is limited to the amount which can be beneficially used, not to exceed the amount above specified, and the use is restricted to the place and for the purpose as set forth herein.

IN TESTIMONY WHEREOF, I R. MICHAEL TURNIPSEED, State Engineer of Nevada, have hereunto set my hand and the seal of my office, this 15th day of AUGUST, A.D. 19 91.



State Engineer

bk/vjw

CERTIFICATE No. 12927 ISSUED 8-15-91
 CERTIFICATE No. 12928 ISSUED 8-15-91
 CERTIFICATE No. 12929 ISSUED 8-15-91
 CERTIFICATE No. 12930 ISSUED 8-15-91
 CERTIFICATE No. 12931 ISSUED 8-15-91
 CERTIFICATE No. 12932 ISSUED 8-15-91
 CERTIFICATE No. 12933 ISSUED 8-15-91
 CERTIFICATE No. 12934 ISSUED 8-15-91
 CERTIFICATE No. 12935 ISSUED 8-15-91
 CERTIFICATE No. 12936 ISSUED 8-15-91

STATE OF NEVADA }
 County of Washoe } ss.
 I, Robert W. Millard, being first duly sworn, depose and say that this map, consisting of one sheet, has been correctly drawn to the designated scale from field notes of a survey made under my supervision and direction between the 12th and 14th days of January, 1972; that it truly and correctly represents the proposed location and extent of the works used to divert water from Springs & Underground Sources in Eureka County, by Eureka Water Association, Inc. for municipal and domestic purposes. That all other works or streams which are crossed by, or connected with, said works; the collection and distribution lines, are correctly shown and designated hereon.

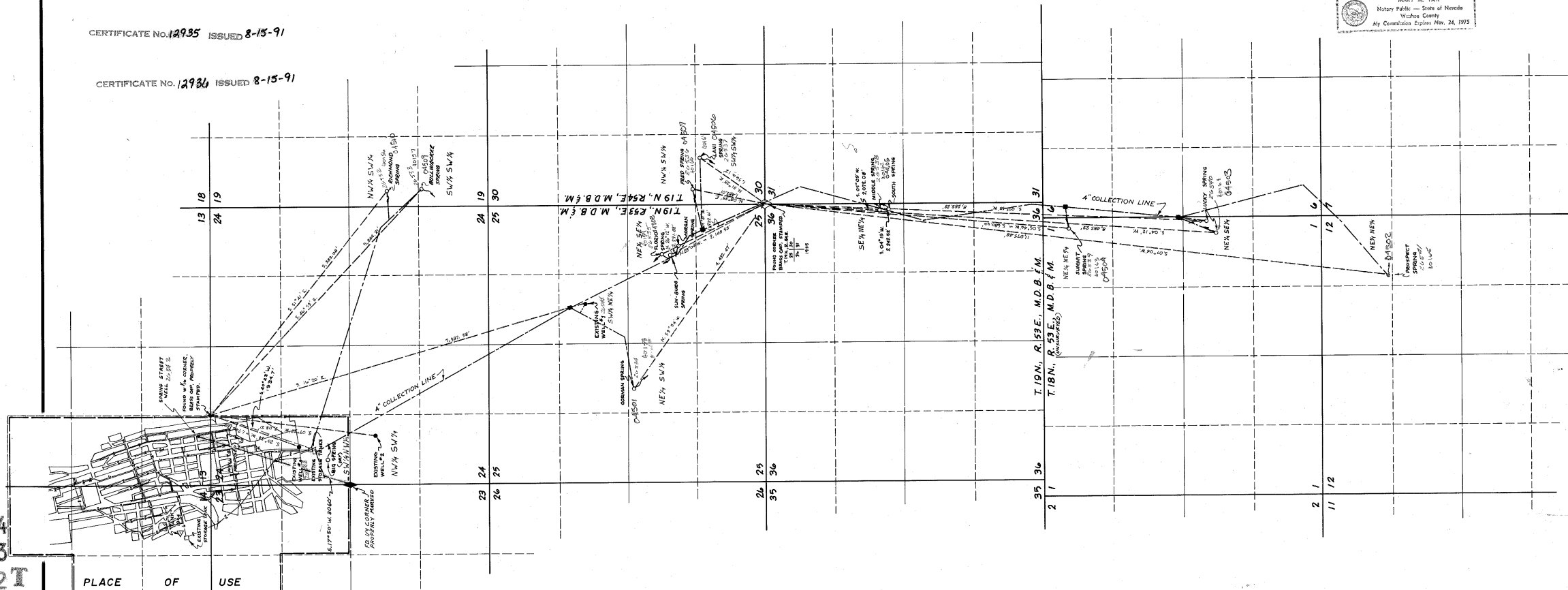
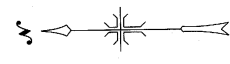
Robert W. Millard
 State Water Right Surveyor
 Subscribed and sworn to before me this 3rd day of January, 1972
Mary M. Taw
 Notary Public in and for County, Nevada
 My commission expires 2nd day of December, 1975
 MARY M. TAW
 Notary Public - State of Nevada
 Washoe County
 My Commission Expires Nov. 24, 1975



88194
 88193
 87722T
 87720T
 04510
 04509
 04508
 04507
 04506
 04505
 04504
 04503
 04502
 04501

26542 CERTIFICATE No. 9849 ISSUED 4-2-82
 26543 CERTIFICATE No. 9890 ISSUED 4-2-82
 26544 CERTIFICATE No. 9871 ISSUED 4-2-82

NOTE
 BASIS OF BEARING: SOLAR OBSERVATION

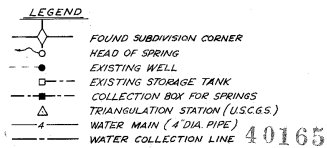

26542 26543 26544 40164 40163 40162 40161 40160 40159 40158 40157 40156
 26541 26540 26539 26538 26537 26536 26535 26534 26533 26532

FILED
 FEB 24 1972
 STATE ENGINEER'S OFFICE

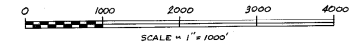

MILLARD - SPINK ASSOCIATES, INC.			
DESCRIPTION			
DATE			
FIELD	J.C.R.	DESIGN	D.L.J.
DETAIL	D.L.J.	TRACING	D.L.J.
CALC.	J.C.R.	CHECK	
COMP.		APPROVED	

MAP TO ACCOMPANY APPLICATION
 TO APPROPRIATE WATER
 FOR MUNICIPAL & DOMESTIC
 BY EUREKA WATER ASSOCIATION, INC.
 FROM SPRING & UNDERGROUND SOURCES
 REGISTERED ENGINEERS MILLARD-SPINK ASSOCIATES, INC. LAND SURVEYORS
 FEBRUARY, 1972 ELY, ELKO, RENO & LAS VEGAS