

01329

9/4/74

01329

THE STATE OF NEVADA
PROOF OF APPROPRIATION OF WATER FOR
STOCK WATERING PURPOSES

From Little Willows Spring
Name of natural water course
Through Used at the spring
Name of ditch, pipe line, etc.

....., the undersigned, being first
duly sworn, deposes and says that the statements herein contained relative to the appropriation of
water by G. Minoletti are full and correct to the
best of his knowledge and belief.

Charles Minoletti the Subscriber is the agent of G Minoletti
If proof is not made by claimant, deponent should state on this line by virtue of what authority he represents the claimant

- (1) Name of claimant G Minoletti
Address Eureka, County of Eureka,
State of Nevada
- (2) The means of diversion employed is used out of the spring
Dam and ditch, pipe line, etc.
- (3) The water is impounded in not impounded
Troughs, reservoirs, tanks, etc.
- (4) The construction of the ditch or other works was begun small Ditch and Dam is the only
work done
and completed Spring & ditch cleaned out occasionally.
- (5) The nature of the claimant's title to the land upon which the works are located is Quit claim Deed from James Mattei
- (6) The claimant's water right was (was not) recorded in the office of the County Recorder of
County, at Page of Book of
- (7) The approximate number of animals watered by the claimant during the first year was 50,
and said watering was conducted for an approximate period of 30 days during each
of the following months April, May, June, July, August & September
Willows Spring and rock Spring are both used for watering stock pur
poses are cleaned out whenever such cleaning is necessary and the dates
of such work I do not know

- (8) The approximate number of animals watered by claimant in subsequent years was as follows:

About 50 head each year

- (9) The amount of water which it has been necessary to divert for the said purpose has been

none diverted cubic feet per second.

40 miners inches equals 1 cubic foot per second

N 67° E 35 chains, 70

- (10) The water is diverted from its source at Spring is situated feet from links

True bearing to nearest 5 minutes distance

the from the SW corner of Section 26, T. 21 N., R. 54 E., Mount Diablo Base and Meridian.

NOTE—Information under (10) must invariably be given when a public corner is within 6 miles, unless the State Engineer consents to some other form of description.

- (11) The works are located at

Describe as within a 40-acre subdivision of public survey or by a tie in same manner as under (10)

Remarks: This spring has been used for watering stock with any improvements thereon. for forty years

My grantors used this Spring for stock watering purpose continuously since 1874 or 1875. I used for three years

8/21/14

Remarks:

Chas Minorette

Subscribed and sworn to before me this 17 day of August, 1914

J M Charles

Notary Public in and for the County of Barab

My commission expires, 191.....

Subscribed and sworn to before me
this 8th day Of September, A.D. 1914

Chas. Minorette

J M Charles, County Clerk,

And ex-officio Clerk of the District Court, Barab County

This part of form to be left blank by claimant

Filing Serial No. 01229
01329
STATE OF NEVADA

*Proof of Appropriation of
Water for Stock Purposes*

Water Source.....
Through.....
Claimant.....

Filed in State Engineer's Office on
....., 191.....

State Engineer
Certificate No. issued hereunder
....., 191.....

Form No. As of 1900-100-11-15-13

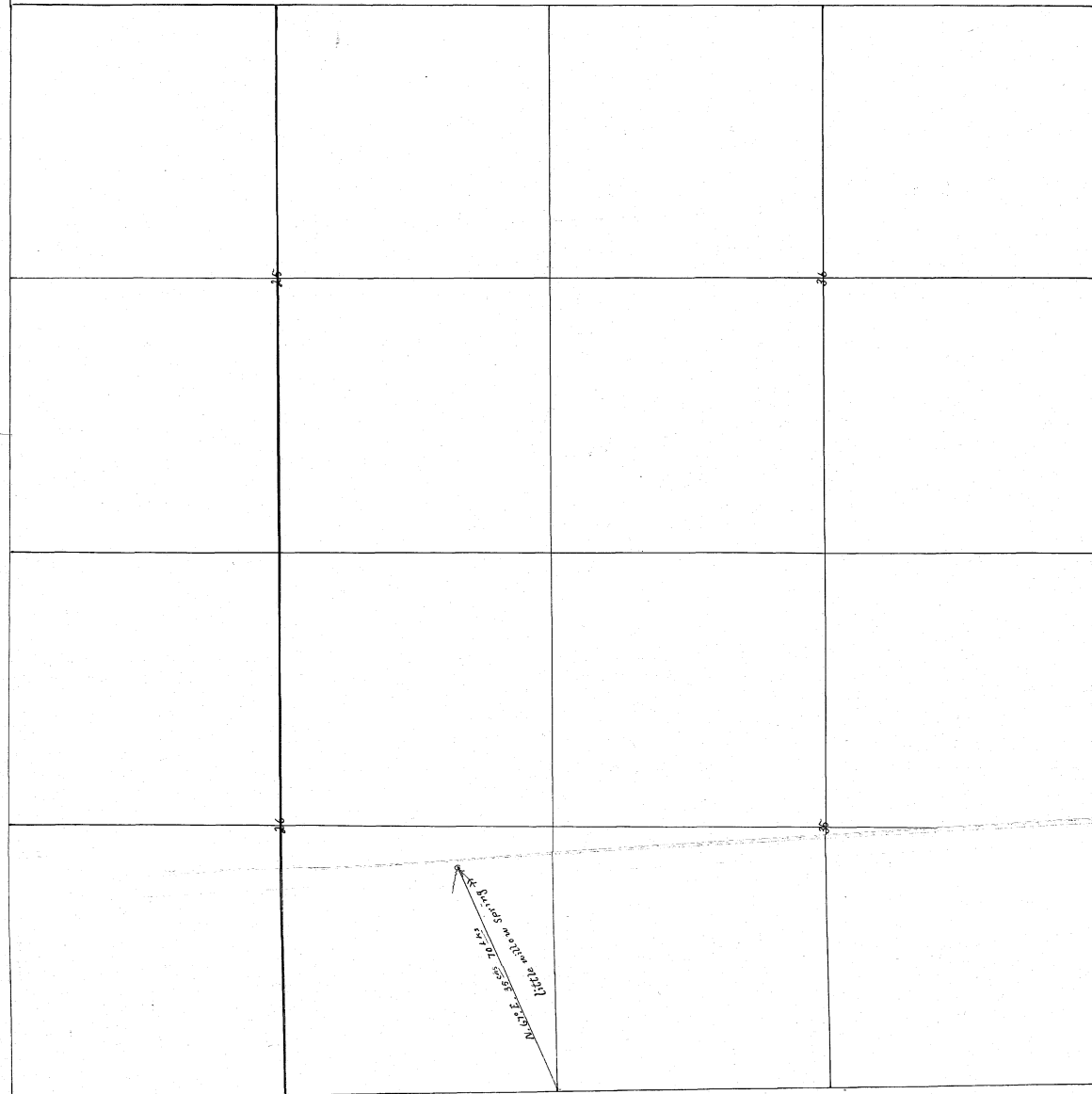

T. 21 N. R. 54 E. M. D. B. 6 M.
 H.C. Weidling 3rd being duly sworn deposes and says that the above map is a true and accurate plat as shown to him by the said H.C. Weidling 3rd and was made at the instance of H.C. Weidling 3rd on the 18th day of July 1911 H.C. Weidling 3rd Surveyor



01329