

PORTION OF SECTIONS 01 AND 02, SECTIONS 11 AND 12, TOWNSHIP 19 NORTH, RANGE 54 EAST, M.D.M.

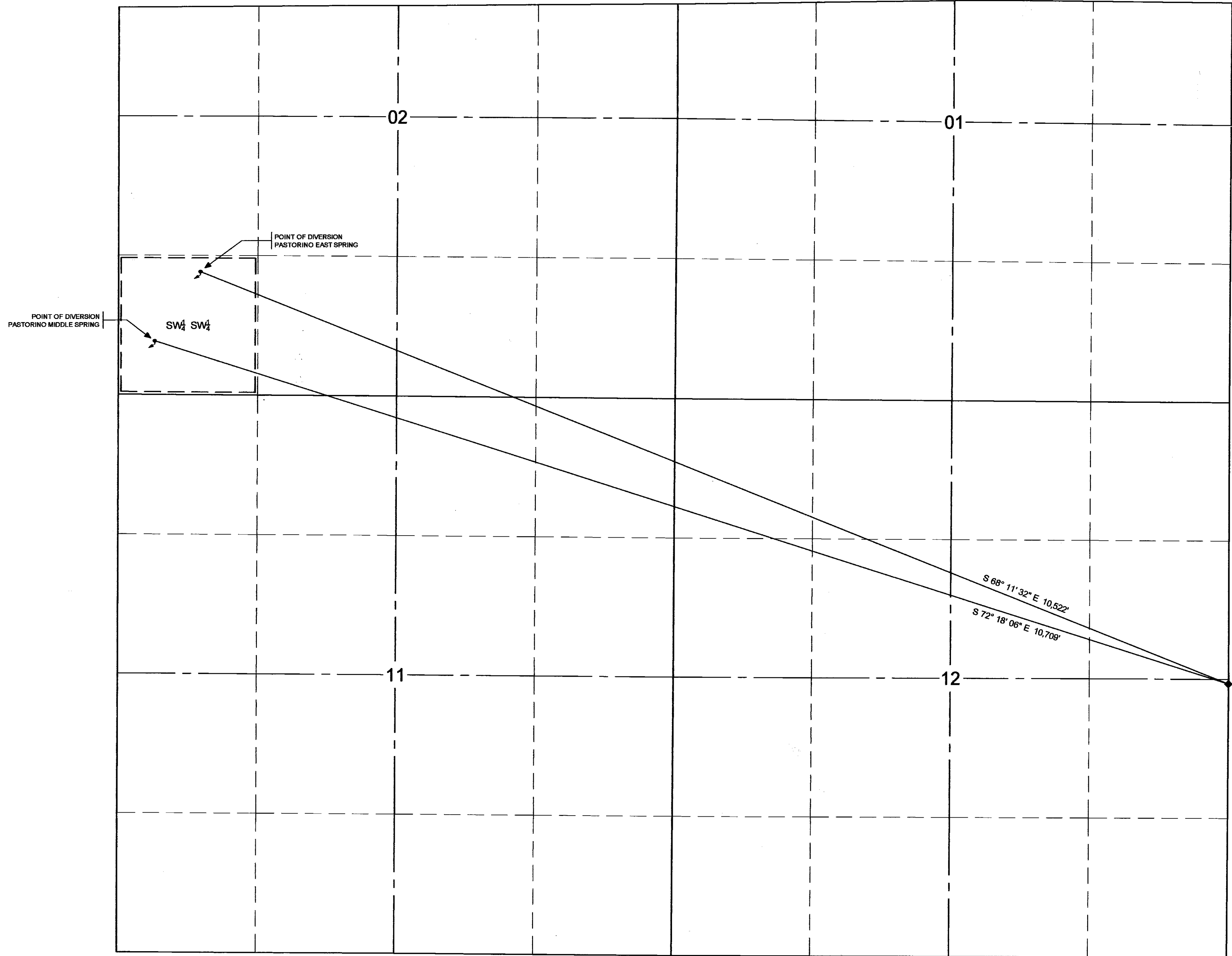

STATE OF NEVADA }
COUNTY OF CLARK } S.S.

I, ROBERT COACHE, P.E., BEING FIRST DULY SWORN, DEPOSE AND SAY THAT THIS MAP CONSISTING OF ONE SHEET, HAS BEEN CORRECTLY DRAWN TO THE DESIGNATED SCALE BASED ON INFORMATION OBTAINED FROM THE U.S. BUREAU OF LAND MANAGEMENT AND FIELD NOTES OF A SURVEY MADE BY ME, OR UNDER MY SUPERVISION OR DIRECTION ON OR BEFORE THE 2ND DAY OF SEPTEMBER 2015. THAT IT TRULY AND CORRECTLY REPRESENTS THE LOCATION AND EXTENT OF THE WORKS USED TO DIVERT WATER FROM SURFACE WATER SOURCES (PASTORINO EAST SPRING AND PASTORINO MIDDLE SPRING) IN EUREKA COUNTY, NEVADA BY BECK PROPERTIES, A CALIFORNIA GENERAL PARTNERSHIP, FOR STOCK WATER PURPOSES. THAT THE POINTS OF DIVERSION AND PLACES OF USE ARE FULLY AND CORRECTLY DESIGNATED HEREON.

ROBERT COACHE, P.E.
STATE WATER RIGHT SURVEYOR
CERTIFICATE No. 1005

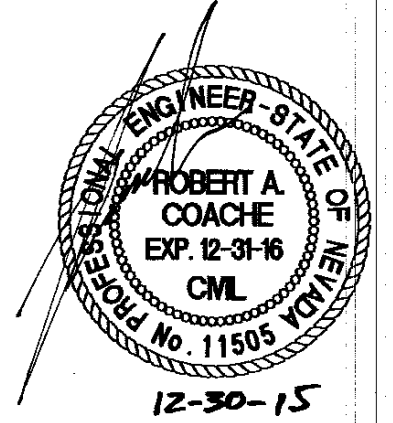

SUBSCRIBED AND SWORN TO BEFORE ME THIS 30th DAY OF DECEMBER 2015

By Tracy A. Metten
FOR SAID COUNTY AND STATE
MY APPOINTMENT EXPIRES June 12, 2019

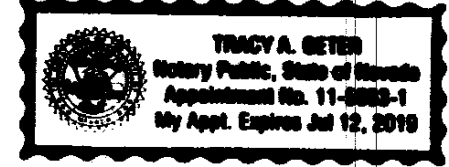
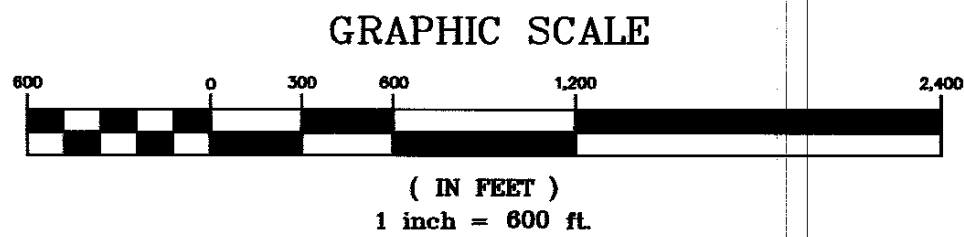

Table No. 1 - Ties for Points of Diversion		
Spring	Bearing	Distance
Pastorino East Spring	South 68° 11' 32" East	10,522'
Pastorino Middle Spring	South 72° 18' 06" East	10,709'

Table No. 2 - Places of Use Legal Description	
Spring	Legal Description
Pastorino East Spring	SW 1/4 SW 1/4 Sec 02 T.19N. R.54E.
Pastorino Middle Spring	SW 1/4 SW 1/4 Sec 02 T.19N. R.54E.

W 1/2 Corner
Sec. 07, T.19N. R.55E. M.D.M.
1944 GLO Brass Cap



LEGEND

- 1/4 CORNER (OR 1/16 CORNER) FOUND AS SHOWN
- SECTION CORNER FOUND AS SHOWN
- POINT OF DIVERSION - SPRING
- PLACE OF USE
- SECTION LINE
- PROJECTED 1/4 SECTION LINE
- PROJECTED 1/16 SECTION LINE

BASIS OF BEARING - GPS

THE W 1/2 CORNER OF SECTION 07, TOWNSHIP 19 NORTH, RANGE 55 EAST, M.D.M. WAS ESTABLISHED USING A GARMIN eTREX VISTA GPS, SET TO A WAAS ACCURACY OF THREE (3) TO FIVE (5) METERS AND A WGS 84 DATUM

STATE ENGINEER'S USE

V010809, V010810

RECEIVED

JAN 04 2016

STATE ENGINEER'S OFFICE

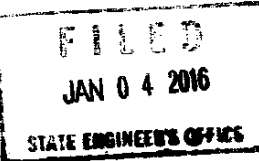

MAP

TO ACCOMPANY PROOFS OF APPROPRIATION
FOR STOCK WATER PURPOSES
FROM SURFACE WATER SOURCES
(PASTORINO EAST SPRING AND
PASTORINO MIDDLE SPRING)
IN EUREKA COUNTY, NEVADA
BY BECK PROPERTIES,
A CALIFORNIA GENERAL PARTNERSHIP

V10810 V10809