

SECTION 20, TOWNSHIP 23 NORTH, RANGE 55 EAST, M.D.M.

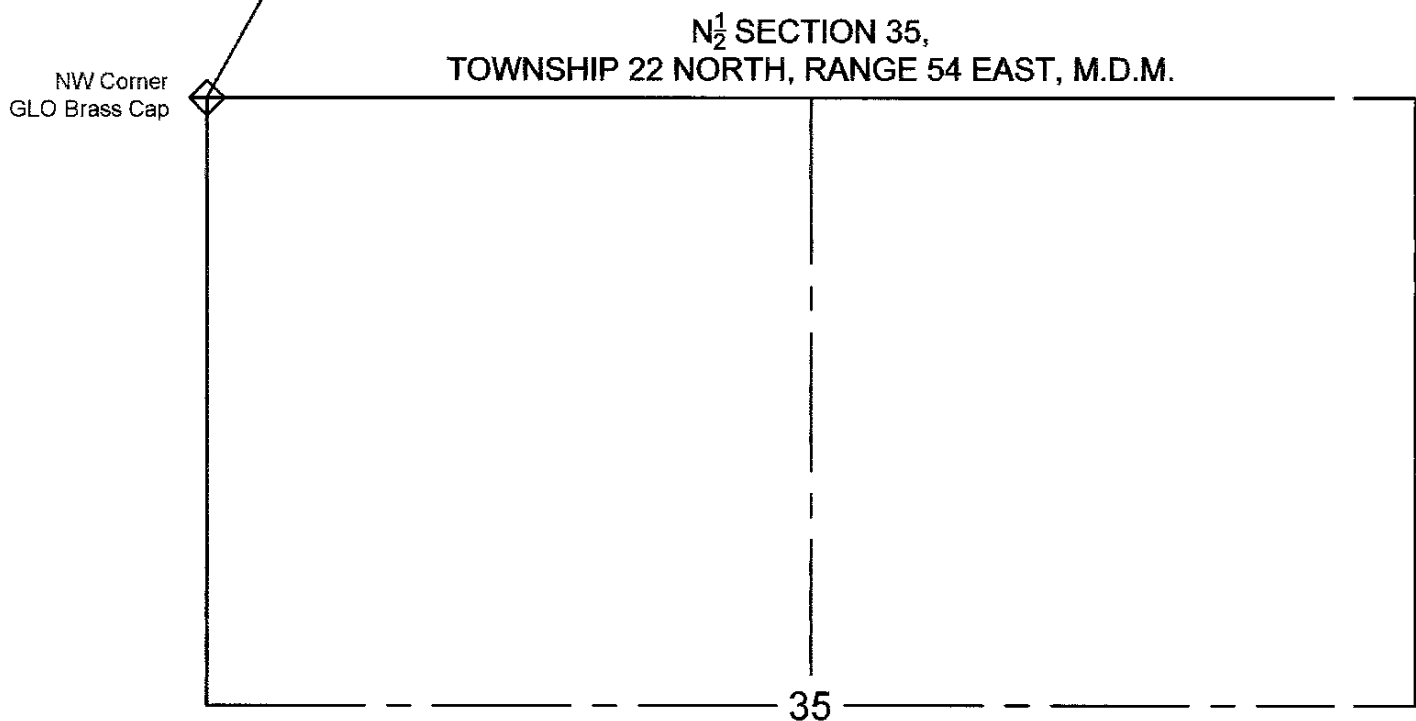
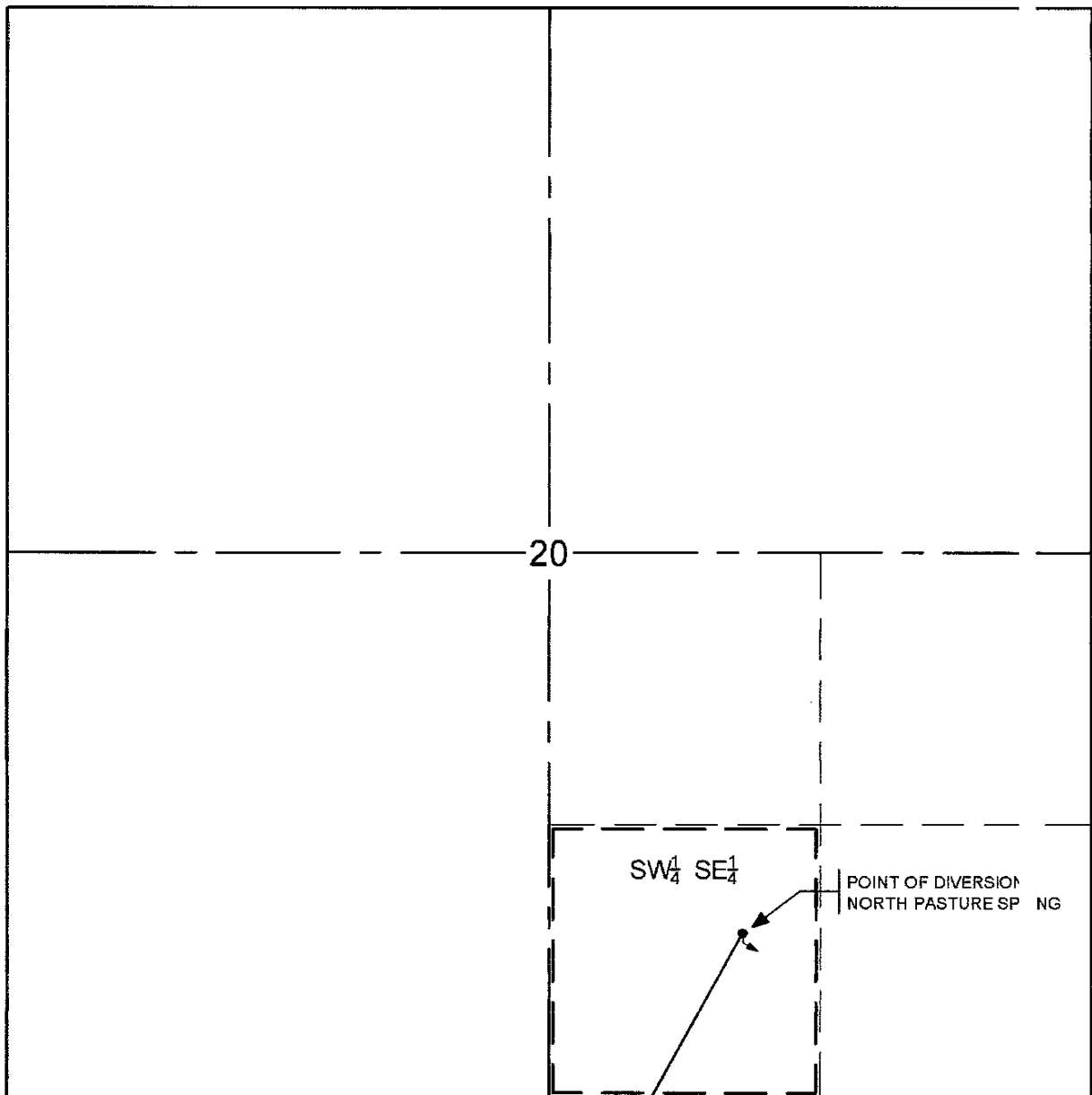

- LEGEND**
- 1/4 CORNER (OR 1/16 CORNER) FOUND AS SHOWN
  - SECTION CORNER FOUND AS SHOWN
  - POINT OF DIVERSION - SPRING
  - PLACE OF USE
  - SECTION LINE
  - PROJECTED 1/4 SECTION LINE
  - PROJECTED 1/16 SECTION LINE

**BASIS OF BEARING - GPS**

THE NW CORNER OF SECTION 35, TOWNSHIP 22 NORTH, RANGE 54 EAST, M.D.M. WAS ESTABLISHED USING A GARMIN eTREX VISTA GPS, SET TO A WAAS ACCURACY OF THREE (3) TO FIVE (5) METERS AND A WGS 84 DATUM

STATE OF NEVADA )  
 ) S.S.  
COUNTY OF CLARK )

I, ROBERT COACHE, P.E., BEING FIRST DULY SWORN, DEPOSE AND SAY THAT THIS MAP CONSISTING OF ONE SHEET, HAS BEEN CORRECTLY DRAWN TO THE DESIGNATED SCALE BASED ON INFORMATION OBTAINED FROM THE U.S. BUREAU OF LAND MANAGEMENT AND FIELD NOTES OF A SURVEY MADE BY ME, OR UNDER MY SUPERVISION OR DIRECTION ON OR BEFORE THE 21ST DAY OF APRIL 2016. THAT IT TRULY AND CORRECTLY REPRESENTS THE LOCATION AND EXTENT OF THE WORKS USED TO DIVERT WATER FROM A SURFACE WATER SOURCE (NORTH PASTURE SPRING) IN EUREKA COUNTY, NEVADA BY BECK PROPERTIES, A CALIFORNIA GENERAL PARTNERSHIP, FOR STOCK WATER PURPOSES. THAT THE POINT OF DIVERSION AND PLACE OF USE ARE FULLY AND CORRECTLY DESIGNATED HEREON.

ROBERT COACHE, P.E.  
STATE WATER RIGHT SURVEYOR  
CERTIFICATE No. 1005

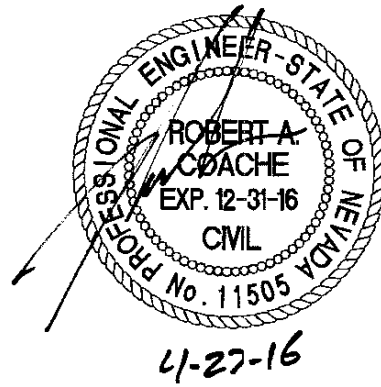

SUBSCRIBED AND SWORN TO BEFORE ME THIS 27<sup>th</sup> DAY OF APRIL 2016

By Tracy A. Beter  
FOR SAID COUNTY AND STATE  
MY APPOINTMENT EXPIRES June 12, 2019

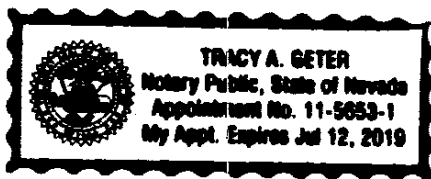

PLACE OF USE:

Stockwater - SW 1/4 SE 1/4 of Section 20, Township 23 North, Range 55 East, M.D.M.

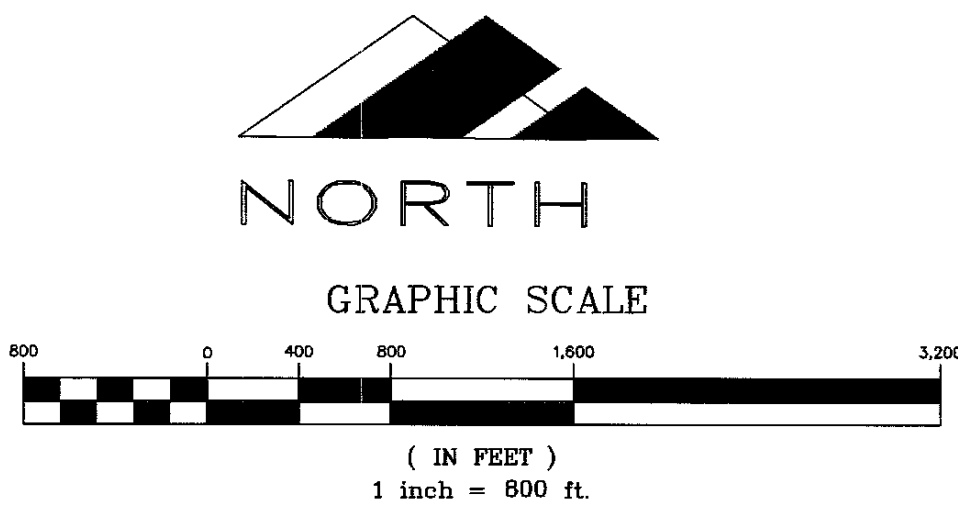

STATE ENGINEER'S USE

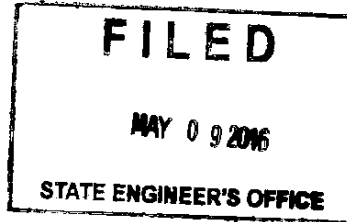

**MAP**  
TO ACCOMPANY PROOF OF APPROPRIATION  
FOR STOCK WATER PURPOSES  
FROM A SURFACE WATER SOURCE  
(NORTH PASTURE SPRING)  
IN EUREKA COUNTY, NEVADA  
BY BECK PROPERTIES,  
A CALIFORNIA GENERAL PARTNERSHIP

V10858