

S $\frac{1}{2}$ SECTION 24, SECTION 25, N $\frac{1}{2}$ SECTION 35 AND N $\frac{1}{2}$ SECTION 36
TOWNSHIP 22 NORTH, RANGE 54 EAST, M.D.M.

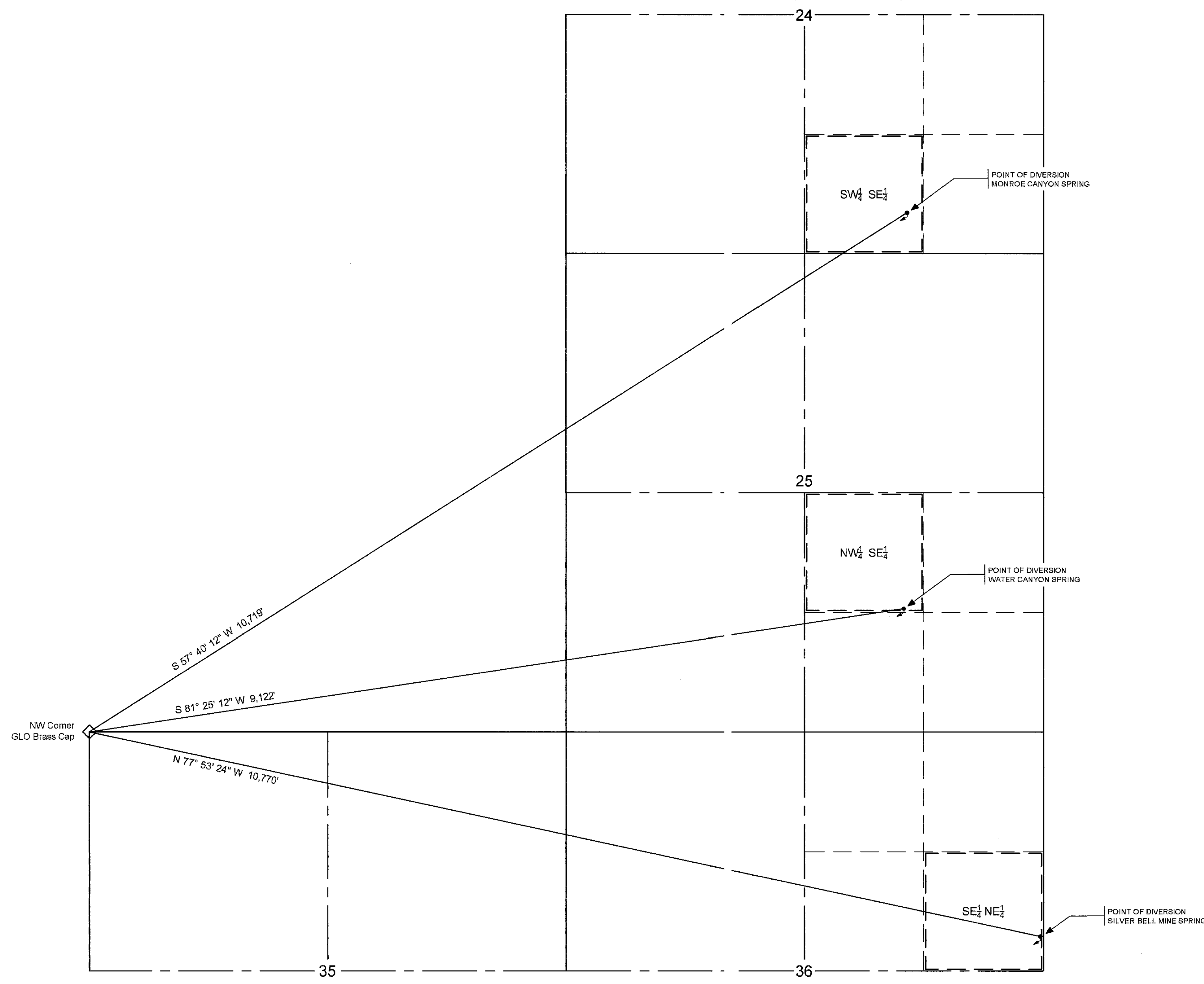

LEGEND

- 1/4 CORNER (OR 1/16 CORNER) FOUND AS SHOWN
- SECTION CORNER FOUND AS SHOWN
- POINT OF DIVERSION - SPRING
- PLACE OF USE
- SECTION LINE
- PROJECTED 1/4 SECTION LINE
- PROJECTED 1/16 SECTION LINE

BASIS OF BEARING - GPS

THE NW CORNER OF SECTION 35, TOWNSHIP 22 NORTH, RANGE 54 EAST, M.D.M. WAS ESTABLISHED USING A GARMIN eTREX VISTA GPS, SET TO A WAAS ACCURACY OF THREE (3) TO FIVE (5) METERS AND A WGS 84 DATUM

STATE ENGINEER'S USE

10858-10861
FILED
MAY 09 2016
STATE ENGINEER'S OFFICE

MAP
TO ACCOMPANY PROOFS OF APPROPRIATION
FOR STOCK WATER PURPOSES
FROM SURFACE WATER SOURCES
(MONROE CANYON SPRING, WATER CANYON SPRING
AND SILVER BELL MINE SPRING)
IN EUREKA COUNTY, NEVADA
BY BECK PROPERTIES,
A CALIFORNIA GENERAL PARTNERSHIP

STATE OF NEVADA }
COUNTY OF CLARK }

I, ROBERT COACHE, P.E., BEING FIRST DULY SWORN, DEPOSE AND SAY THAT THIS MAP CONSISTING OF ONE SHEET, HAS BEEN CORRECTLY DRAWN TO THE DESIGNATED SCALE BASED ON INFORMATION OBTAINED FROM THE U.S. BUREAU OF LAND MANAGEMENT AND FIELD NOTES OF A SURVEY MADE BY ME, OR UNDER MY SUPERVISION OR DIRECTION ON OR BEFORE THE 21ST DAY OF APRIL 2016. THAT IT TRULY AND CORRECTLY REPRESENTS THE LOCATION AND EXTENT OF THE WORKS USED TO DIVERT WATER FROM SURFACE WATER SOURCES (MONROE CANYON SPRING, WATER CANYON SPRING AND SILVER BELL MINE SPRING) IN EUREKA COUNTY, NEVADA BY BECK PROPERTIES, A CALIFORNIA GENERAL PARTNERSHIP, FOR STOCK WATER PURPOSES. THAT THE POINTS OF DIVERSION AND PLACES OF USE ARE FULLY AND CORRECTLY DESIGNATED HEREON.

ROBERT COACHE, P.E.
STATE WATER RIGHT SURVEYOR
CERTIFICATE No. 1005

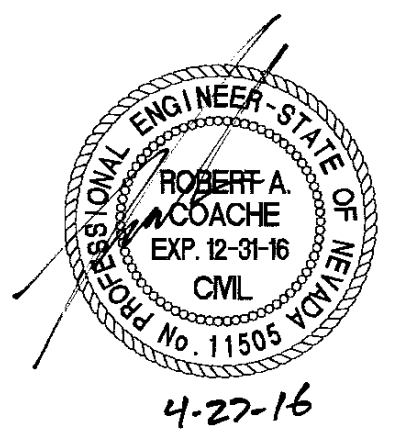

SUBSCRIBED AND SWORN TO BEFORE ME THIS 27th DAY OF APRIL 2016

By Tracy A. Beter
FOR SAID COUNTY AND STATE
MY APPOINTMENT EXPIRES July 12, 2019

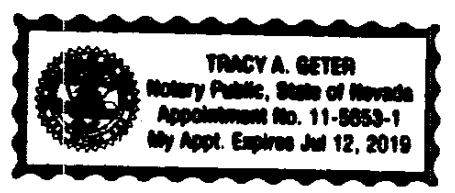
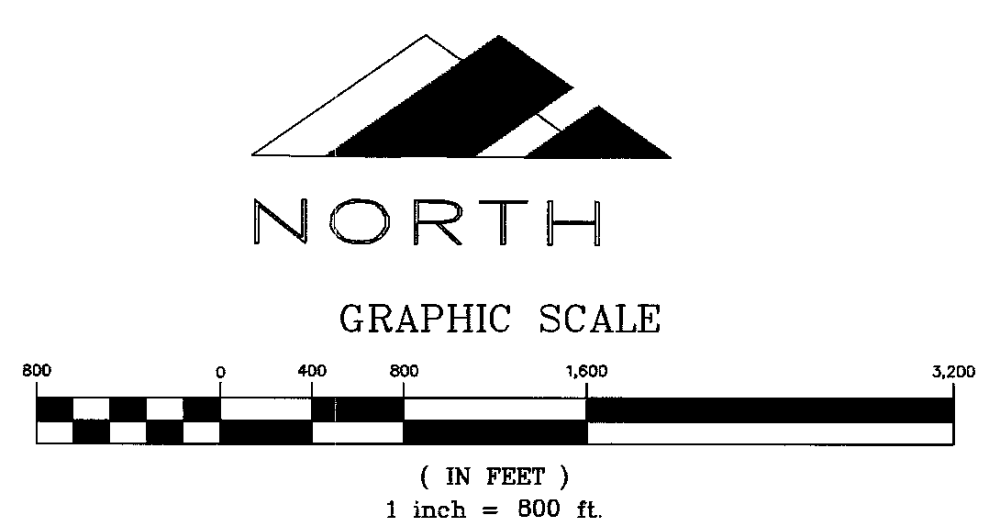

Table No. 1 - Places of Use Legal Description	
Spring	Legal Description
Monroe Canyon Spring	SW $\frac{1}{4}$ SE $\frac{1}{4}$ Sec 24 T.22N. R54E.
Water Canyon Spring	NW $\frac{1}{4}$ SE $\frac{1}{4}$ Sec 25 T.22N. R54E.
Silver Bell Mine Spring	SE $\frac{1}{4}$ NE $\frac{1}{4}$ Sec 36 T.22N. R54E.



V10861 V10860 V10859