

VENT_7

VENT_7

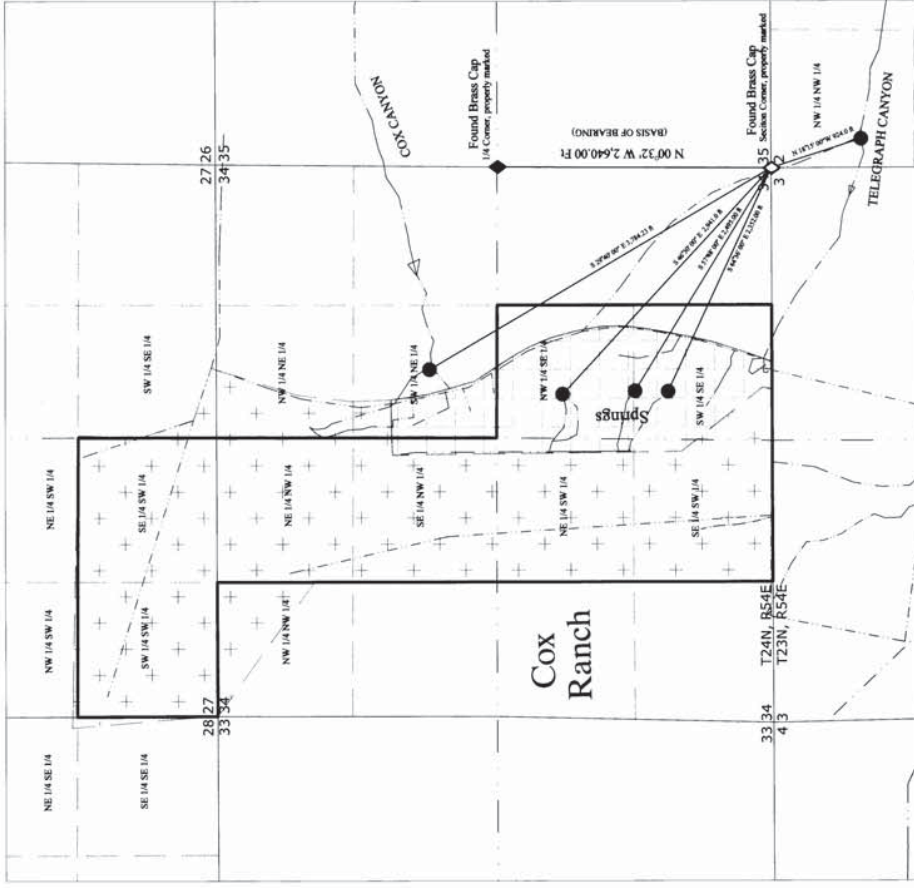

CULTURE TABLE

SECTION	SUBDIVISION	TOWNSHIP, RANGE	DIVERSIFIED PASTURE	HAY	TOTAL
27	NW 1/4 NW 1/4	T.24N., R.54E.	0.97		0.97
27	NE 1/4 NW 1/4	T.24N., R.54E.	0.34		0.34
27	SW 1/4 SW 1/4	T.24N., R.54E.	40.00		40.00
27	SE 1/4 SW 1/4	T.24N., R.54E.	40.00		40.00
27	SW 1/4 SE 1/4	T.24N., R.54E.	3.30		3.30
28	NE 1/4 SE 1/4	T.24N., R.54E.	0.10		0.10
28	SE 1/4 SE 1/4	T.24N., R.54E.	1.55		1.55
34	NW 1/4 NW 1/4	T.24N., R.54E.	13.65		13.65
34	NE 1/4 NW 1/4	T.24N., R.54E.	40.00		40.00
34	SW 1/4 NW 1/4	T.24N., R.54E.	36.02	3.98	40.00
34	SE 1/4 NW 1/4	T.24N., R.54E.	13.91		13.91
34	NW 1/4 NE 1/4	T.24N., R.54E.	2.96	10.94	13.90
34	NE 1/4 NE 1/4	T.24N., R.54E.	35.93	4.07	40.00
34	SW 1/4 SE 1/4	T.24N., R.54E.	1.38		1.38
34	SE 1/4 SE 1/4	T.24N., R.54E.	28.74		28.74
34	NW 1/4 SE 1/4	T.24N., R.54E.	4.72		4.72
34	SW 1/4 SE 1/4	T.24N., R.54E.	23.71		23.71
TOTAL: 344.89 ACRES					

STATE OF NEVADA
COUNTY OF WASHOE

I, GEORGE M. THIEL, BEING FIRST DULY SWORN, DEPOSE AND SAY THAT SITE INSPECTIONS HAVE BEEN MADE BY ME, OR UNDER MY SUPERVISION AND DIRECTION, ON OR BETWEEN JANUARY 31, 2013, AND FEBRUARY 13, 2013, THE DATES SHOWN ON THIS MAP. I HAVE BEEN ADVISED BY THE PERSONS WHOSE INTERESTS ARE AFFECTED BY THIS MAP THAT THE POINTS OF USE STATES SHOWN ON THIS MAP HAVE BEEN INSPECTED; THAT THIS MAP, CONSISTING OF 1 SHEET, HAS BEEN CORRECTLY DRAWN TO THE DESIGNATED SCALE FROM SURVEYING CALCULATION NOTES PREPARED BY ME, OR UNDER MY SUPERVISION AND DIRECTION, RELYING UPON ANALYSIS OF RECORDED SURVEY MAPS AND OTHER RECORDED SURVEYING DOCUMENTS ON FILE IN THE OFFICE OF THE STATE ENGINEER, AND THE EUREKA COUNTY RECORDER'S OFFICE AS VERIFIED BY AERIAL PHOTOGRAPHY AND FIELD SURVEYING. I HAVE ALSO BEEN ADVISED THAT THE POINTS OF USE STATES SHOWN ON THIS MAP ARE THE LOCATION AND EXTENT OF WORKS USED TO DIVERT WATER FROM COX CANYON, TELEGRAPH CANYON, AND SPRINGS, IN EUREKA COUNTY, NEVADA BY DANIEL S. VENTURACCI, FOR IRRIGATION, STOCKWATER & DOMESTIC PURPOSES. THAT THE POINTS OF DIVERSION, LOCATION AND NAMES OF ALL WORKS WHICH CROSS OR CONNECT WITH THE SAID WORKS, THE BOUNDARY OF ALL LANDS, SHOWN BY 40-ACRE SUBDIVISIONS THE AREAS SERVED, AND THE KINDS OF CULTURE OF LANDS IRRIGATED, ARE FULLY AND CORRECTLY DESIGNATED THEREON.



SUBSCRIBED AND SWORN TO BEFORE ME
THIS 25 DAY OF FEBRUARY, 2013.
GEORGE M. THIEL
NOTARY PUBLIC IN AND FOR WASHOE COUNTY, NEVADA
MY COMMISSION EXPIRES DECEMBER, 2016.



BASIS OF BEARINGS
THE EAST LINE OF THE SE QUARTER OF SECTION 34, T.24N., R.54E., M.D.B.&M. BEARING N. 00°32' W. A DISTANCE OF 2,640.00 FT FEET AS SHOWN ON THAT CERTAIN RECORD OF SURVEY BY JAMES R. MUNSON AND DUANE R. GAROUILLE, CADASTRAL SURVEYORS, ACCEPTED BY THE UNITED STATES DEPARTMENT OF THE INTERIOR BUREAU OF LAND MANAGEMENT ON DECEMBER 10, 1975.

PORTIONS OF SECTIONS 27, 28, & 34, T.24N., R.54E., M.D.B.&M. and PORTION OF SECTION 2 T.23N., R.54E., M.D.B.&M.

LEGEND

- + + + + + DIVERSIFIED PASTURE
- - - - - HAY
- POINTS OF DIVERSION
- - - - - CANYONS, DITCHES, SPRING DISCHARGE
- - - - - PARCEL BOUNDARY
- ◇ FOUND SECTION CORNER AS NOTED
- ◆ FOUND QUARTER CORNER AS NOTED



FEBRUARY 13, 2013
Sheet 1 of 1

STATE ENGINEER'S USE

002845
FILED
APR 15 2013
EUREKA COUNTY, NEVADA

**MAP TO ACCOMPANY
PROOF OF APPROPRIATION**
BY
DANIEL S. VENTURACCI
FOR
IRRIGATION, STOCKWATER, & DOMESTIC USE
FROM COX CANYON, TELEGRAPH CANYON, & SPRINGS
EUREKA COUNTY
NEVADA



V002847 V002846 V002845

TELEGRAPH CANYON						
Section	Subdivision	Township	Range	Acres	Description of Land	Date of First Sale
34	SW 1/4 SE 1/4	24 N.	54 E.	20.91	Pasture Grasses	
34	SE 1/4 SW 1/4	24 N.	54 E.	1.69	"	
34	NE 1/4 SW 1/4	24 N.	54 E.	3.97	"	
34	NW 1/4 SE 1/4	24 N.	54 E.	21.65	"	
34	SE 1/4 NW 1/4	24 N.	54 E.	3.14	"	
34	SW 1/4 NE 1/4	24 N.	54 E.	7.02	"	
				Total Acreage	58.18 Acres	

COX CANYON						
Section	Subdivision	Township	Range	Acres	Description of Land	Date of First Sale
34	SW 1/4 NE 1/4	24 N.	54 E.	5.37	Pasture Grasses	
34	SE 1/4 NW 1/4	24 N.	54 E.	3.14	"	
				Total Acreage	8.51 Acres	

UNNAMED SPRINGS						
Section	Subdivision	Township	Range	Acres	Description of Land	Date of First Sale
34	NW 1/4 SE 1/4	24 N.	54 E.	7.85	Pasture Grasses	
34	SW 1/4 SE 1/4	24 N.	54 E.	6.12	"	
				Total Acreage	13.97 Acres	

T. 24 N., R. 54 E., M.D.B. & M.

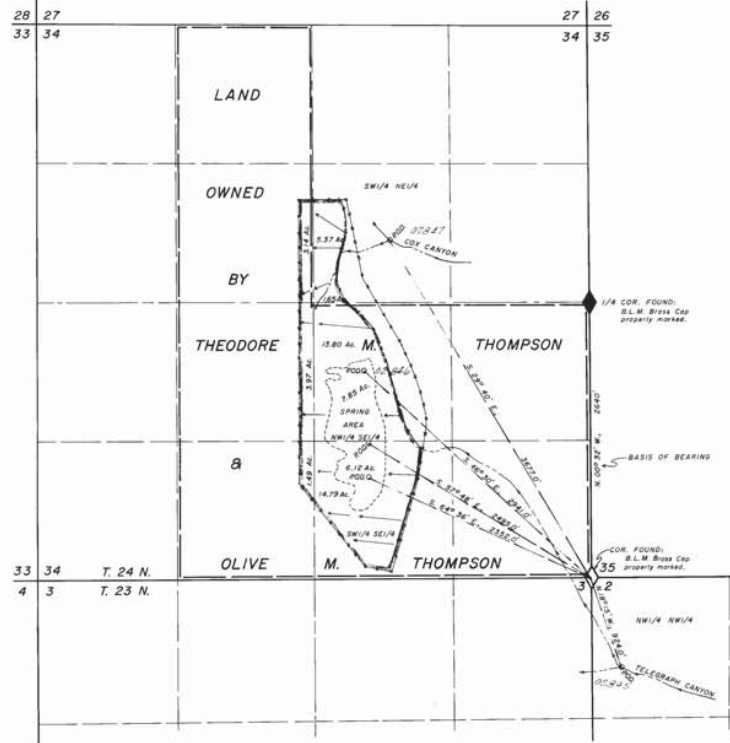

STATE OF NEVADA } ss
County of White Pine }

I, Richard W. Forman, being first duly sworn, depose and say that this map, consisting of one sheet, has been correctly drawn to the designed scale from field notes of a survey made by me between the 14th day of November, and the 18th day of November, 1974; that it truly and correctly represents the location and extent of the works used to divert water from Cox Canyon, Telegraph Canyon and Unnamed Springs in Eureka County, by Theodore M. Thompson and Olive M. Thompson for irrigation and stockwatering purposes. That the point of diversion, the location and size of the diverting channel, the place and manner of use, the location and names of all other works or streams which are crossed by or connected with the said works, and the boundary, area and kind of culture of lands irrigated are correctly shown and designated hereon.

Richard W. Forman
State Water Right Surveyor

Subscribed and sworn to before me this 5th day of December, 1974.

Marjorie Forman
Notary Public in and for White Pine County, Nevada.

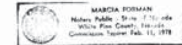

NOTES:

POD = Point of Diversion

▨ = Pasture Grasses



MAP TO ACCOMPANY
PROOF OF APPROPRIATION

FOR IRRIGATION & STOCKWATERING

BY THEODORE M. THOMPSON
& OLIVE M. THOMPSON

FROM COX CANYON, TELEGRAPH
CANYON & UNNAMED SPRINGS

SURVEYED & MAPPED
BY
BOUNTY & FORMAN, INC.
ELY, NEVADA
NOVEMBER, 1974

02847 02846 02845 -- Filed Under