

VENT_212

VENT_212

LOCATION NOTES:
 N. 37 miles of Eureka on Eureka-Elko road.

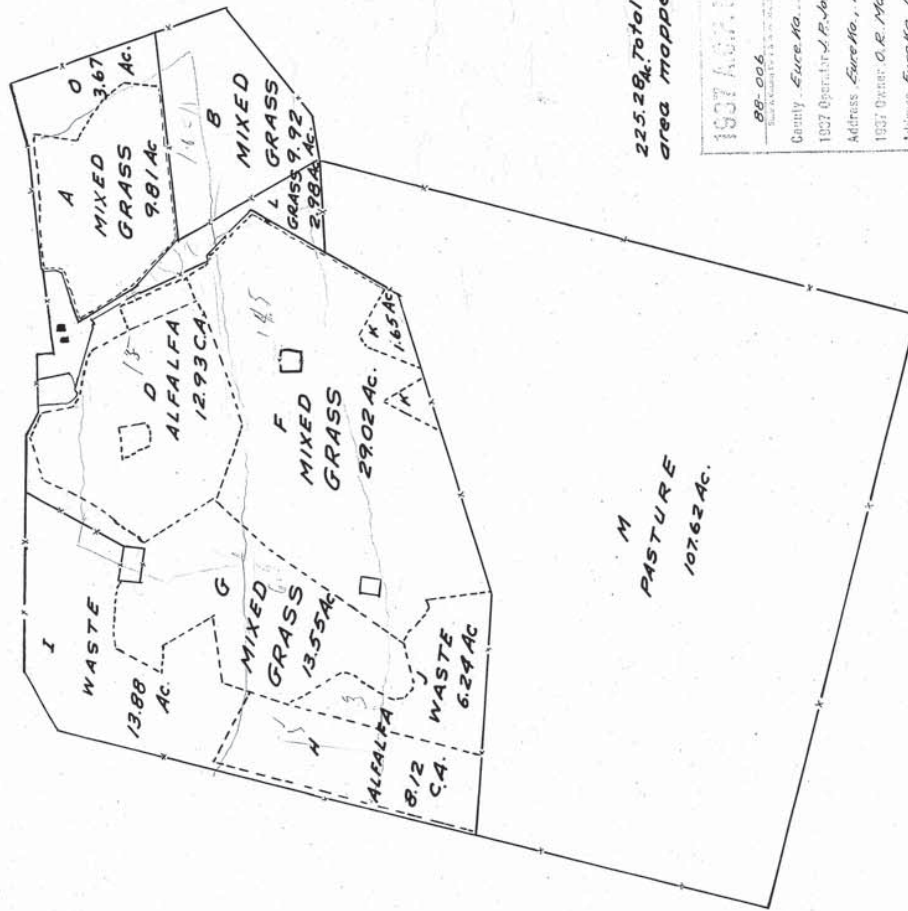

225.28[±] Total farm
 area mapped.

1937 A.C. Nevada
 88-006
 County Eureka No. 7
 1937 Operator J. P. Jacobsen
 Address Eureka, Nevada
 1937 Owner C. E. May
 Address Eureka, Nevada
 Legal Description
 State I. M. No. 290
 Survey by J. P. Jacobsen
 Traced by R.P.A. 4/18/38
 Acreage by M.M. 4/18/38
 Checked by C.E.S. 4/19/38

