

VENT_285

VENT_285

LOCATION NOTES:
 N. 37 miles of Eureka on Eureka-Elko road.

Water = 20.22 acres
 Alfalfa = 21.05 acres
 Mixed Grass = 62.48 acres
 Grass = 2.98 acres

Sum of Mau Ranch = 106.73

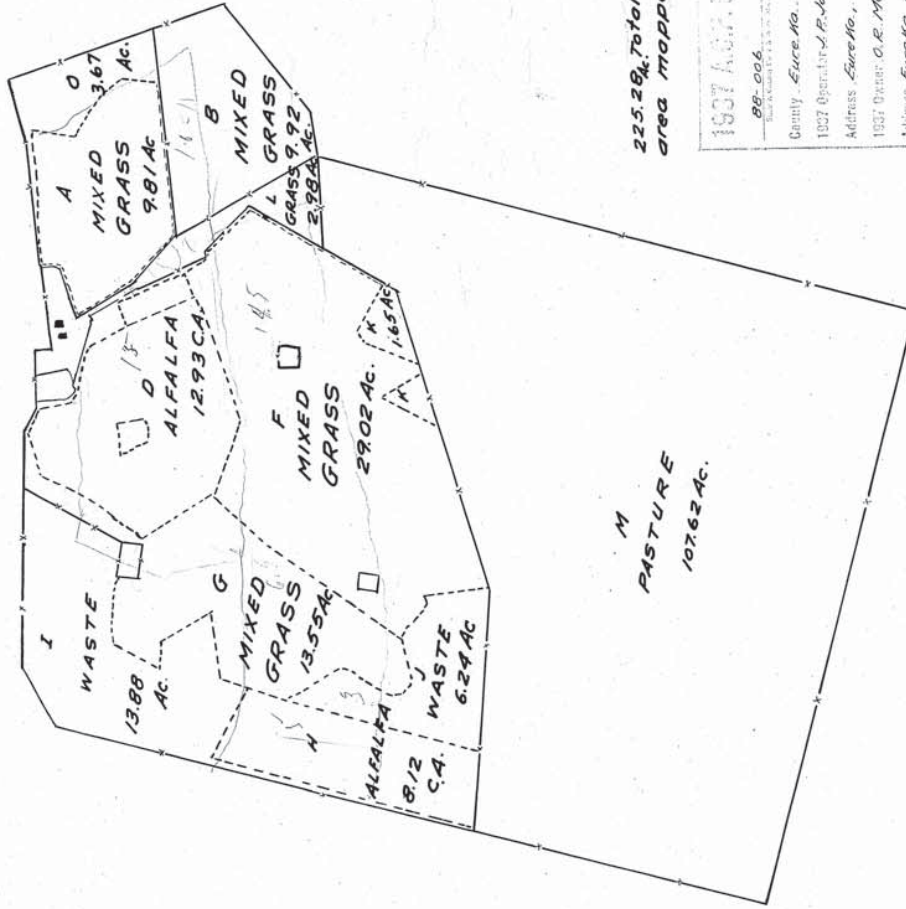

225.28[±] Total farm
 area mapped.

1937 A.C. Nevada
 88-006
 County: Eureka No. 7
 1937 Operator: J. P. Jacobson
 Address: Eureka, Nevada
 1937 Owner: C. E. Mau
 Address: Eureka, Nevada
 Legal Description:
 State: Nevada 290
 Survey by: J. P. Jacobson
 Traced by: R.F.A. 4/18/38
 Acreage by: M.H. Date: 2/23/37
 Checked by: C.E.S. 4/19/38