

Review and Survey of the State of Nevada - 1879

NEVADA
Report 34-172

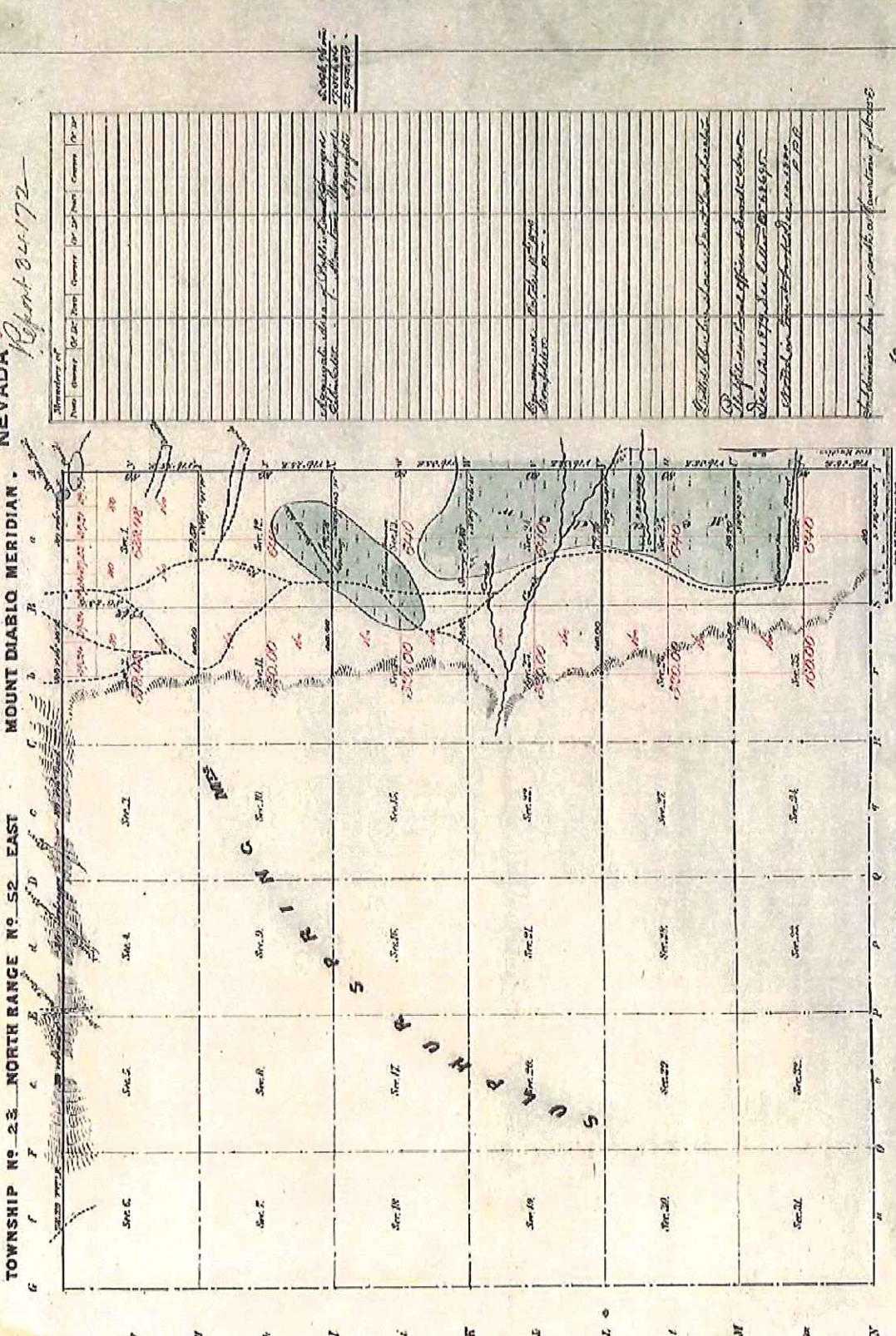

Number of	Area	Per 100 Acres	Per 1000 Acres	Per 10000 Acres
1	100	100	1000	10000
2	200	200	2000	20000
3	300	300	3000	30000
4	400	400	4000	40000
5	500	500	5000	50000
6	600	600	6000	60000
7	700	700	7000	70000
8	800	800	8000	80000
9	900	900	9000	90000
10	1000	1000	10000	100000
11	1100	1100	11000	110000
12	1200	1200	12000	120000
13	1300	1300	13000	130000
14	1400	1400	14000	140000
15	1500	1500	15000	150000
16	1600	1600	16000	160000
17	1700	1700	17000	170000
18	1800	1800	18000	180000
19	1900	1900	19000	190000
20	2000	2000	20000	200000
21	2100	2100	21000	210000
22	2200	2200	22000	220000
23	2300	2300	23000	230000
24	2400	2400	24000	240000
25	2500	2500	25000	250000
26	2600	2600	26000	260000
27	2700	2700	27000	270000
28	2800	2800	28000	280000
29	2900	2900	29000	290000
30	3000	3000	30000	300000
31	3100	3100	31000	310000
32	3200	3200	32000	320000
33	3300	3300	33000	330000
34	3400	3400	34000	340000
35	3500	3500	35000	350000
36	3600	3600	36000	360000

The above map of Township 23 North Range 52 East is a duplicate of the original map of the survey shown on file in this office, which have been examined and approved by the General Office of the Survey of Nevada, and the Surveyor General of Nevada, on the 10th day of July, 1879.

Surveyor General of Nevada
James W. Wadsworth

Section	Area	Per 100 Acres	Per 1000 Acres	Per 10000 Acres
1	100	100	1000	10000
2	200	200	2000	20000
3	300	300	3000	30000
4	400	400	4000	40000
5	500	500	5000	50000
6	600	600	6000	60000
7	700	700	7000	70000
8	800	800	8000	80000
9	900	900	9000	90000
10	1000	1000	10000	100000
11	1100	1100	11000	110000
12	1200	1200	12000	120000
13	1300	1300	13000	130000
14	1400	1400	14000	140000
15	1500	1500	15000	150000
16	1600	1600	16000	160000
17	1700	1700	17000	170000
18	1800	1800	18000	180000
19	1900	1900	19000	190000
20	2000	2000	20000	200000
21	2100	2100	21000	210000
22	2200	2200	22000	220000
23	2300	2300	23000	230000
24	2400	2400	24000	240000
25	2500	2500	25000	250000
26	2600	2600	26000	260000
27	2700	2700	27000	270000
28	2800	2800	28000	280000
29	2900	2900	29000	290000
30	3000	3000	30000	300000
31	3100	3100	31000	310000
32	3200	3200	32000	320000
33	3300	3300	33000	330000
34	3400	3400	34000	340000
35	3500	3500	35000	350000
36	3600	3600	36000	360000