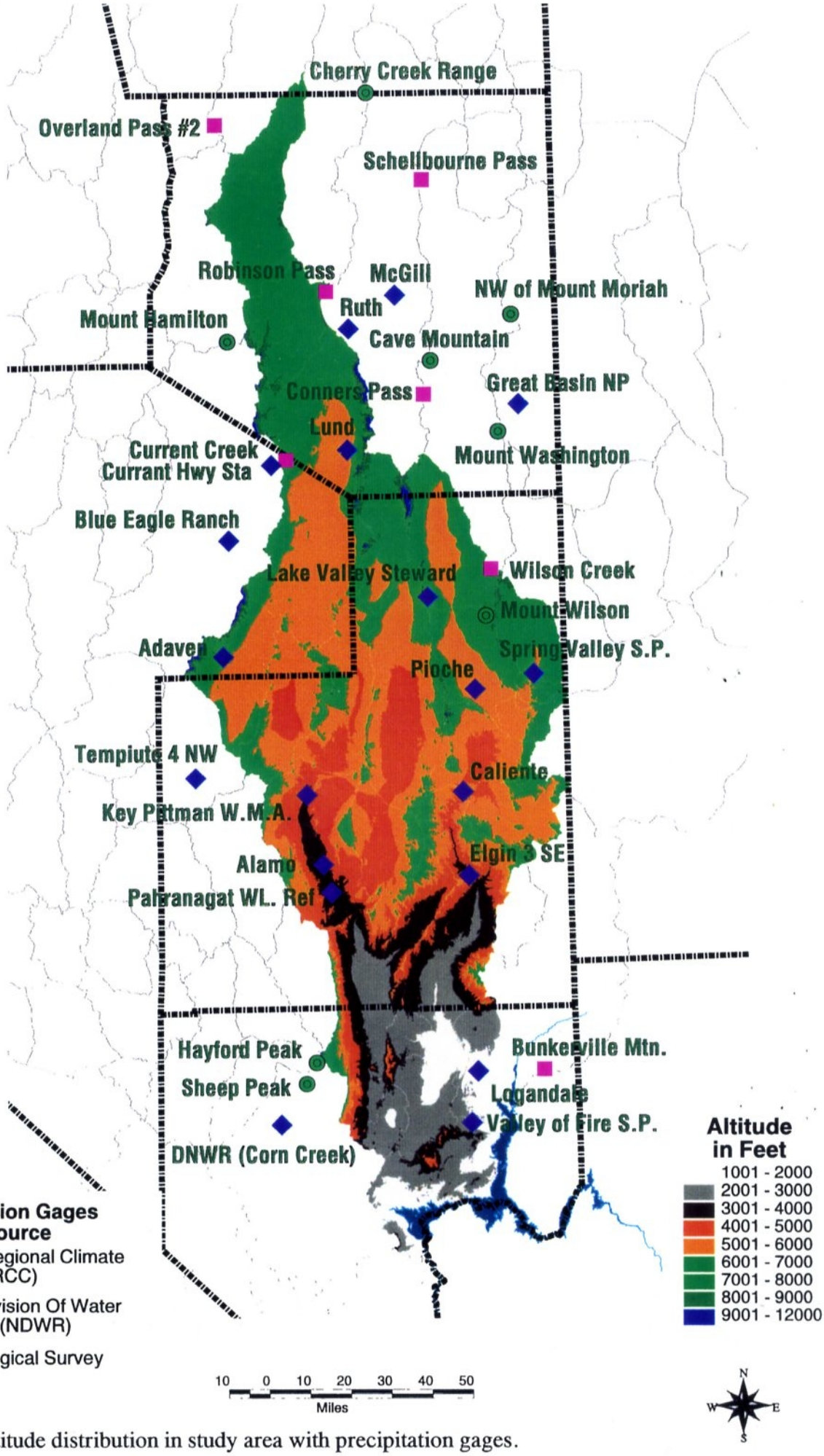

Figure 4-1. Altitude distribution in study area with precipitation gages.