

F3.3.12

**Areas of Potential Risk to Surface Water Rights located within the Predicted
Drawdown Area**

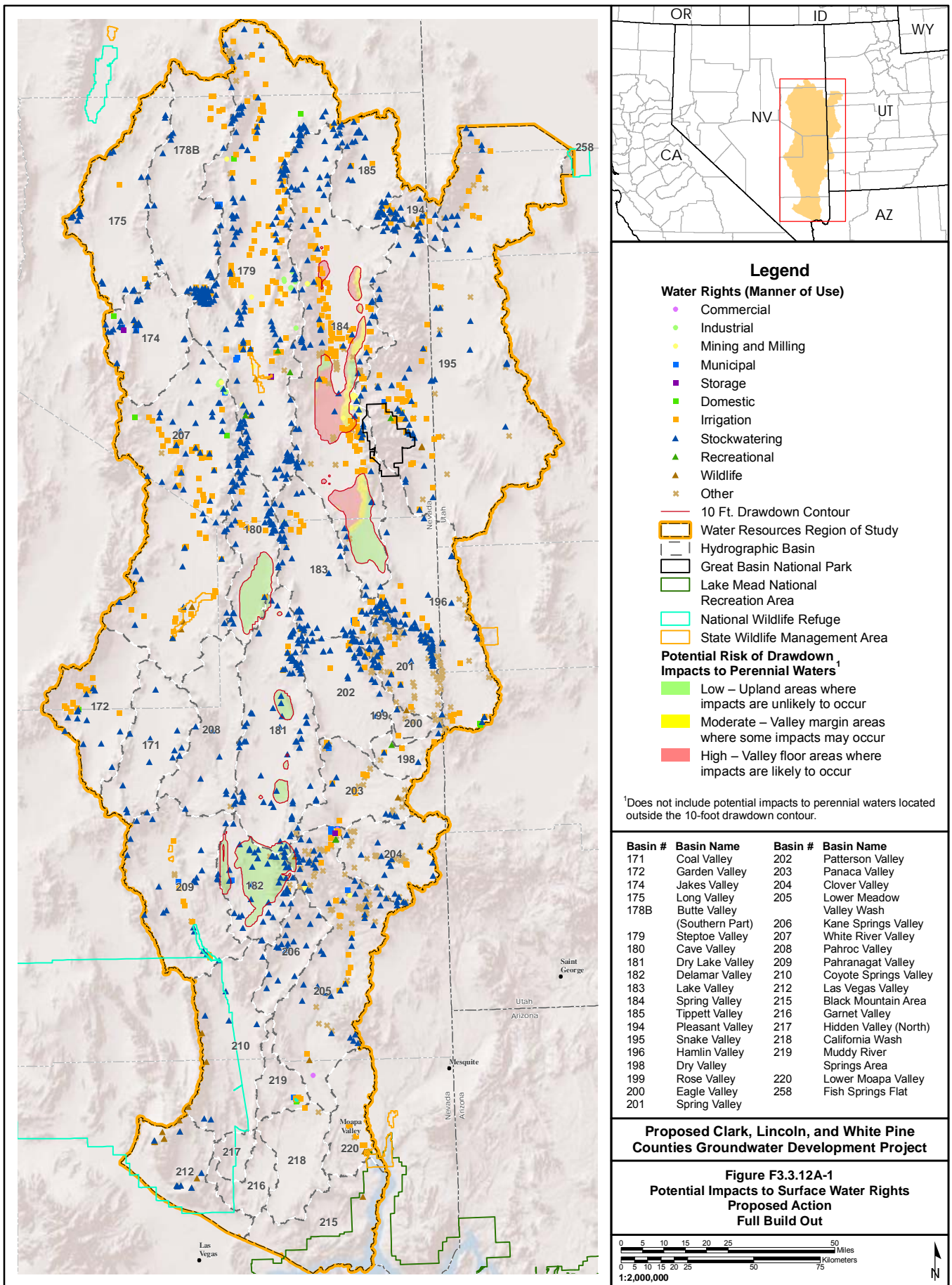

Legend

Water Rights (Manner of Use)

- Commercial
- Industrial
- Mining and Milling
- Municipal
- Storage
- Domestic
- Irrigation
- ▲ Stockwatering
- ▲ Recreational
- ▲ Wildlife
- × Other

— 10 Ft. Drawdown Contour

▭ Water Resources Region of Study

▭ Hydrographic Basin

▭ Great Basin National Park

▭ Lake Mead National Recreation Area

▭ National Wildlife Refuge

▭ State Wildlife Management Area

Potential Risk of Drawdown Impacts to Perennial Waters

- Low – Upland areas where impacts are unlikely to occur
- Moderate – Valley margin areas where some impacts may occur
- High – Valley floor areas where impacts are likely to occur

*Does not include potential impacts to perennial waters located outside the 10-foot drawdown contour.

Basin #	Basin Name	Basin #	Basin Name
171	Coal Valley	202	Patterson Valley
172	Garden Valley	203	Panaca Valley
174	Jakes Valley	204	Clover Valley
175	Long Valley	205	Lower Meadow Valley Wash
178B	Butte Valley (Southern Part)	206	Kane Springs Valley
179	Steptoe Valley	207	White River Valley
180	Cave Valley	208	Pahroc Valley
181	Dry Lake Valley	209	Pahranagat Valley
182	Delamar Valley	210	Coyote Springs Valley
183	Lake Valley	212	Las Vegas Valley
184	Spring Valley	215	Black Mountain Area
185	Tippett Valley	216	Garnet Valley
194	Pleasant Valley	217	Hidden Valley (North)
195	Snake Valley	218	California Wash
196	Hamlin Valley	219	Muddy River Springs Area
198	Dry Valley	220	Lower Moapa Valley
199	Rose Valley	258	Fish Springs Flat
200	Eagle Valley		
201	Spring Valley		

Proposed Clark, Lincoln, and White Pine Counties Groundwater Development Project

Figure F3.3.12A-1
Potential Impacts to Surface Water Rights
Proposed Action
Full Build Out

0 5 10 15 20 25 50 Miles
 0 5 10 15 20 25 50 75 Kilometers
 1:2,000,000

No Warranty is made by the Bureau of Land Management as to the accuracy, reliability, or completeness of these data for individual use or aggregate use with other data.

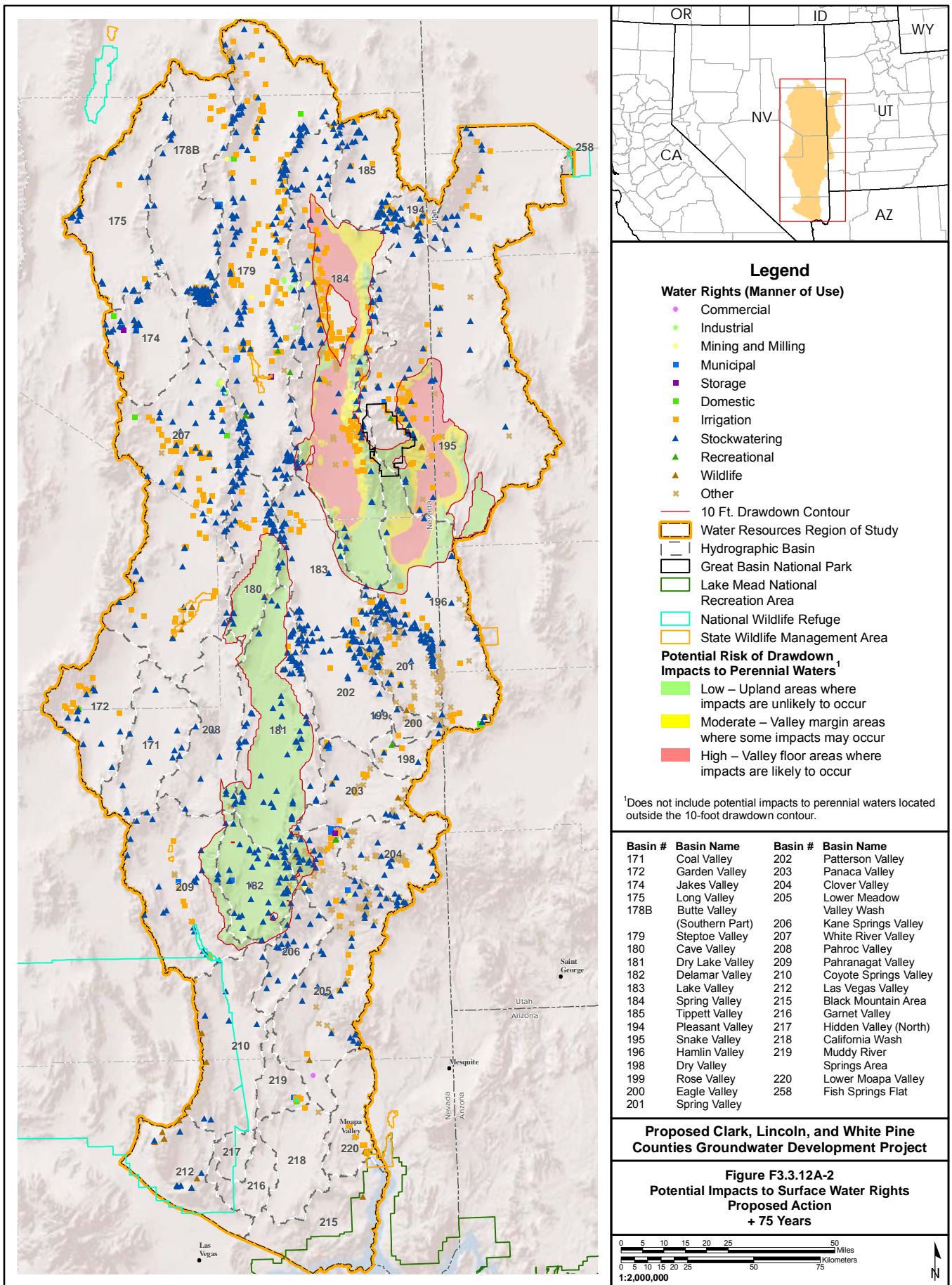

Legend

Water Rights (Manner of Use)

- Commercial
- Industrial
- Mining and Milling
- Municipal
- Storage
- Domestic
- Irrigation
- ▲ Stockwatering
- ▲ Recreational
- ▲ Wildlife
- ✱ Other

— 10 Ft. Drawdown Contour

▭ Water Resources Region of Study

▭ Hydrographic Basin

▭ Great Basin National Park

▭ Lake Mead National Recreation Area

▭ National Wildlife Refuge

▭ State Wildlife Management Area

Potential Risk of Drawdown Impacts to Perennial Waters

- Low – Upland areas where impacts are unlikely to occur
- Moderate – Valley margin areas where some impacts may occur
- High – Valley floor areas where impacts are likely to occur

*Does not include potential impacts to perennial waters located outside the 10-foot drawdown contour.

Basin #	Basin Name	Basin #	Basin Name
171	Coal Valley	202	Patterson Valley
172	Garden Valley	203	Panaca Valley
174	Jakes Valley	204	Clover Valley
175	Long Valley	205	Lower Meadow Valley Wash
178B	Butte Valley (Southern Part)	206	Kane Springs Valley
179	Steptoe Valley	207	White River Valley
180	Cave Valley	208	Pahroc Valley
181	Dry Lake Valley	209	Pahranagat Valley
182	Delamar Valley	210	Coyote Springs Valley
183	Lake Valley	212	Las Vegas Valley
184	Spring Valley	215	Black Mountain Area
185	Tippett Valley	216	Garnet Valley
194	Pleasant Valley	217	Hidden Valley (North)
195	Snake Valley	218	California Wash
196	Hamlin Valley	219	Muddy River Springs Area
198	Dry Valley	220	Lower Moapa Valley
199	Rose Valley	258	Fish Springs Flat
200	Eagle Valley		
201	Spring Valley		

Proposed Clark, Lincoln, and White Pine Counties Groundwater Development Project

Figure F3.3.12A-2
Potential Impacts to Surface Water Rights
Proposed Action
+ 75 Years

0 5 10 15 20 25 50 Miles
0 5 10 15 20 25 50 Kilometers

1:2,000,000

No Warranty is made by the Bureau of Land Management as to the accuracy, reliability, or completeness of these data for individual use or aggregate use with other data.

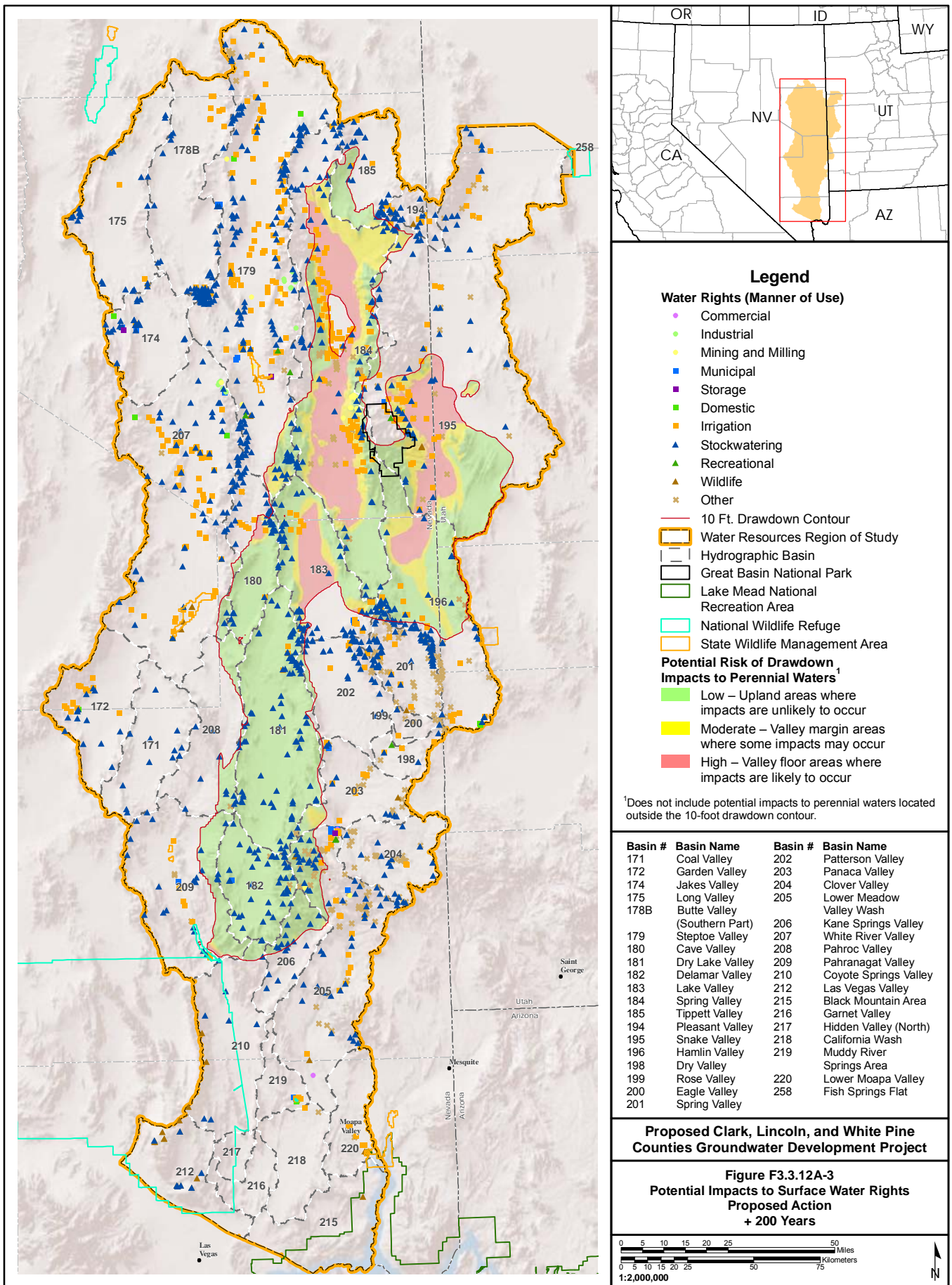

Legend

Water Rights (Manner of Use)

- Commercial
- Industrial
- Mining and Milling
- Municipal
- Storage
- Domestic
- Irrigation
- ▲ Stockwatering
- ▲ Recreational
- ▲ Wildlife
- ✱ Other

— 10 Ft. Drawdown Contour

▭ Water Resources Region of Study

▭ Hydrographic Basin

▭ Great Basin National Park

▭ Lake Mead National Recreation Area

▭ National Wildlife Refuge

▭ State Wildlife Management Area

Potential Risk of Drawdown Impacts to Perennial Waters¹

- Low – Upland areas where impacts are unlikely to occur
- Moderate – Valley margin areas where some impacts may occur
- High – Valley floor areas where impacts are likely to occur

¹Does not include potential impacts to perennial waters located outside the 10-foot drawdown contour.

Basin #	Basin Name	Basin #	Basin Name
171	Coal Valley	202	Patterson Valley
172	Garden Valley	203	Panaca Valley
174	Jakes Valley	204	Clover Valley
175	Long Valley	205	Lower Meadow Valley Wash
178B	Butte Valley (Southern Part)	206	Kane Springs Valley
179	Steptoe Valley	207	White River Valley
180	Cave Valley	208	Pahroc Valley
181	Dry Lake Valley	209	Pahranagat Valley
182	Delamar Valley	210	Coyote Springs Valley
183	Lake Valley	212	Las Vegas Valley
184	Spring Valley	215	Black Mountain Area
185	Tippett Valley	216	Garnet Valley
194	Pleasant Valley	217	Hidden Valley (North)
195	Snake Valley	218	California Wash
196	Hamlin Valley	219	Muddy River Springs Area
198	Dry Valley	220	Lower Moapa Valley
199	Rose Valley	220	Fish Springs Flat
200	Eagle Valley		
201	Spring Valley		

Proposed Clark, Lincoln, and White Pine Counties Groundwater Development Project

Figure F3.3.12A-3
Potential Impacts to Surface Water Rights
Proposed Action + 200 Years

0 5 10 15 20 25 50 Miles
 0 5 10 15 20 25 50 75 Kilometers

1:2,000,000

No Warranty is made by the Bureau of Land Management as to the accuracy, reliability, or completeness of these data for individual use or aggregate use with other data.

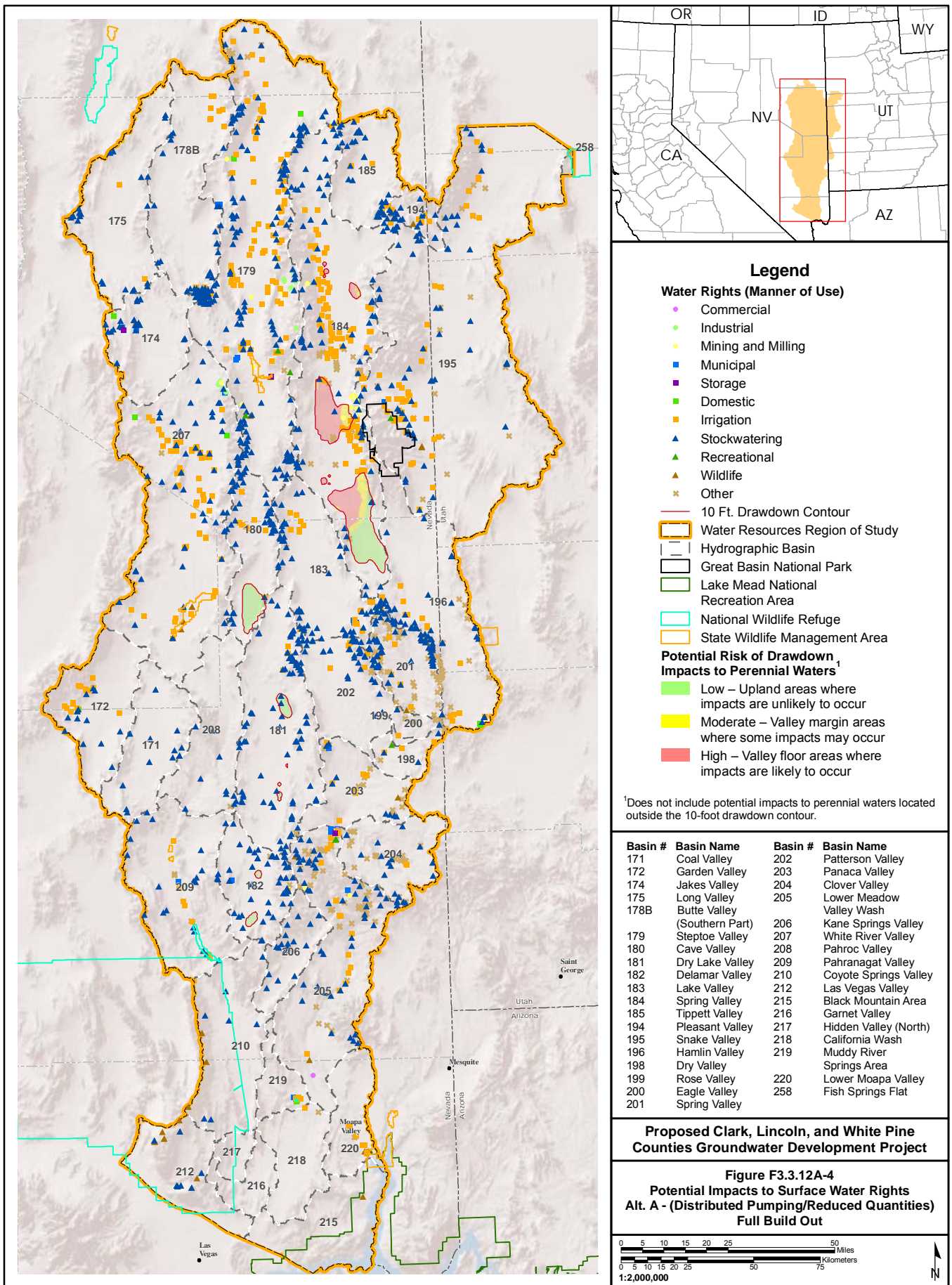

Legend

Water Rights (Manner of Use)

- Commercial
- Industrial
- Mining and Milling
- ▲ Municipal
- Storage
- Domestic
- Irrigation
- ▲ Stockwatering
- ▲ Recreational
- ▲ Wildlife
- × Other

— 10 Ft. Drawdown Contour

▭ Water Resources Region of Study

▭ Hydrographic Basin

▭ Great Basin National Park

▭ Lake Mead National Recreation Area

▭ National Wildlife Refuge

▭ State Wildlife Management Area

Potential Risk of Drawdown Impacts to Perennial Waters

- Low – Upland areas where impacts are unlikely to occur
- Moderate – Valley margin areas where some impacts may occur
- High – Valley floor areas where impacts are likely to occur

*Does not include potential impacts to perennial waters located outside the 10-foot drawdown contour.

Basin #	Basin Name	Basin #	Basin Name
171	Coal Valley	202	Patterson Valley
172	Garden Valley	203	Panaca Valley
174	Jakes Valley	204	Clover Valley
175	Long Valley	205	Lower Meadow Valley Wash
178B	Butte Valley (Southern Part)	206	Kane Springs Valley
179	Steptoe Valley	207	White River Valley
180	Cave Valley	208	Pahroc Valley
181	Dry Lake Valley	209	Pahranagat Valley
182	Delamar Valley	210	Coyote Springs Valley
183	Lake Valley	212	Las Vegas Valley
184	Spring Valley	215	Black Mountain Area
185	Tippett Valley	216	Garnet Valley
194	Pleasant Valley	217	Hidden Valley (North)
195	Snake Valley	218	California Wash
196	Hamlin Valley	219	Muddy River Springs Area
198	Dry Valley	220	Lower Moapa Valley
199	Rose Valley	258	Fish Springs Flat
200	Eagle Valley		
201	Spring Valley		

Proposed Clark, Lincoln, and White Pine Counties Groundwater Development Project

Figure F3.3.12A-4
Potential Impacts to Surface Water Rights
Alt. A - (Distributed Pumping/Reduced Quantities)
Full Build Out

0 5 10 15 20 25 50 Miles
 0 5 10 15 20 25 50 Kilometers

1:2,000,000

No Warranty is made by the Bureau of Land Management as to the accuracy, reliability, or completeness of these data for individual use or aggregate use with other data.

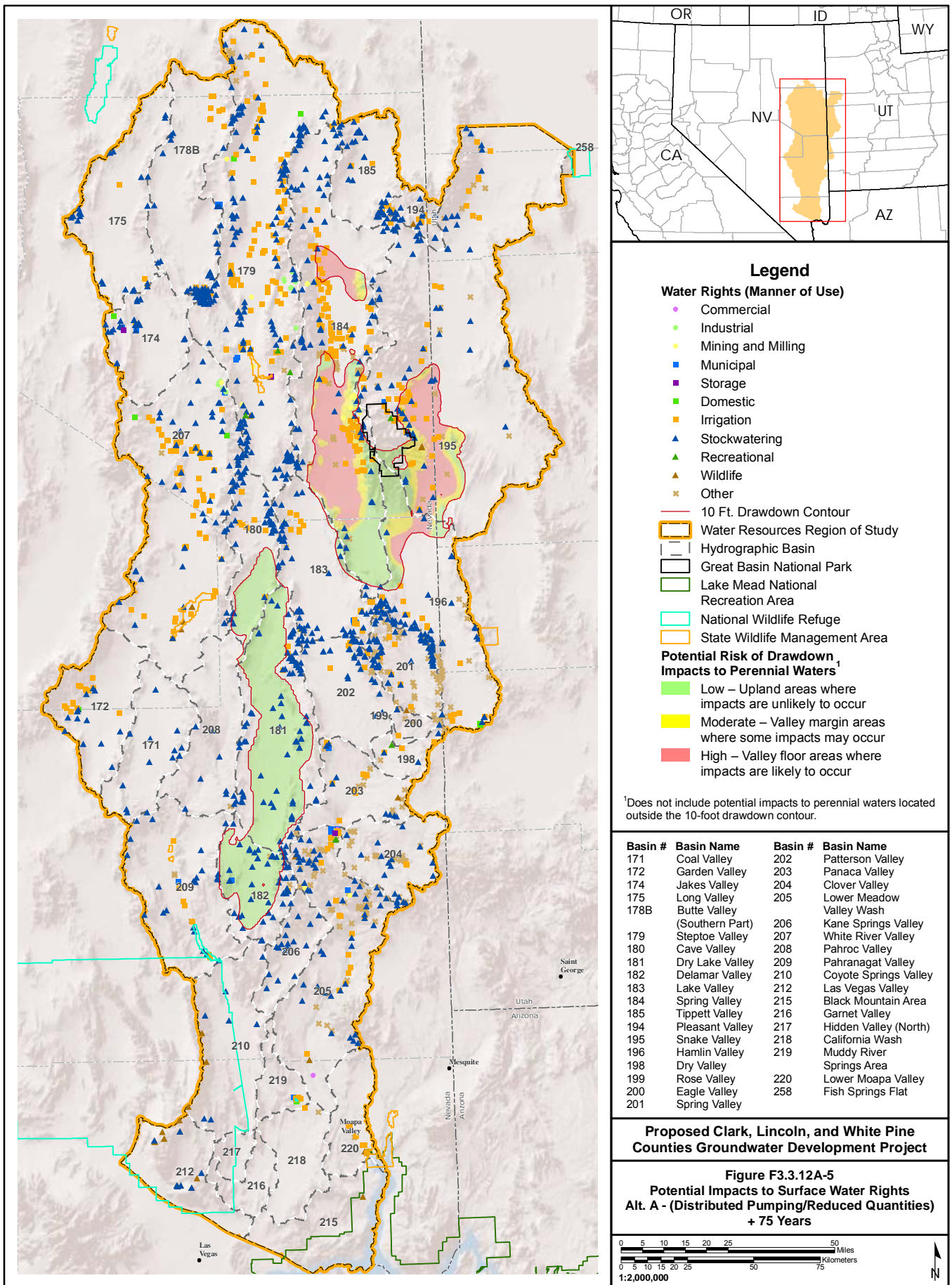

No Warranty is made by the Bureau of Land Management as to the accuracy, reliability, or completeness of these data for individual use or aggregate use with other data.

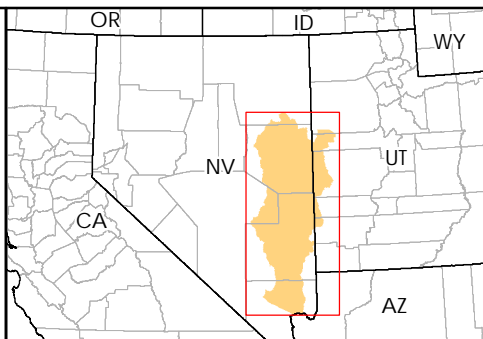
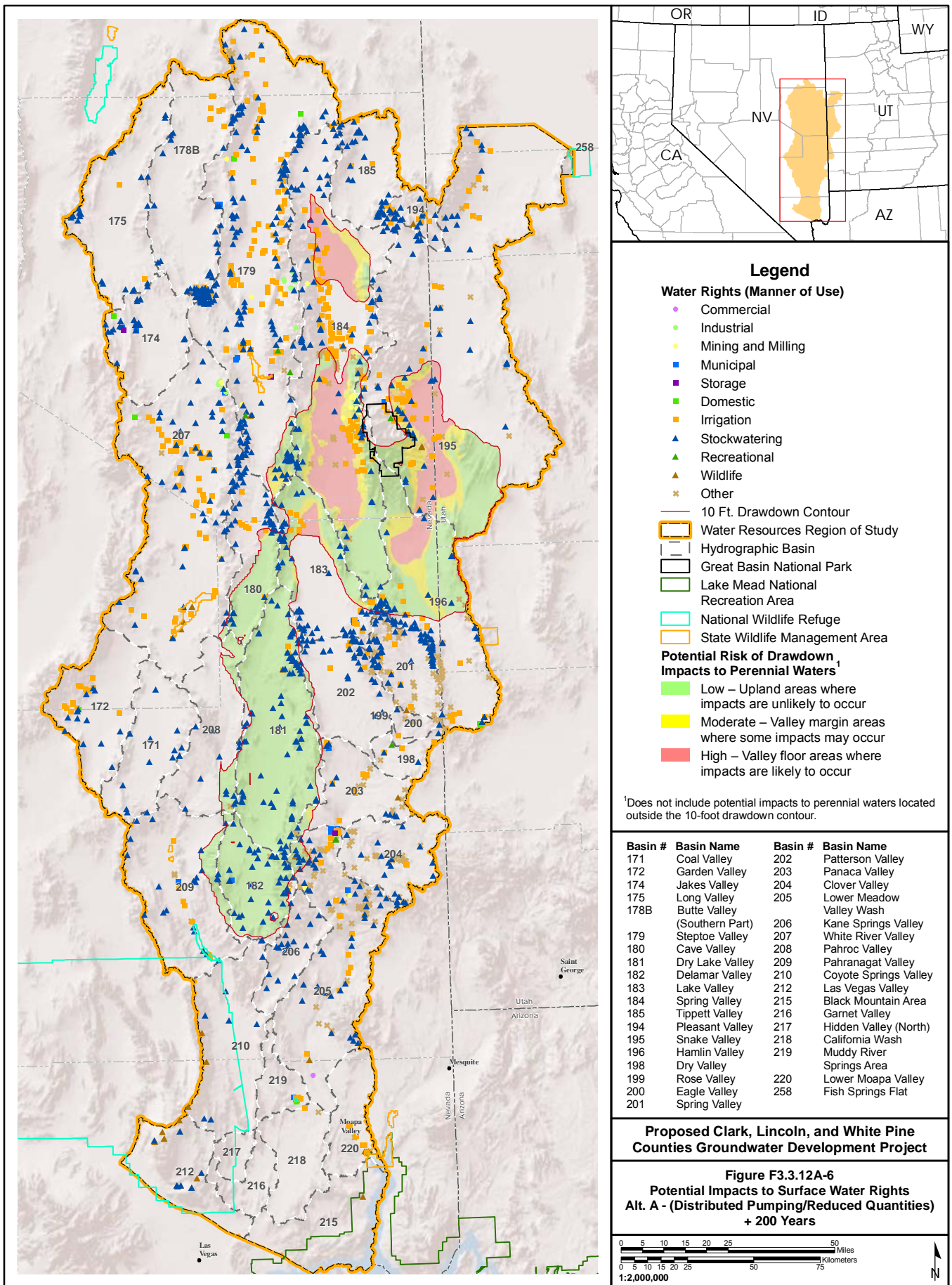

- Legend**
- Water Rights (Manner of Use)**
- Commercial
 - Industrial
 - Mining and Milling
 - Municipal
 - Storage
 - Domestic
 - Irrigation
 - ▲ Stockwatering
 - ▲ Recreational
 - ▲ Wildlife
 - × Other
- 10 Ft. Drawdown Contour
- ▭ Water Resources Region of Study
- ▭ Hydrographic Basin
- ▭ Great Basin National Park
- ▭ Lake Mead National Recreation Area
- ▭ National Wildlife Refuge
- ▭ State Wildlife Management Area
- Potential Risk of Drawdown Impacts to Perennial Waters**
- Low – Upland areas where impacts are unlikely to occur
 - Moderate – Valley margin areas where some impacts may occur
 - High – Valley floor areas where impacts are likely to occur

*Does not include potential impacts to perennial waters located outside the 10-foot drawdown contour.

Basin #	Basin Name	Basin #	Basin Name
171	Coal Valley	202	Patterson Valley
172	Garden Valley	203	Panaca Valley
174	Jakes Valley	204	Clover Valley
175	Long Valley	205	Lower Meadow Valley Wash
178B	Butte Valley (Southern Part)	206	Kane Springs Valley
179	Steptoe Valley	207	White River Valley
180	Cave Valley	208	Pahroc Valley
181	Dry Lake Valley	209	Pahranagat Valley
182	Delamar Valley	210	Coyote Springs Valley
183	Lake Valley	212	Las Vegas Valley
184	Spring Valley	215	Black Mountain Area
185	Tippett Valley	216	Garnet Valley
194	Pleasant Valley	217	Hidden Valley (North)
195	Snake Valley	218	California Wash
196	Hamlin Valley	219	Muddy River Springs Area
198	Dry Valley	220	Lower Moapa Valley
199	Rose Valley	258	Fish Springs Flat
200	Eagle Valley		
201	Spring Valley		

Proposed Clark, Lincoln, and White Pine Counties Groundwater Development Project

Figure F3.3.12A-6
Potential Impacts to Surface Water Rights
Alt. A - (Distributed Pumping/Reduced Quantities)
+ 200 Years

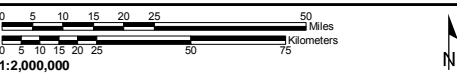

No Warranty is made by the Bureau of Land Management as to the accuracy, reliability, or completeness of these data for individual use or aggregate use with other data.

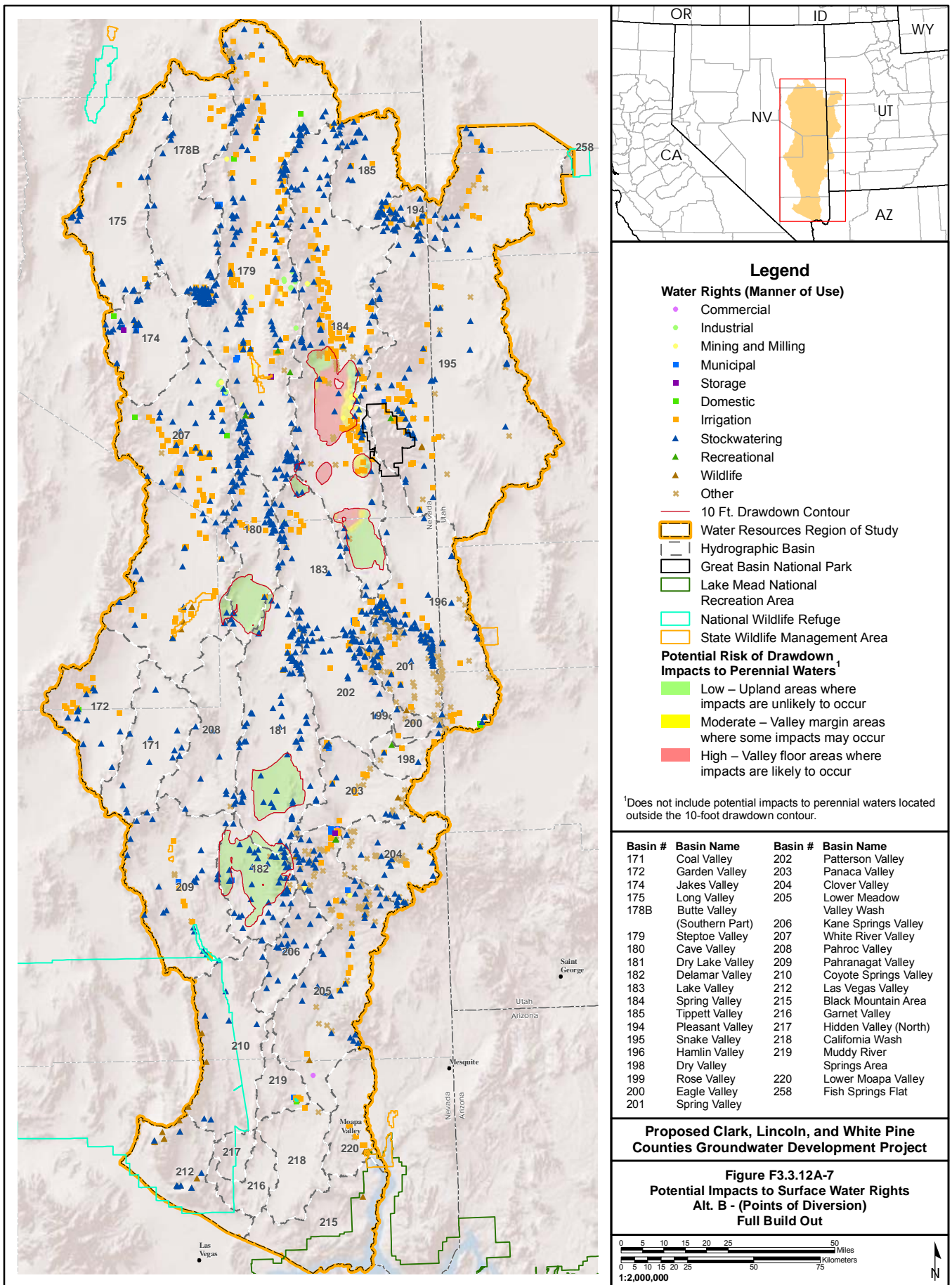

Legend

Water Rights (Manner of Use)

- Commercial
- Industrial
- Mining and Milling
- Municipal
- Storage
- Domestic
- Irrigation
- ▲ Stockwatering
- ▲ Recreational
- ▲ Wildlife
- ✱ Other

— 10 Ft. Drawdown Contour

▭ Water Resources Region of Study

▭ Hydrographic Basin

▭ Great Basin National Park

▭ Lake Mead National Recreation Area

▭ National Wildlife Refuge

▭ State Wildlife Management Area

Potential Risk of Drawdown Impacts to Perennial Waters

- Low – Upland areas where impacts are unlikely to occur
- Moderate – Valley margin areas where some impacts may occur
- High – Valley floor areas where impacts are likely to occur

*Does not include potential impacts to perennial waters located outside the 10-foot drawdown contour.

Basin #	Basin Name	Basin #	Basin Name
171	Coal Valley	202	Patterson Valley
172	Garden Valley	203	Panaca Valley
174	Jakes Valley	204	Clover Valley
175	Long Valley	205	Lower Meadow Valley Wash
178B	Butte Valley (Southern Part)	206	Kane Springs Valley
179	Steptoe Valley	207	White River Valley
180	Cave Valley	208	Pahroc Valley
181	Dry Lake Valley	209	Pahranagat Valley
182	Delamar Valley	210	Coyote Springs Valley
183	Lake Valley	212	Las Vegas Valley
184	Spring Valley	215	Black Mountain Area
185	Tippett Valley	216	Garnet Valley
194	Pleasant Valley	217	Hidden Valley (North)
195	Snake Valley	218	California Wash
196	Hamlin Valley	219	Muddy River Springs Area
198	Dry Valley	220	Lower Moapa Valley
199	Rose Valley	258	Fish Springs Flat
200	Eagle Valley		
201	Spring Valley		

Proposed Clark, Lincoln, and White Pine Counties Groundwater Development Project

**Figure F3.3.12A-7
Potential Impacts to Surface Water Rights
Alt. B - (Points of Diversion)
Full Build Out**

0 5 10 15 20 25 50 Miles
0 5 10 15 20 25 50 75 Kilometers
1:2,000,000

No Warranty is made by the Bureau of Land Management as to the accuracy, reliability, or completeness of these data for individual use or aggregate use with other data.

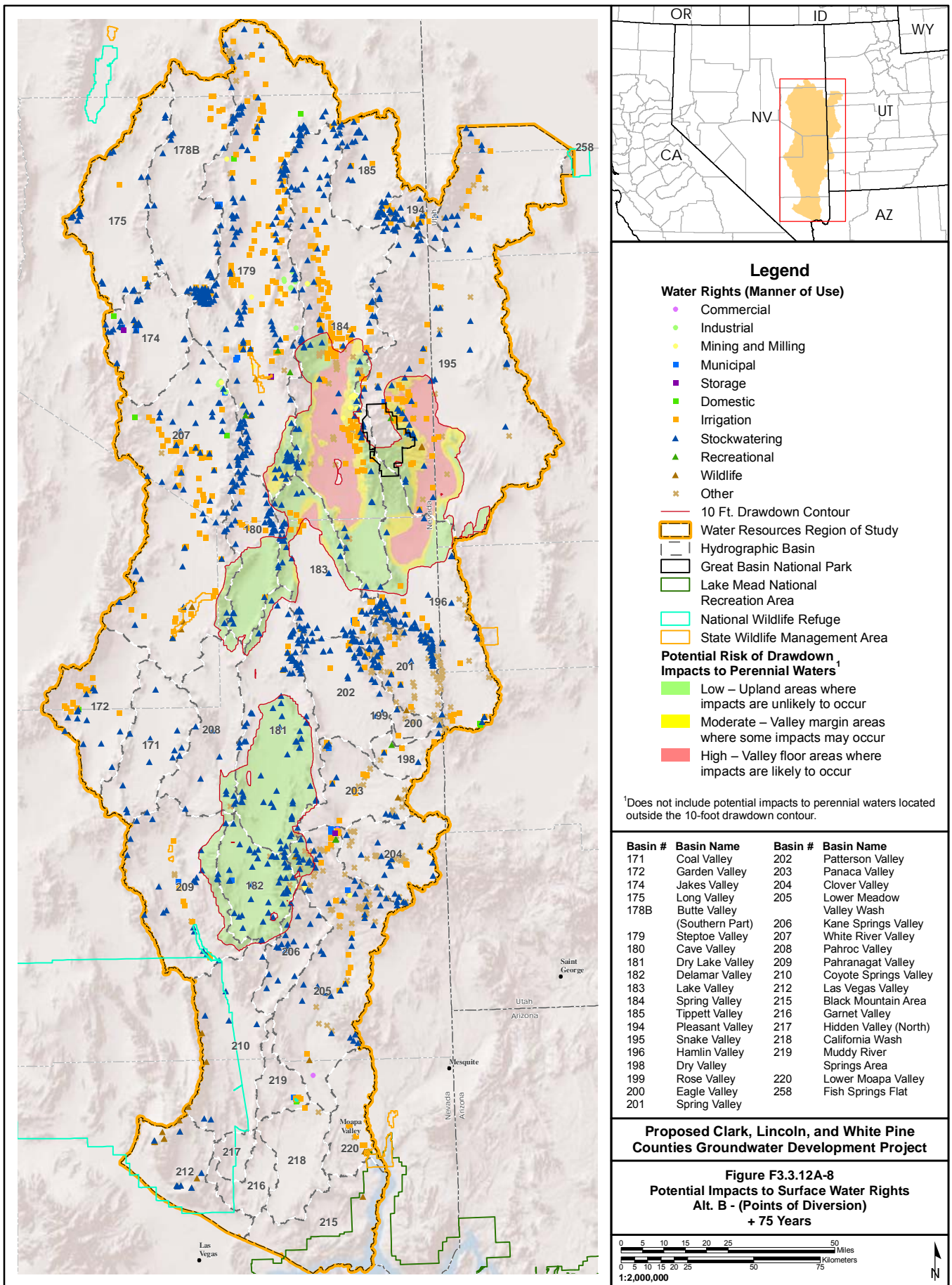

Legend

Water Rights (Manner of Use)

- Commercial
- Industrial
- Mining and Milling
- Municipal
- Storage
- Domestic
- Irrigation
- ▲ Stockwatering
- ▲ Recreational
- ▲ Wildlife
- ✱ Other

— 10 Ft. Drawdown Contour

▭ Water Resources Region of Study

▭ Hydrographic Basin

▭ Great Basin National Park

▭ Lake Mead National Recreation Area

▭ National Wildlife Refuge

▭ State Wildlife Management Area

Potential Risk of Drawdown Impacts to Perennial Waters

- Low – Upland areas where impacts are unlikely to occur
- Moderate – Valley margin areas where some impacts may occur
- High – Valley floor areas where impacts are likely to occur

*Does not include potential impacts to perennial waters located outside the 10-foot drawdown contour.

Basin #	Basin Name	Basin #	Basin Name
171	Coal Valley	202	Patterson Valley
172	Garden Valley	203	Panaca Valley
174	Jakes Valley	204	Clover Valley
175	Long Valley	205	Lower Meadow Valley Wash
178B	Butte Valley (Southern Part)	206	Kane Springs Valley
179	Steptoe Valley	207	White River Valley
180	Cave Valley	208	Pahroc Valley
181	Dry Lake Valley	209	Pahranagat Valley
182	Delamar Valley	210	Coyote Springs Valley
183	Lake Valley	212	Las Vegas Valley
184	Spring Valley	215	Black Mountain Area
185	Tippett Valley	216	Garnet Valley
194	Pleasant Valley	217	Hidden Valley (North)
195	Snake Valley	218	California Wash
196	Hamlin Valley	219	Muddy River Springs Area
198	Dry Valley	220	Lower Moapa Valley
199	Rose Valley	258	Fish Springs Flat
200	Eagle Valley		
201	Spring Valley		

Proposed Clark, Lincoln, and White Pine Counties Groundwater Development Project

Figure F3.3.12A-8
Potential Impacts to Surface Water Rights
Alt. B - (Points of Diversion)
+ 75 Years

0 5 10 15 20 25 50 Miles
 0 5 10 15 20 25 50 Kilometers

1:2,000,000

No Warranty is made by the Bureau of Land Management as to the accuracy, reliability, or completeness of these data for individual use or aggregate use with other data.

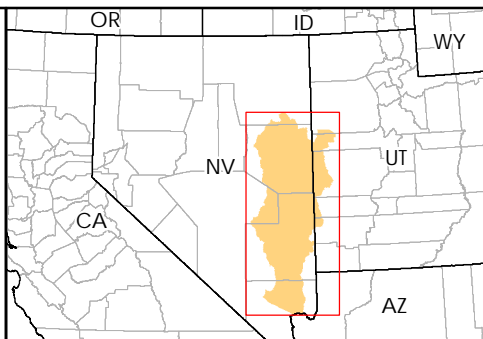
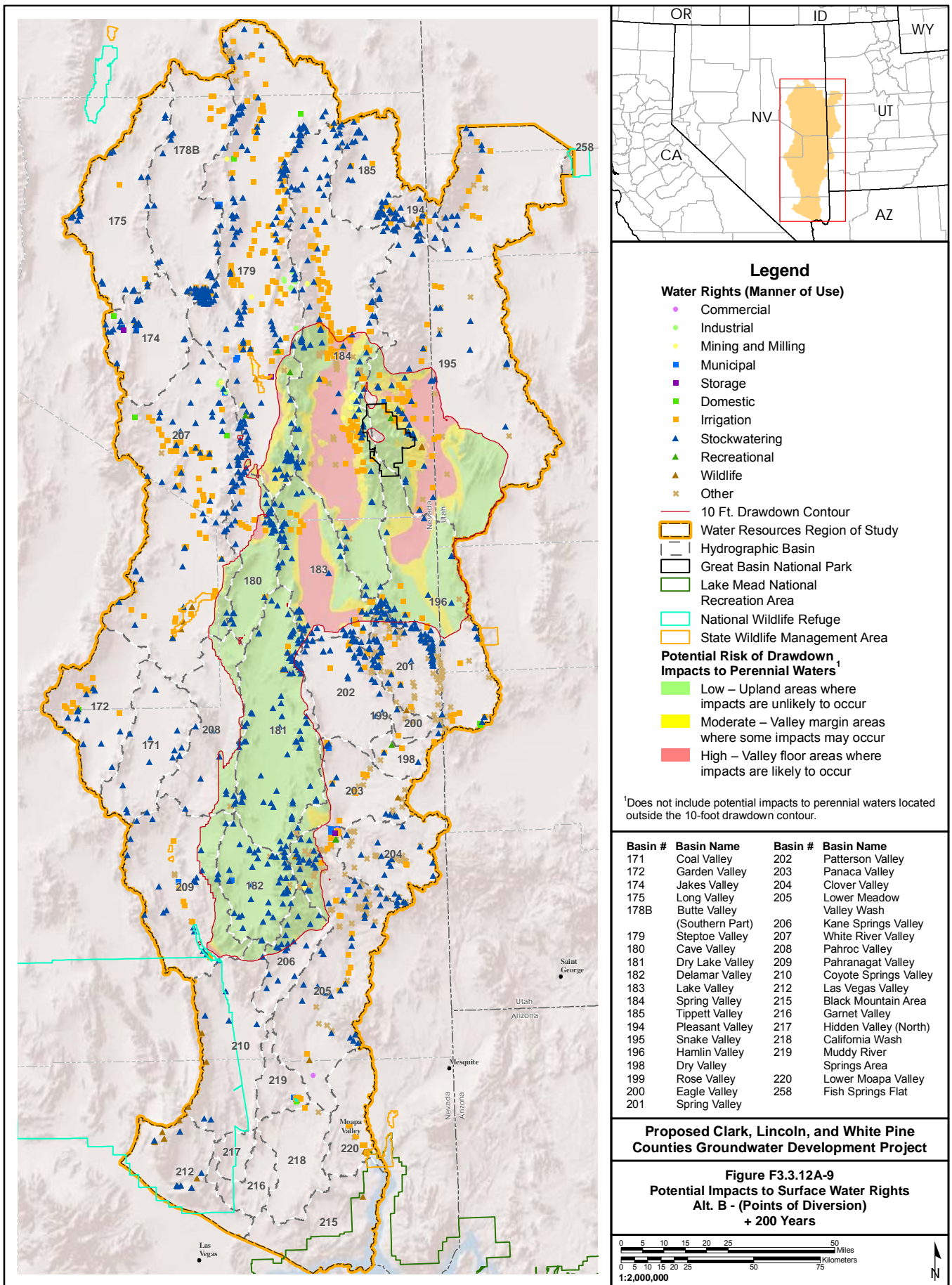

- Legend**
- Water Rights (Manner of Use)**
- Commercial
 - Industrial
 - Mining and Milling
 - Municipal
 - Storage
 - Domestic
 - Irrigation
 - ▲ Stockwatering
 - ▲ Recreational
 - ▲ Wildlife
 - ✱ Other
- 10 Ft. Drawdown Contour
- ▭ Water Resources Region of Study
- ▭ Hydrographic Basin
- ▭ Great Basin National Park
- ▭ Lake Mead National Recreation Area
- ▭ National Wildlife Refuge
- ▭ State Wildlife Management Area
- Potential Risk of Drawdown Impacts to Perennial Waters**
- Low – Upland areas where impacts are unlikely to occur
 - Moderate – Valley margin areas where some impacts may occur
 - High – Valley floor areas where impacts are likely to occur

*Does not include potential impacts to perennial waters located outside the 10-foot drawdown contour.

Basin #	Basin Name	Basin #	Basin Name
171	Coal Valley	202	Patterson Valley
172	Garden Valley	203	Panaca Valley
174	Jakes Valley	204	Clover Valley
175	Long Valley	205	Lower Meadow Valley Wash
178B	Butte Valley (Southern Part)	206	Kane Springs Valley
179	Steptoe Valley	207	White River Valley
180	Cave Valley	208	Pahroc Valley
181	Dry Lake Valley	209	Pahranagat Valley
182	Delamar Valley	210	Coyote Springs Valley
183	Lake Valley	212	Las Vegas Valley
184	Spring Valley	215	Black Mountain Area
185	Tippett Valley	216	Garnet Valley
194	Pleasant Valley	217	Hidden Valley (North)
195	Snake Valley	218	California Wash
196	Hamlin Valley	219	Muddy River Springs Area
198	Dry Valley	220	Lower Moapa Valley
199	Rose Valley	258	Fish Springs Flat
200	Eagle Valley		
201	Spring Valley		

Proposed Clark, Lincoln, and White Pine Counties Groundwater Development Project

**Figure F3.3.12A-9
Potential Impacts to Surface Water Rights
Alt. B - (Points of Diversion)
+ 200 Years**

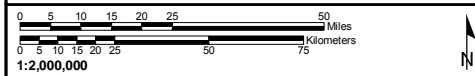

No Warranty is made by the Bureau of Land Management as to the accuracy, reliability, or completeness of these data for individual use or aggregate use with other data.

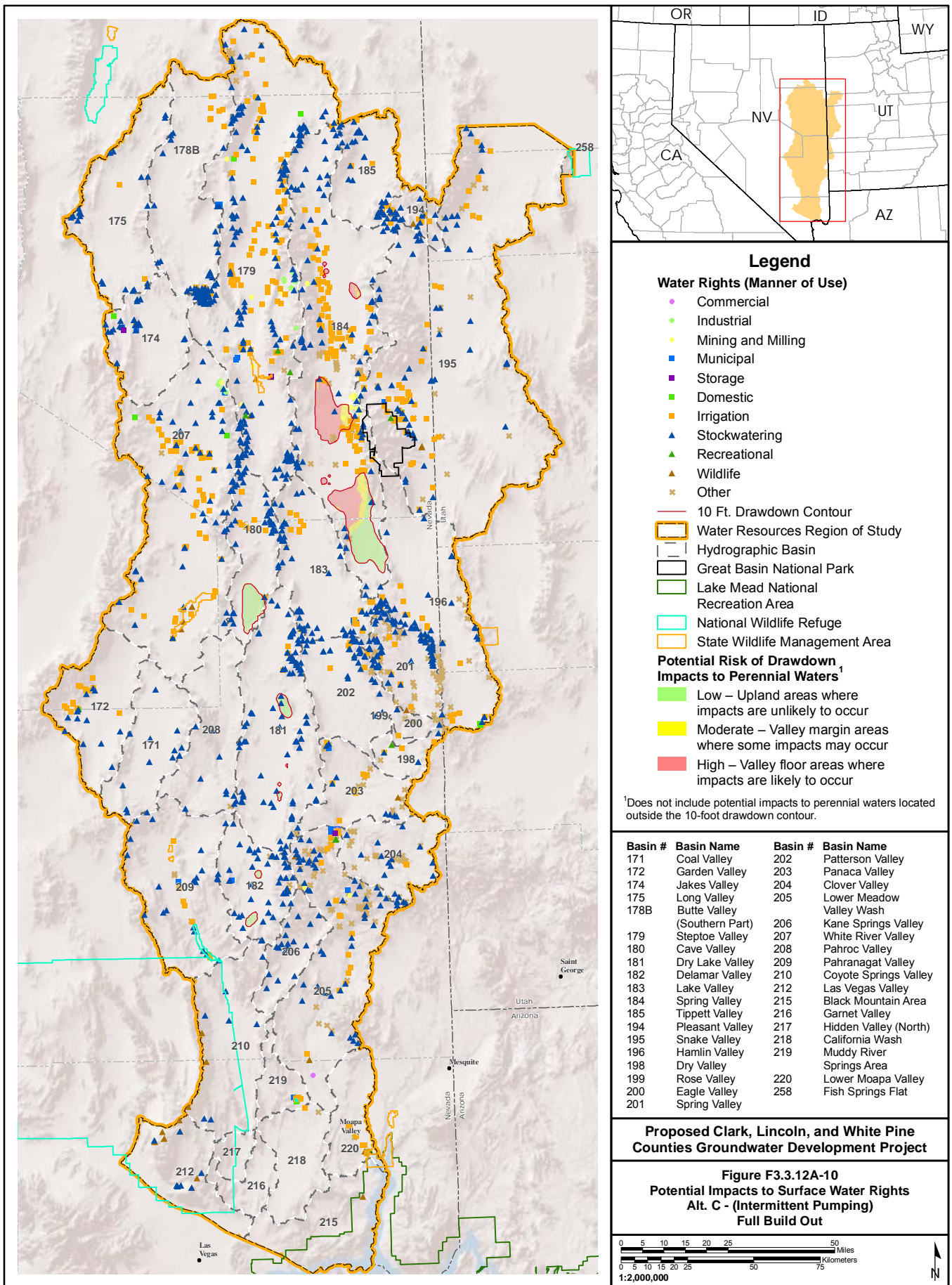

No Warranty is made by the Bureau of Land Management as to the accuracy, reliability, or completeness of these data for individual use or aggregate use with other data.

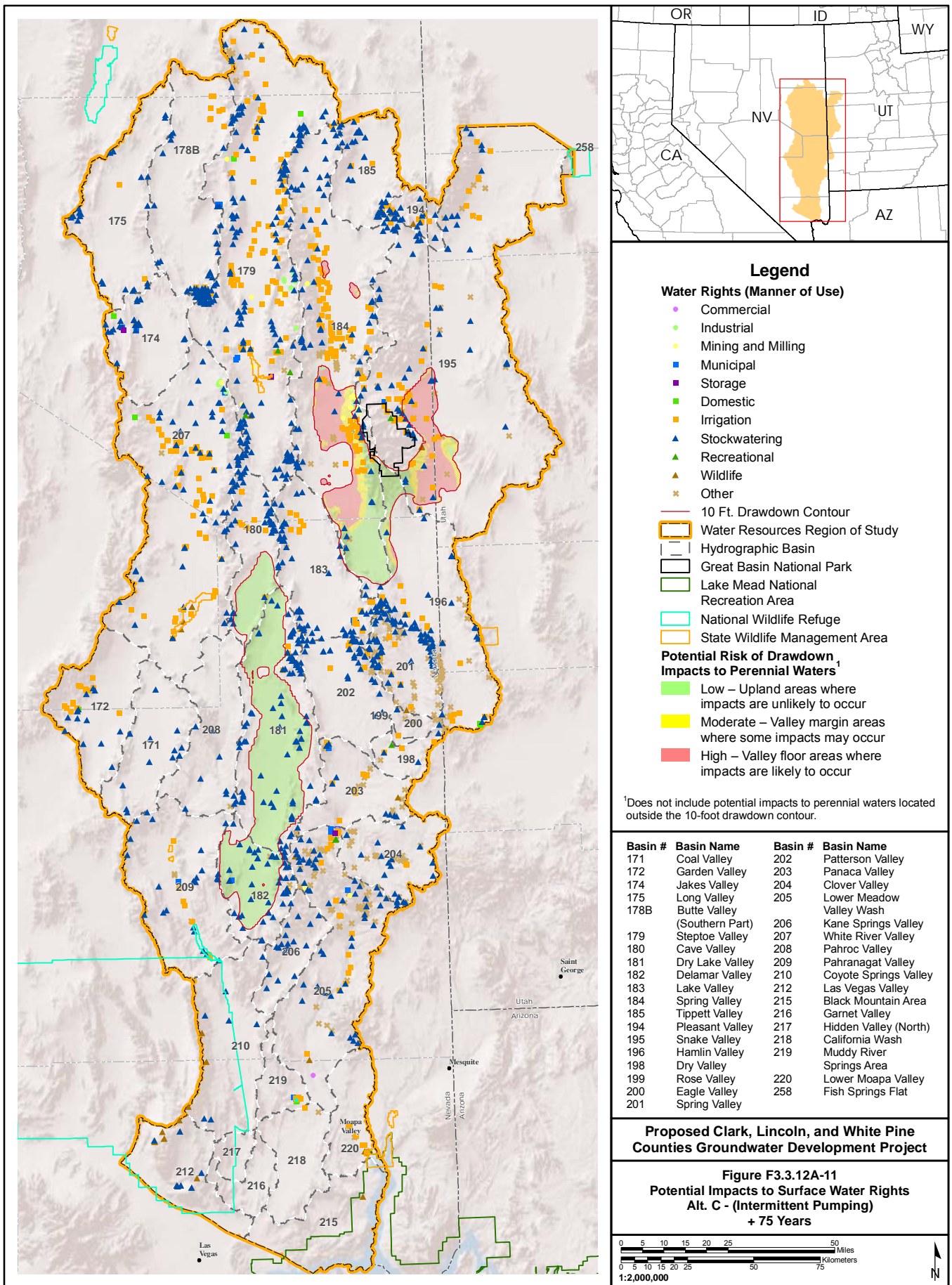

Legend

Water Rights (Manner of Use)

- Commercial
- Industrial
- Mining and Milling
- Municipal
- Storage
- Domestic
- Irrigation
- ▲ Stockwatering
- ▲ Recreational
- ▲ Wildlife
- × Other

— 10 Ft. Drawdown Contour

▭ Water Resources Region of Study

▭ Hydrographic Basin

▭ Great Basin National Park

▭ Lake Mead National Recreation Area

▭ National Wildlife Refuge

▭ State Wildlife Management Area

Potential Risk of Drawdown Impacts to Perennial Waters¹

- Low – Upland areas where impacts are unlikely to occur
- Moderate – Valley margin areas where some impacts may occur
- High – Valley floor areas where impacts are likely to occur

¹Does not include potential impacts to perennial waters located outside the 10-foot drawdown contour.

Basin #	Basin Name	Basin #	Basin Name
171	Coal Valley	202	Patterson Valley
172	Garden Valley	203	Panaca Valley
174	Jakes Valley	204	Clover Valley
175	Long Valley	205	Lower Meadow Valley Wash
178B	Butte Valley (Southern Part)	206	Kane Springs Valley
179	Steptoe Valley	207	White River Valley
180	Cave Valley	208	Pahroc Valley
181	Dry Lake Valley	209	Pahranagat Valley
182	Delamar Valley	210	Coyote Springs Valley
183	Lake Valley	212	Las Vegas Valley
184	Spring Valley	215	Black Mountain Area
185	Tippett Valley	216	Garnet Valley
194	Pleasant Valley	217	Hidden Valley (North)
195	Snake Valley	218	California Wash
196	Hamlin Valley	219	Muddy River Springs Area
198	Dry Valley	220	Lower Moapa Valley
199	Rose Valley	258	Fish Springs Flat
200	Eagle Valley		
201	Spring Valley		

Proposed Clark, Lincoln, and White Pine Counties Groundwater Development Project

Figure F3.3.12A-11
Potential Impacts to Surface Water Rights
Alt. C - (Intermittent Pumping)
+ 75 Years

0 5 10 15 20 25 50 Miles
0 5 10 15 20 25 50 75 Kilometers

1:2,000,000

No Warranty is made by the Bureau of Land Management as to the accuracy, reliability, or completeness of these data for individual use or aggregate use with other data.

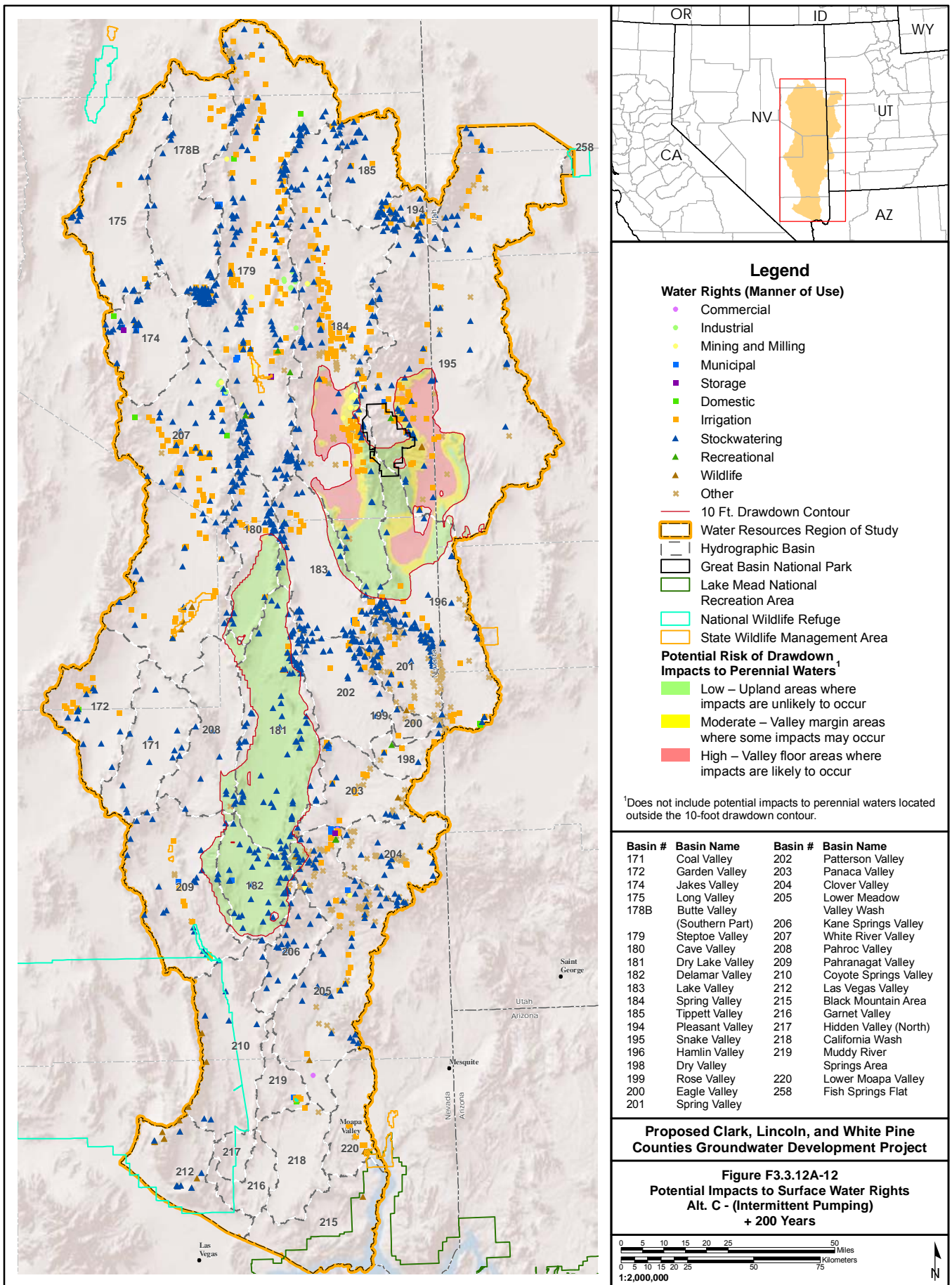

No Warranty is made by the Bureau of Land Management as to the accuracy, reliability, or completeness of these data for individual use or aggregate use with other data.

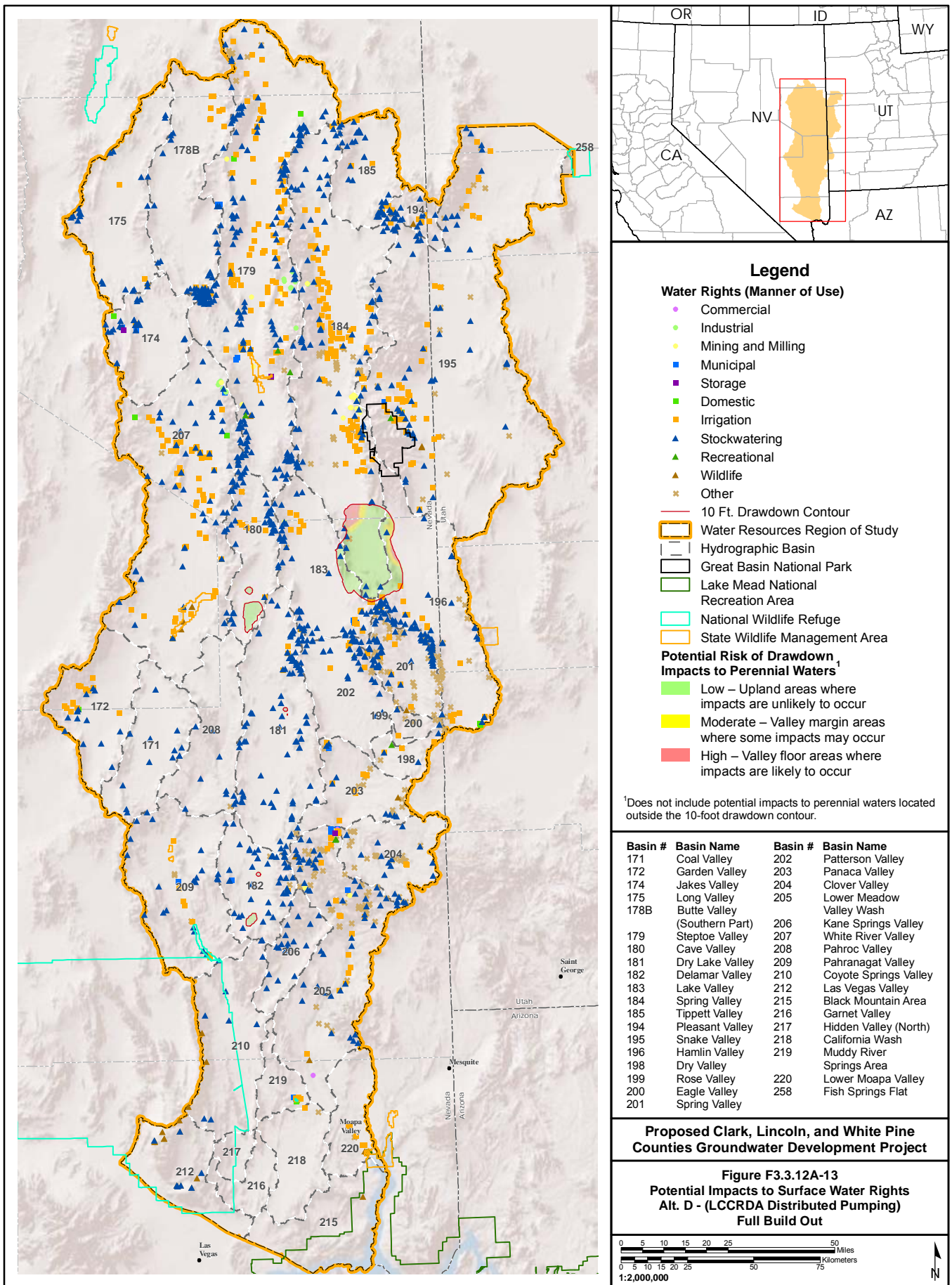

Legend

Water Rights (Manner of Use)

- Commercial
- Industrial
- Mining and Milling
- Municipal
- Storage
- Domestic
- Irrigation
- ▲ Stockwatering
- ▲ Recreational
- ▲ Wildlife
- × Other

— 10 Ft. Drawdown Contour

▭ Water Resources Region of Study

▭ Hydrographic Basin

▭ Great Basin National Park

▭ Lake Mead National Recreation Area

▭ National Wildlife Refuge

▭ State Wildlife Management Area

Potential Risk of Drawdown Impacts to Perennial Waters

- Low – Upland areas where impacts are unlikely to occur
- Moderate – Valley margin areas where some impacts may occur
- High – Valley floor areas where impacts are likely to occur

*Does not include potential impacts to perennial waters located outside the 10-foot drawdown contour.

Basin #	Basin Name	Basin #	Basin Name
171	Coal Valley	202	Patterson Valley
172	Garden Valley	203	Panaca Valley
174	Jakes Valley	204	Clover Valley
175	Long Valley	205	Lower Meadow Valley Wash
178B	Butte Valley (Southern Part)	206	Kane Springs Valley
179	Steptoe Valley	207	White River Valley
180	Cave Valley	208	Pahroc Valley
181	Dry Lake Valley	209	Pahranagat Valley
182	Delamar Valley	210	Coyote Springs Valley
183	Lake Valley	212	Las Vegas Valley
184	Spring Valley	215	Black Mountain Area
185	Tippett Valley	216	Garnet Valley
194	Pleasant Valley	217	Hidden Valley (North)
195	Snake Valley	218	California Wash
196	Hamlin Valley	219	Muddy River Springs Area
198	Dry Valley	220	Lower Moapa Valley
199	Rose Valley	258	Fish Springs Flat
200	Eagle Valley		
201	Spring Valley		

Proposed Clark, Lincoln, and White Pine Counties Groundwater Development Project

Figure F3.3.12A-13
Potential Impacts to Surface Water Rights
Alt. D - (LCRDA Distributed Pumping)
Full Build Out

0 5 10 15 20 25 50 Miles
 0 5 10 15 20 25 50 75 Kilometers

1:2,000,000

No Warranty is made by the Bureau of Land Management as to the accuracy, reliability, or completeness of these data for individual use or aggregate use with other data.

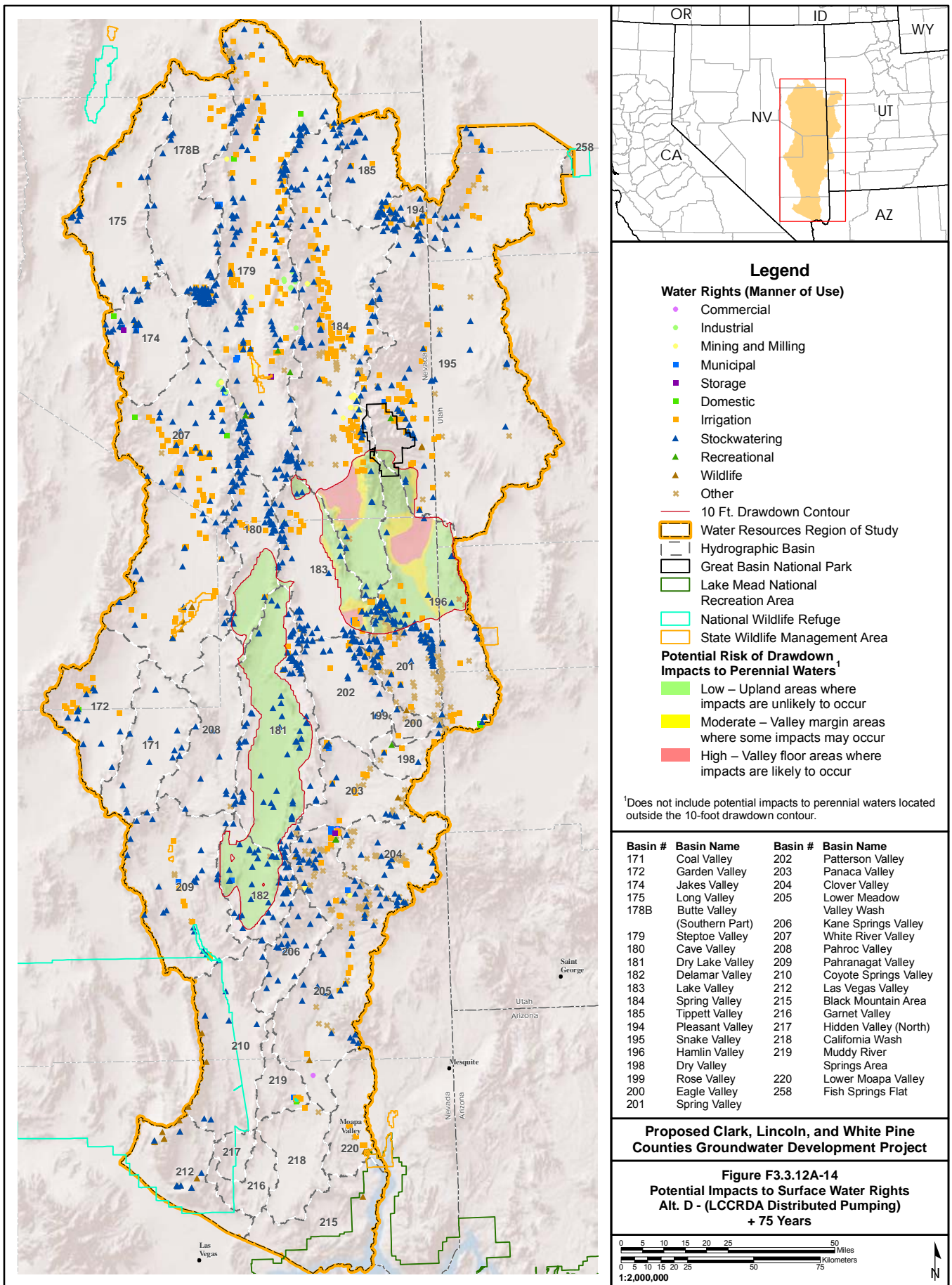

No Warranty is made by the Bureau of Land Management as to the accuracy, reliability, or completeness of these data for individual use or aggregate use with other data.

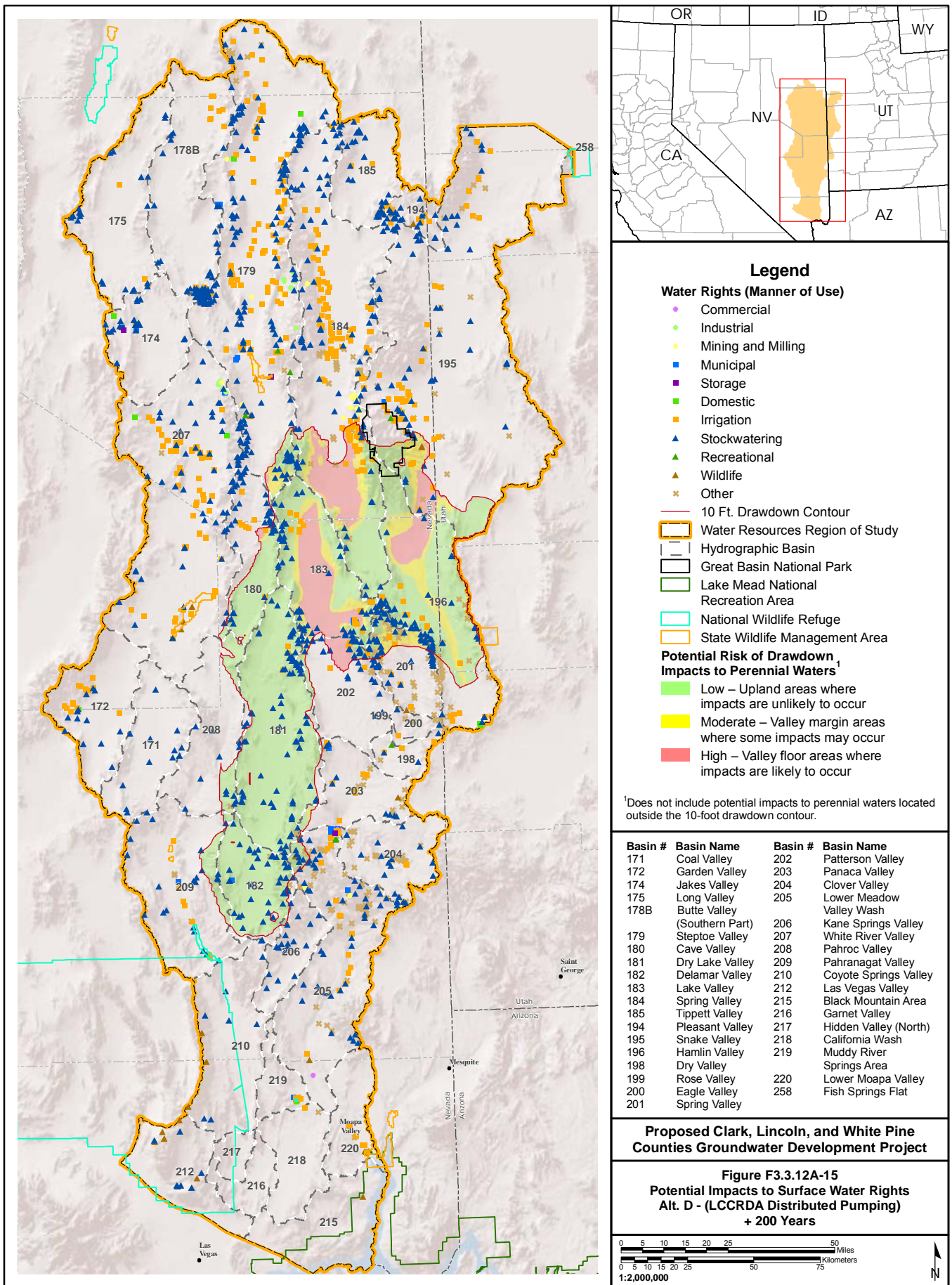

No Warranty is made by the Bureau of Land Management as to the accuracy, reliability, or completeness of these data for individual use or aggregate use with other data.

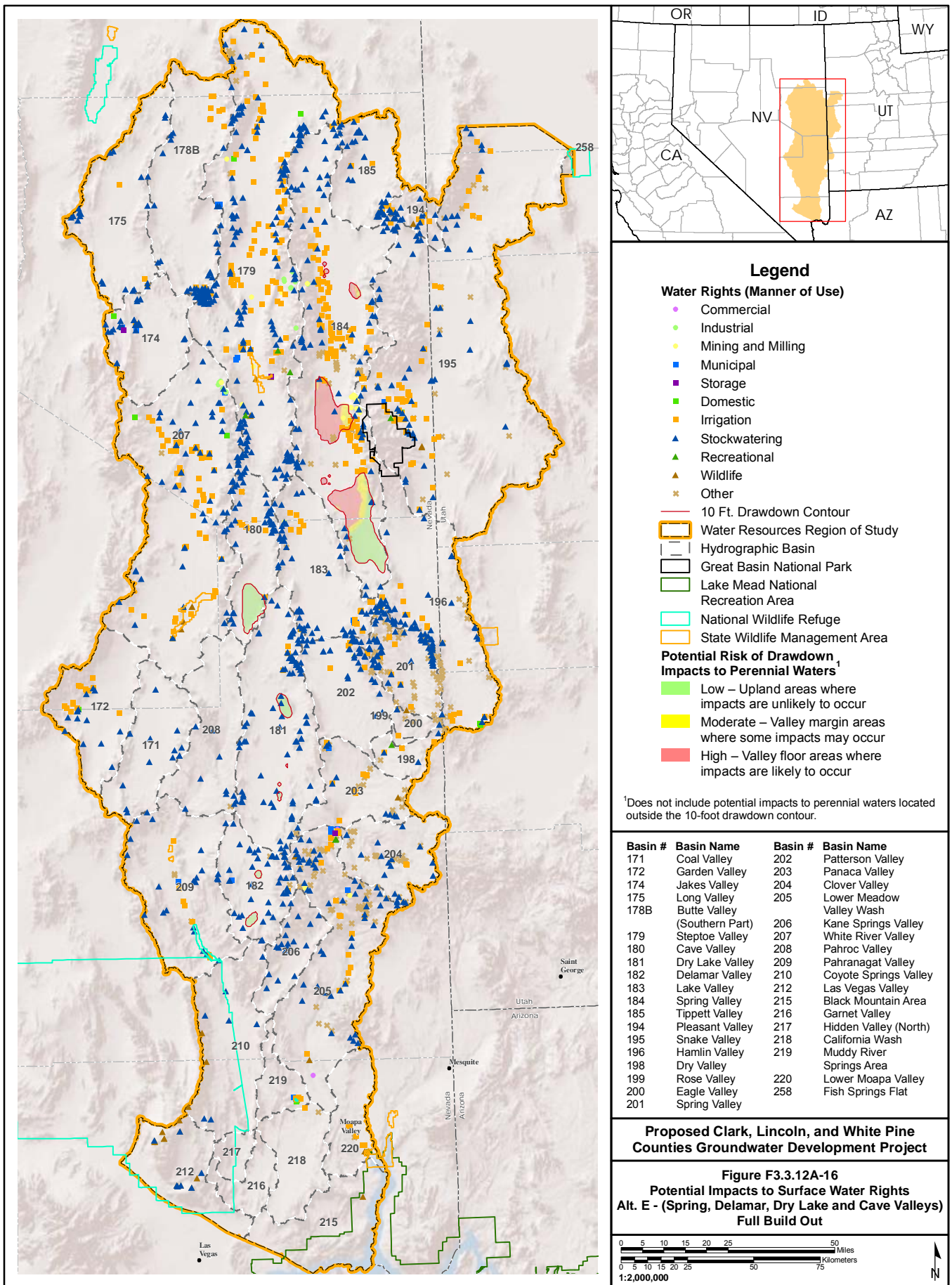

No Warranty is made by the Bureau of Land Management as to the accuracy, reliability, or completeness of these data for individual use or aggregate use with other data.

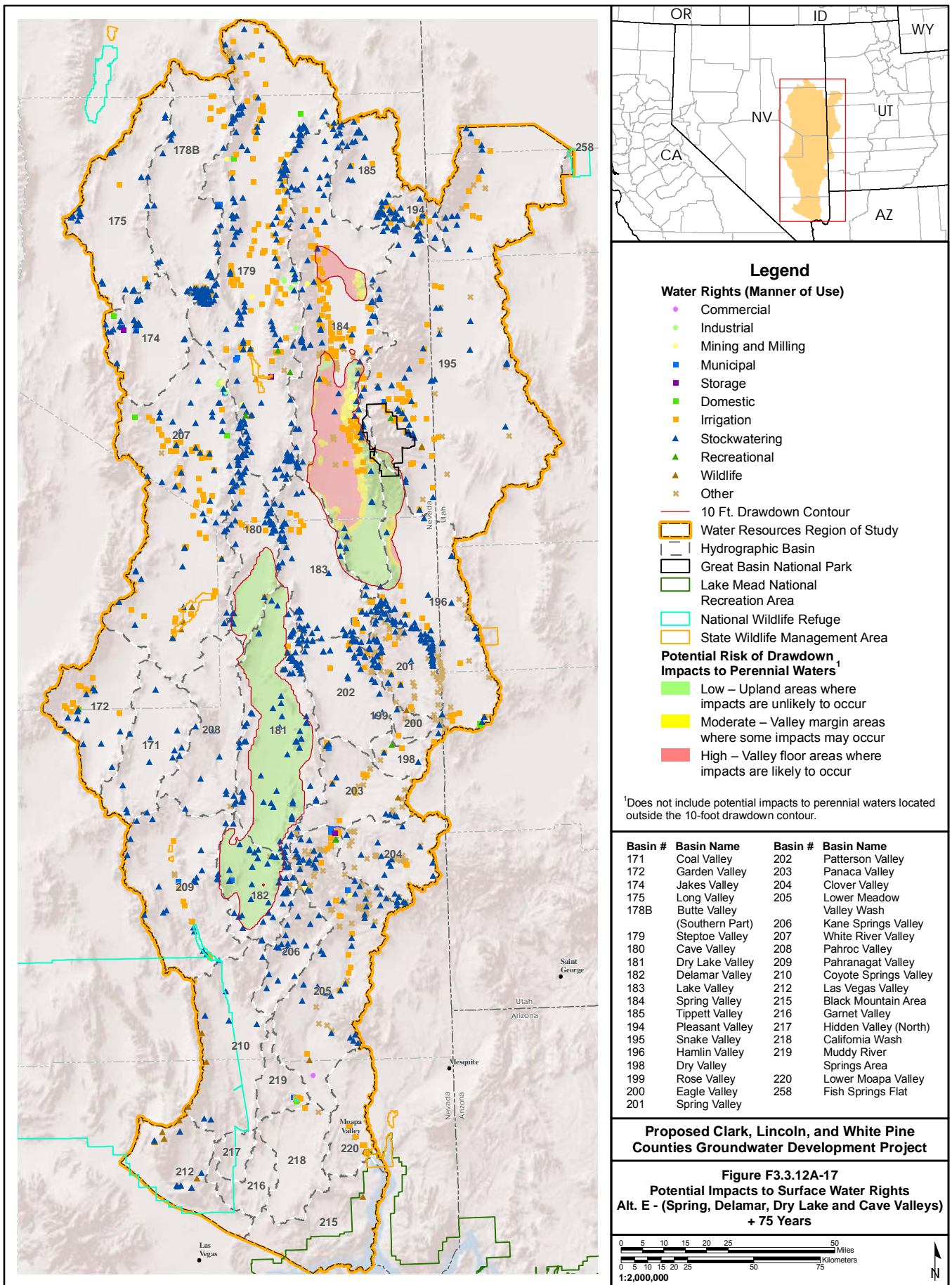

No Warranty is made by the Bureau of Land Management as to the accuracy, reliability, or completeness of these data for individual use or aggregate use with other data.

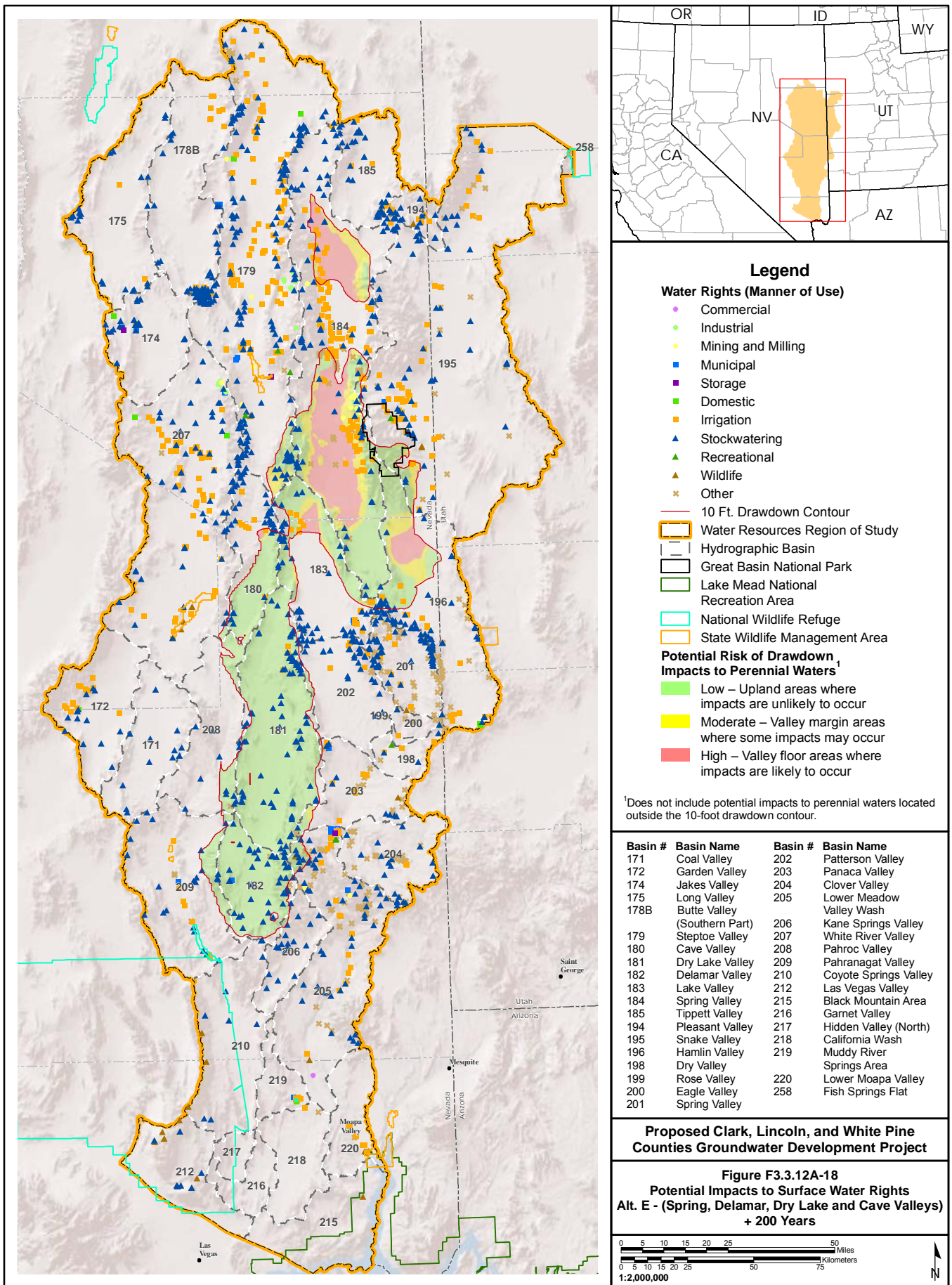

Legend

Water Rights (Manner of Use)

- Commercial
- Industrial
- Mining and Milling
- Municipal
- Storage
- Domestic
- Irrigation
- ▲ Stockwatering
- ▲ Recreational
- ▲ Wildlife
- × Other

— 10 Ft. Drawdown Contour

▭ Water Resources Region of Study

▭ Hydrographic Basin

▭ Great Basin National Park

▭ Lake Mead National Recreation Area

▭ National Wildlife Refuge

▭ State Wildlife Management Area

Potential Risk of Drawdown Impacts to Perennial Waters

- Low – Upland areas where impacts are unlikely to occur
- Moderate – Valley margin areas where some impacts may occur
- High – Valley floor areas where impacts are likely to occur

*Does not include potential impacts to perennial waters located outside the 10-foot drawdown contour.

Basin #	Basin Name	Basin #	Basin Name
171	Coal Valley	202	Patterson Valley
172	Garden Valley	203	Panaca Valley
174	Jakes Valley	204	Clover Valley
175	Long Valley	205	Lower Meadow Valley Wash
178B	Butte Valley (Southern Part)	206	Kane Springs Valley
179	Steptoe Valley	207	White River Valley
180	Cave Valley	208	Pahroc Valley
181	Dry Lake Valley	209	Pahranagat Valley
182	Delamar Valley	210	Coyote Springs Valley
183	Lake Valley	212	Las Vegas Valley
184	Spring Valley	215	Black Mountain Area
185	Tippett Valley	216	Garnet Valley
194	Pleasant Valley	217	Hidden Valley (North)
195	Snake Valley	218	California Wash
196	Hamlin Valley	219	Muddy River Springs Area
198	Dry Valley	220	Lower Moapa Valley
199	Rose Valley	258	Fish Springs Flat
200	Eagle Valley		
201	Spring Valley		

Proposed Clark, Lincoln, and White Pine Counties Groundwater Development Project

Figure F3.3.12A-18
Potential Impacts to Surface Water Rights
Alt. E - (Spring, Delamar, Dry Lake and Cave Valleys)
+ 200 Years

0 5 10 15 20 25 50 Miles
0 5 10 15 20 25 50 75 Kilometers

1:2,000,000

No Warranty is made by the Bureau of Land Management as to the accuracy, reliability, or completeness of these data for individual use or aggregate use with other data.

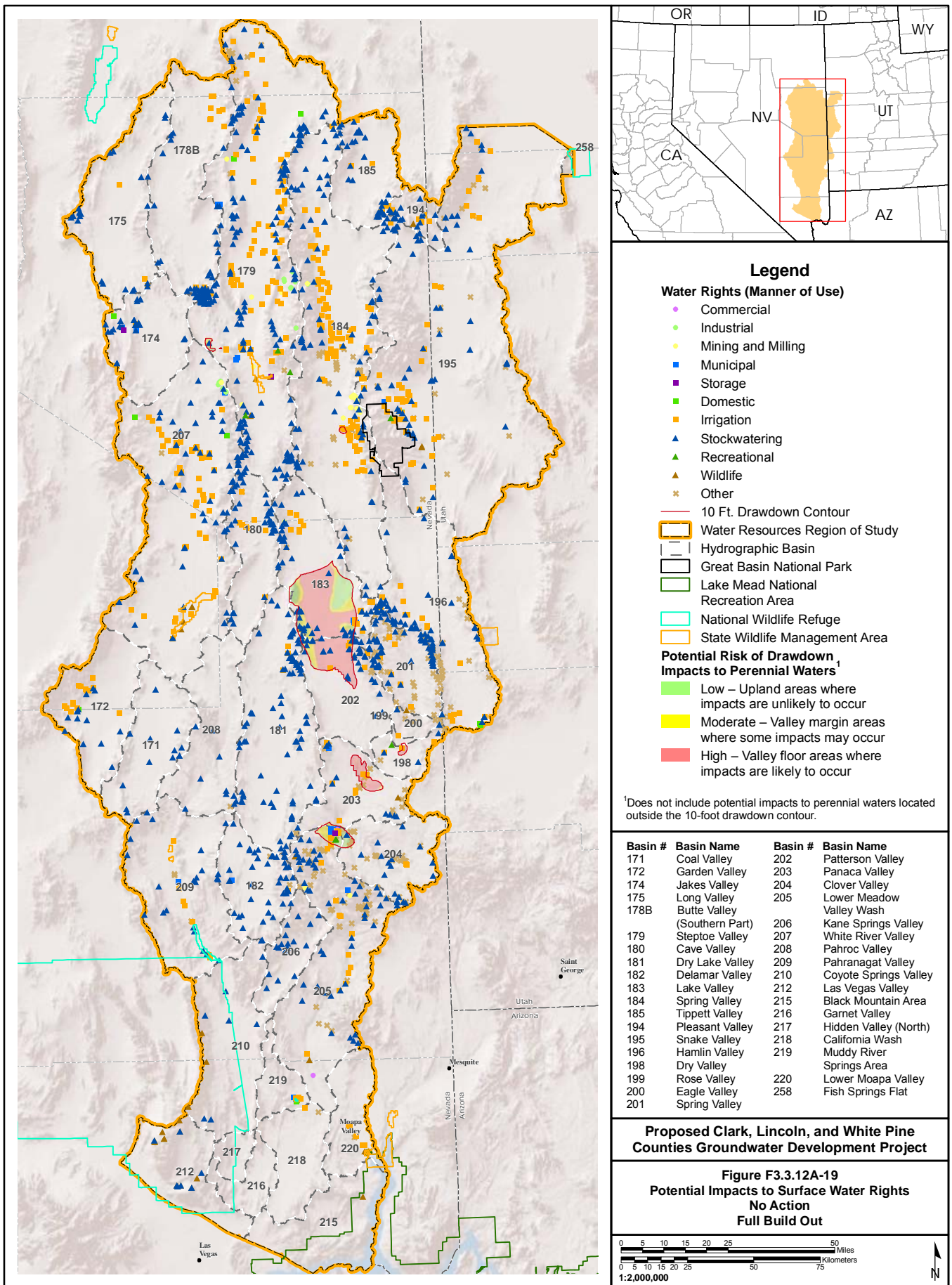

Legend

Water Rights (Manner of Use)

- Commercial
- Industrial
- Mining and Milling
- Municipal
- Storage
- Domestic
- Irrigation
- ▲ Stockwatering
- ▲ Recreational
- ▲ Wildlife
- × Other

— 10 Ft. Drawdown Contour

▭ Water Resources Region of Study

▭ Hydrographic Basin

▭ Great Basin National Park

▭ Lake Mead National Recreation Area

▭ National Wildlife Refuge

▭ State Wildlife Management Area

Potential Risk of Drawdown Impacts to Perennial Waters

- Low – Upland areas where impacts are unlikely to occur
- Moderate – Valley margin areas where some impacts may occur
- High – Valley floor areas where impacts are likely to occur

*Does not include potential impacts to perennial waters located outside the 10-foot drawdown contour.

Basin #	Basin Name	Basin #	Basin Name
171	Coal Valley	202	Patterson Valley
172	Garden Valley	203	Panaca Valley
174	Jakes Valley	204	Clover Valley
175	Long Valley	205	Lower Meadow Valley Wash
178B	Butte Valley (Southern Part)	206	Kane Springs Valley
179	Steptoe Valley	207	White River Valley
180	Cave Valley	208	Pahroc Valley
181	Dry Lake Valley	209	Pahranagat Valley
182	Delamar Valley	210	Coyote Springs Valley
183	Lake Valley	212	Las Vegas Valley
184	Spring Valley	215	Black Mountain Area
185	Tippett Valley	216	Garnet Valley
194	Pleasant Valley	217	Hidden Valley (North)
195	Snake Valley	218	California Wash
196	Hamlin Valley	219	Muddy River Springs Area
198	Dry Valley	220	Lower Moapa Valley
199	Rose Valley	258	Fish Springs Flat
200	Eagle Valley		
201	Spring Valley		

Proposed Clark, Lincoln, and White Pine Counties Groundwater Development Project

Figure F3.3.12A-19
Potential Impacts to Surface Water Rights
No Action
Full Build Out

0 5 10 15 20 25 50 Miles
0 5 10 15 20 25 50 75 Kilometers

1:2,000,000

No Warranty is made by the Bureau of Land Management as to the accuracy, reliability, or completeness of these data for individual use or aggregate use with other data.

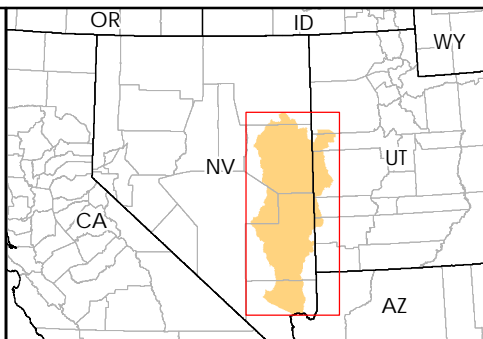
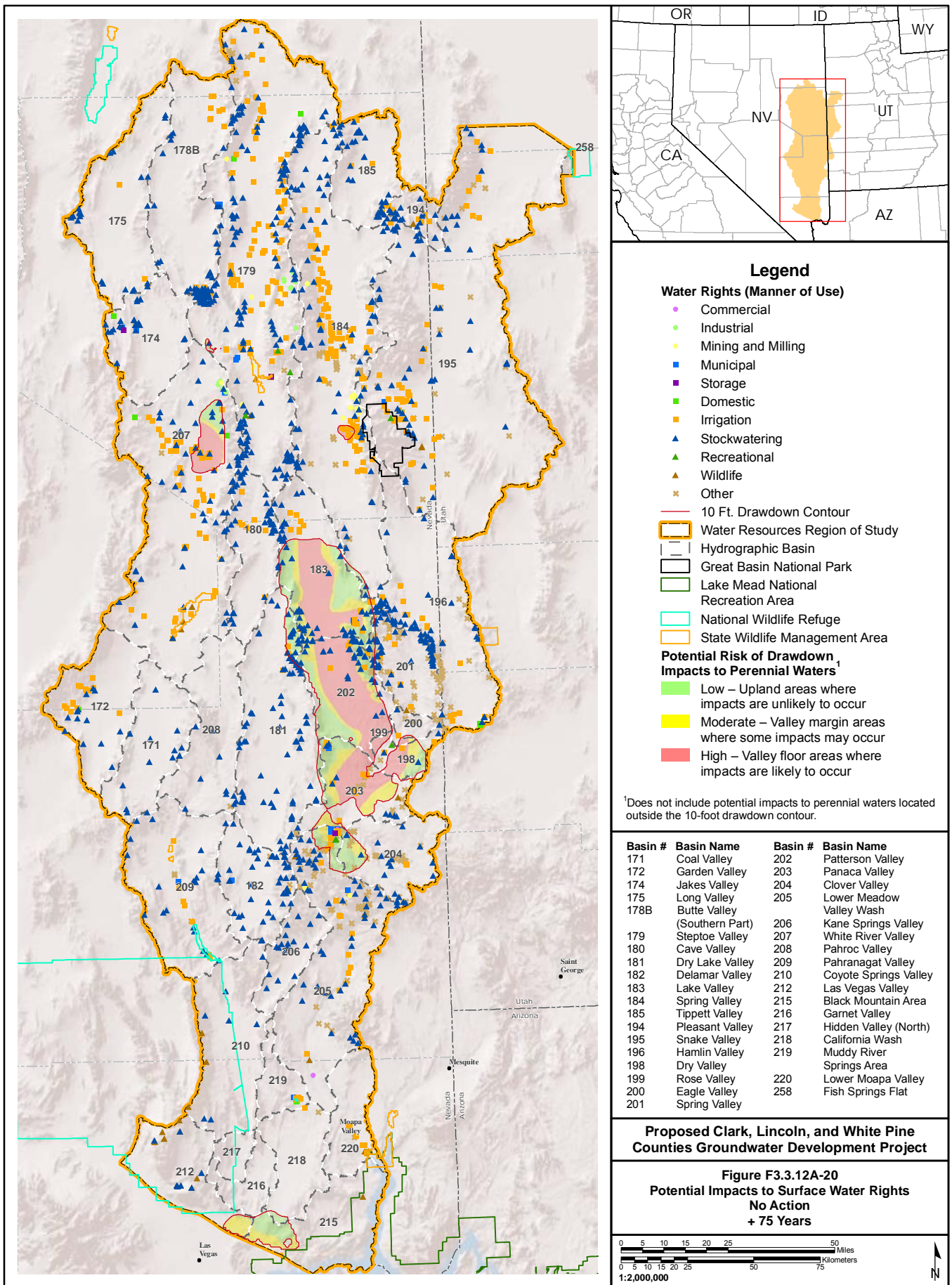

- Legend**
- Water Rights (Manner of Use)**
- Commercial
 - Industrial
 - Mining and Milling
 - Municipal
 - Storage
 - Domestic
 - Irrigation
 - ▲ Stockwatering
 - ▲ Recreational
 - ▲ Wildlife
 - × Other
- 10 Ft. Drawdown Contour
- ▭ Water Resources Region of Study
- ▭ Hydrographic Basin
- ▭ Great Basin National Park
- ▭ Lake Mead National Recreation Area
- ▭ National Wildlife Refuge
- ▭ State Wildlife Management Area
- Potential Risk of Drawdown Impacts to Perennial Waters**
- Low – Upland areas where impacts are unlikely to occur
 - Moderate – Valley margin areas where some impacts may occur
 - High – Valley floor areas where impacts are likely to occur

*Does not include potential impacts to perennial waters located outside the 10-foot drawdown contour.

Basin #	Basin Name	Basin #	Basin Name
171	Coal Valley	202	Patterson Valley
172	Garden Valley	203	Panaca Valley
174	Jakes Valley	204	Clover Valley
175	Long Valley	205	Lower Meadow Valley Wash
178B	Butte Valley (Southern Part)	206	Kane Springs Valley
179	Steptoe Valley	207	White River Valley
180	Cave Valley	208	Pahroc Valley
181	Dry Lake Valley	209	Pahranagat Valley
182	Delamar Valley	210	Coyote Springs Valley
183	Lake Valley	212	Las Vegas Valley
184	Spring Valley	215	Black Mountain Area
185	Tippett Valley	216	Garnet Valley
194	Pleasant Valley	217	Hidden Valley (North)
195	Snake Valley	218	California Wash
196	Hamlin Valley	219	Muddy River Springs Area
198	Dry Valley	220	Lower Moapa Valley
199	Rose Valley	258	Fish Springs Flat
200	Eagle Valley		
201	Spring Valley		

Proposed Clark, Lincoln, and White Pine Counties Groundwater Development Project

Figure F3.3.12A-20
Potential Impacts to Surface Water Rights
No Action + 75 Years

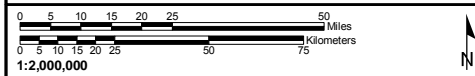

No Warranty is made by the Bureau of Land Management as to the accuracy, reliability, or completeness of these data for individual use or aggregate use with other data.

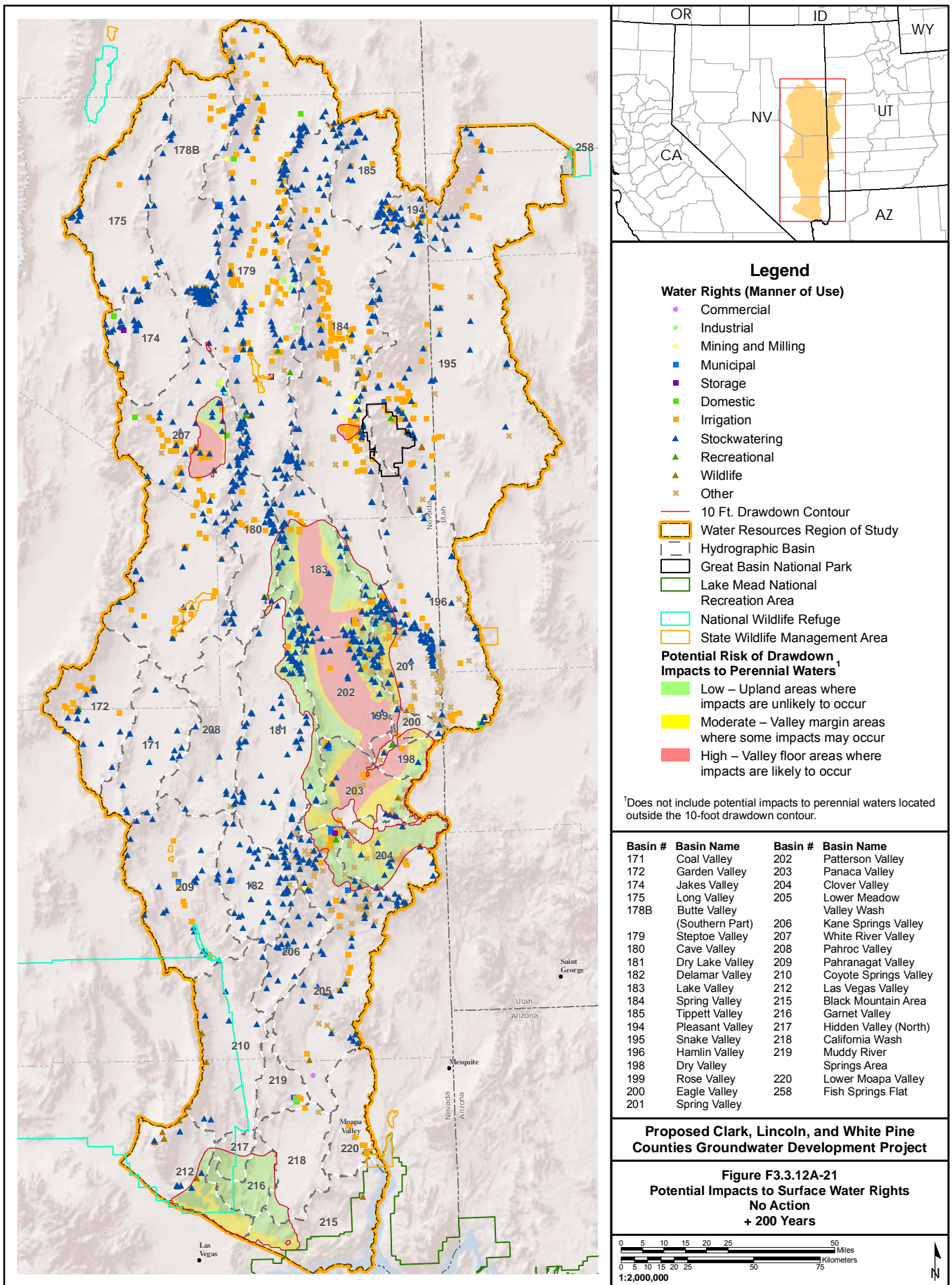

Legend

Water Rights (Manner of Use)

- Commercial
- Industrial
- Mining and Milling
- ▲ Municipal
- Storage
- Domestic
- Irrigation
- ▲ Stockwatering
- ▲ Recreational
- ▲ Wildlife
- ✱ Other

— 10 Ft. Drawdown Contour

▭ Water Resources Region of Study

▭ Hydrographic Basin

▭ Great Basin National Park

▭ Lake Mead National Recreation Area

▭ National Wildlife Refuge

▭ State Wildlife Management Area

Potential Risk of Drawdown Impacts to Perennial Waters

- Low – Upland areas where impacts are unlikely to occur
- Moderate – Valley margin areas where some impacts may occur
- High – Valley floor areas where impacts are likely to occur

*Does not include potential impacts to perennial waters located outside the 10-foot drawdown contour.

Basin #	Basin Name	Basin #	Basin Name
171	Coal Valley	202	Patterson Valley
172	Garden Valley	203	Panaca Valley
174	Jakes Valley	204	Clover Valley
175	Long Valley	205	Lower Meadow Valley Wash
178B	Butte Valley (Southern Part)	206	Kane Springs Valley
179	Steptoe Valley	207	White River Valley
180	Cave Valley	208	Pahroc Valley
181	Dry Lake Valley	209	Pahranagat Valley
182	Delamar Valley	210	Coyote Springs Valley
183	Lake Valley	212	Las Vegas Valley
184	Spring Valley	215	Black Mountain Area
185	Tippett Valley	216	Garnet Valley
194	Pleasant Valley	217	Hidden Valley (North)
195	Snake Valley	218	California Wash
196	Hamlin Valley	219	Muddy River Springs Area
198	Dry Valley	220	Lower Moapa Valley
199	Rose Valley	258	Fish Springs Flat
200	Eagle Valley		
201	Spring Valley		

Proposed Clark, Lincoln, and White Pine Counties Groundwater Development Project

Figure F3.3.12A-21
Potential Impacts to Surface Water Rights
No Action
+ 200 Years

0 5 10 15 20 25 50 Miles
 0 5 10 15 20 25 50 75 Kilometers

1:2,000,000

No Warranty is made by the Bureau of Land Management as to the accuracy, reliability, or completeness of these data for individual use or aggregate use with other data.

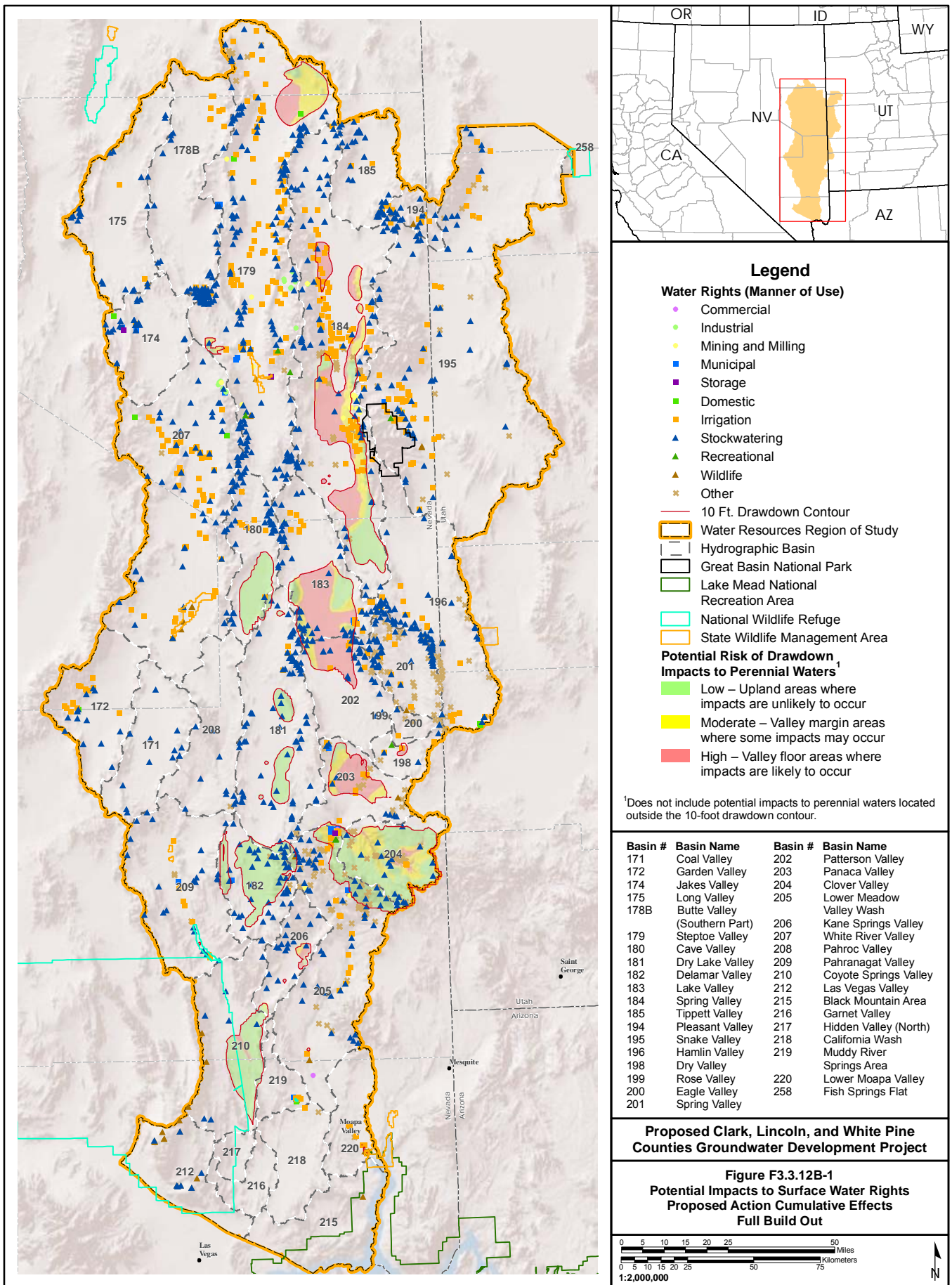

Legend

Water Rights (Manner of Use)

- Commercial
- Industrial
- Mining and Milling
- Municipal
- Storage
- Domestic
- Irrigation
- ▲ Stockwatering
- ▲ Recreational
- ▲ Wildlife
- × Other

— 10 Ft. Drawdown Contour

▭ Water Resources Region of Study

▭ Hydrographic Basin

▭ Great Basin National Park

▭ Lake Mead National Recreation Area

▭ National Wildlife Refuge

▭ State Wildlife Management Area

Potential Risk of Drawdown Impacts to Perennial Waters¹

- Low – Upland areas where impacts are unlikely to occur
- Moderate – Valley margin areas where some impacts may occur
- High – Valley floor areas where impacts are likely to occur

¹Does not include potential impacts to perennial waters located outside the 10-foot drawdown contour.

Basin #	Basin Name	Basin #	Basin Name
171	Coal Valley	202	Patterson Valley
172	Garden Valley	203	Panaca Valley
174	Jakes Valley	204	Clover Valley
175	Long Valley	205	Lower Meadow Valley Wash
178B	Butte Valley (Southern Part)	206	Kane Springs Valley
179	Steptoe Valley	207	White River Valley
180	Cave Valley	208	Pahroc Valley
181	Dry Lake Valley	209	Pahranagat Valley
182	Delamar Valley	210	Coyote Springs Valley
183	Lake Valley	212	Las Vegas Valley
184	Spring Valley	215	Black Mountain Area
185	Tippett Valley	216	Garnet Valley
194	Pleasant Valley	217	Hidden Valley (North)
195	Snake Valley	218	California Wash
196	Hamlin Valley	219	Muddy River Springs Area
198	Dry Valley	220	Lower Moapa Valley
199	Rose Valley	258	Fish Springs Flat
200	Eagle Valley		
201	Spring Valley		

Proposed Clark, Lincoln, and White Pine Counties Groundwater Development Project

**Figure F3.3.12B-1
Potential Impacts to Surface Water Rights
Proposed Action Cumulative Effects
Full Build Out**

0 5 10 15 20 25 50 Miles
0 5 10 15 20 25 50 75 Kilometers

1:2,000,000

No Warranty is made by the Bureau of Land Management as to the accuracy, reliability, or completeness of these data for individual use or aggregate use with other data.

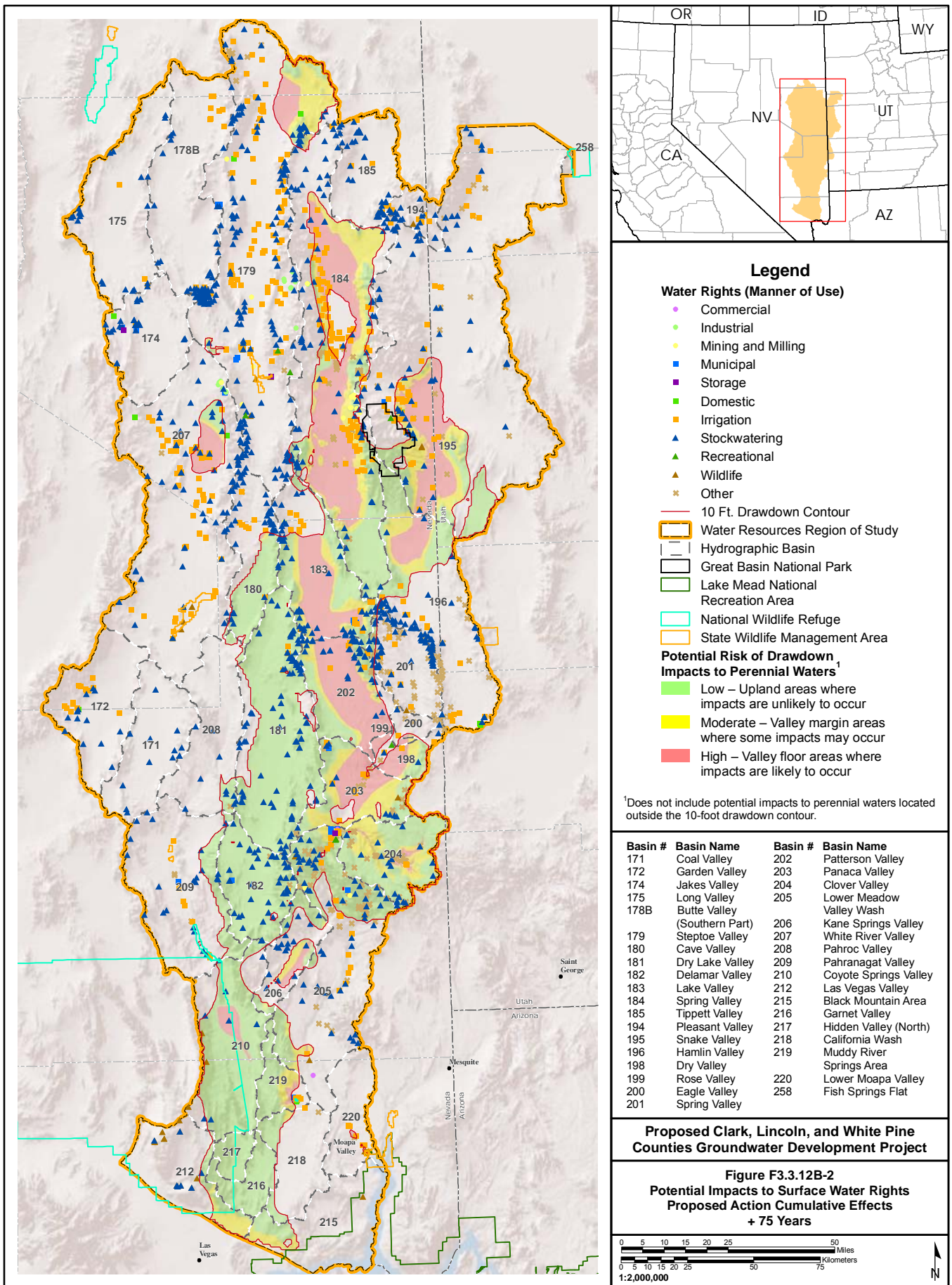

Legend

Water Rights (Manner of Use)

- Commercial
- Industrial
- Mining and Milling
- Municipal
- Storage
- Domestic
- Irrigation
- ▲ Stockwatering
- ▲ Recreational
- ▲ Wildlife
- ✱ Other

— 10 Ft. Drawdown Contour

▭ Water Resources Region of Study

▭ Hydrographic Basin

▭ Great Basin National Park

▭ Lake Mead National Recreation Area

▭ National Wildlife Refuge

▭ State Wildlife Management Area

Potential Risk of Drawdown Impacts to Perennial Waters¹

- Low – Upland areas where impacts are unlikely to occur
- Moderate – Valley margin areas where some impacts may occur
- High – Valley floor areas where impacts are likely to occur

¹Does not include potential impacts to perennial waters located outside the 10-foot drawdown contour.

Basin #	Basin Name	Basin #	Basin Name
171	Coal Valley	202	Patterson Valley
172	Garden Valley	203	Panaca Valley
174	Jakes Valley	204	Clover Valley
175	Long Valley	205	Lower Meadow Valley Wash
178B	Butte Valley (Southern Part)	206	Kane Springs Valley
179	Steptoe Valley	207	White River Valley
180	Cave Valley	208	Pahroc Valley
181	Dry Lake Valley	209	Pahranagat Valley
182	Delamar Valley	210	Coyote Springs Valley
183	Lake Valley	212	Las Vegas Valley
184	Spring Valley	215	Black Mountain Area
185	Tippett Valley	216	Garnet Valley
194	Pleasant Valley	217	Hidden Valley (North)
195	Snake Valley	218	California Wash
196	Hamlin Valley	219	Muddy River Springs Area
198	Dry Valley	220	Lower Moapa Valley
199	Rose Valley	258	Fish Springs Flat
200	Eagle Valley		
201	Spring Valley		

Proposed Clark, Lincoln, and White Pine Counties Groundwater Development Project

**Figure F3.3.12B-2
Potential Impacts to Surface Water Rights
Proposed Action Cumulative Effects
+ 75 Years**

0 5 10 15 20 25 50 Miles
0 5 10 15 20 25 50 75 Kilometers

1:2,000,000

No Warranty is made by the Bureau of Land Management as to the accuracy, reliability, or completeness of these data for individual use or aggregate use with other data.

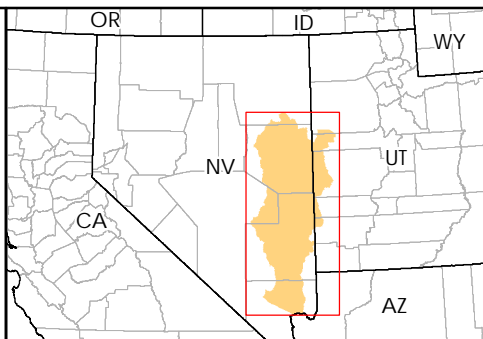
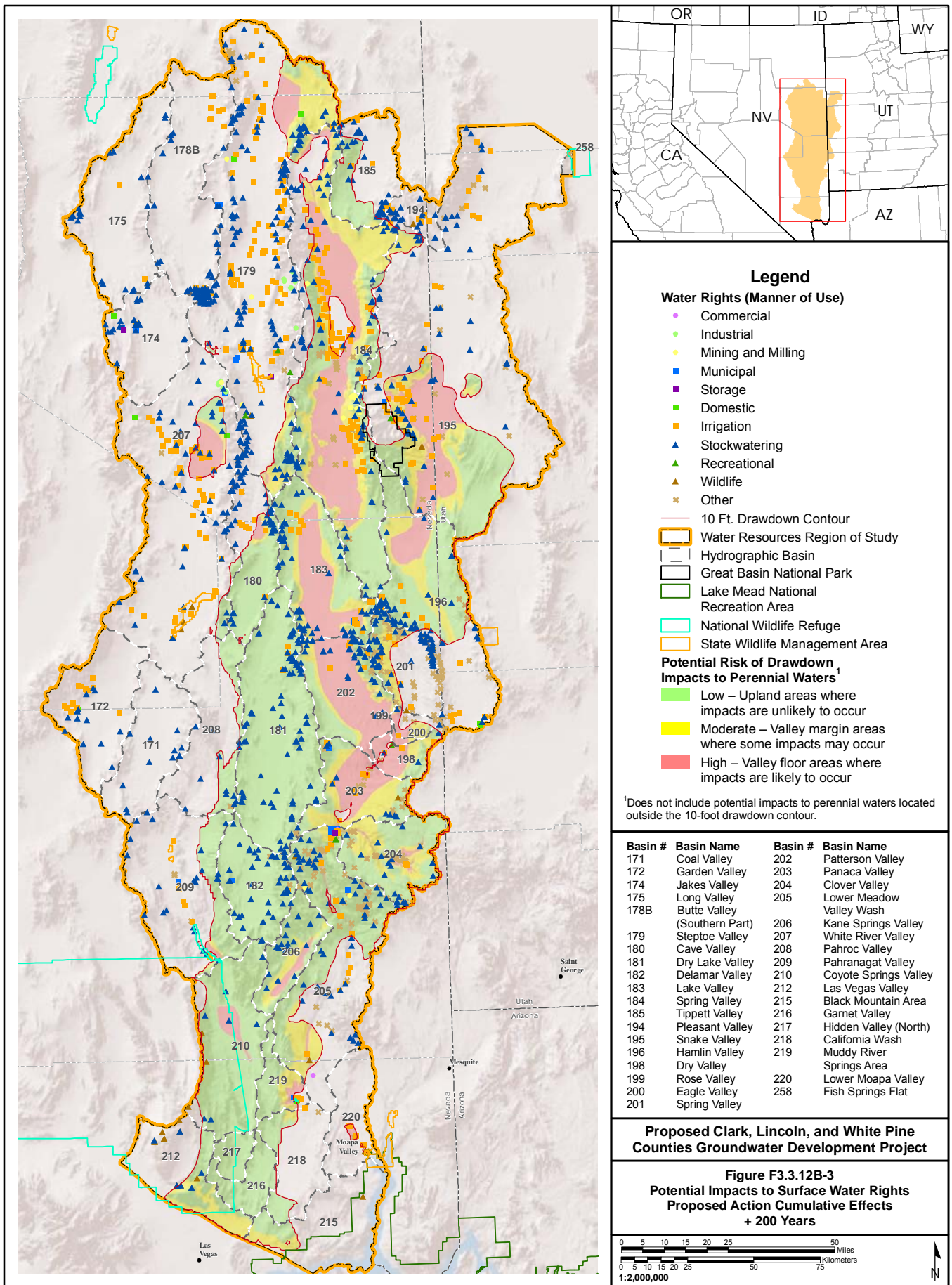

- Legend**
- Water Rights (Manner of Use)**
- Commercial
 - Industrial
 - Mining and Milling
 - Municipal
 - Storage
 - Domestic
 - Irrigation
 - ▲ Stockwatering
 - ▲ Recreational
 - ▲ Wildlife
 - ✱ Other
- 10 Ft. Drawdown Contour
- ▭ Water Resources Region of Study
- ▭ Hydrographic Basin
- ▭ Great Basin National Park
- ▭ Lake Mead National Recreation Area
- ▭ National Wildlife Refuge
- ▭ State Wildlife Management Area
- Potential Risk of Drawdown Impacts to Perennial Waters¹**
- Low – Upland areas where impacts are unlikely to occur
 - Moderate – Valley margin areas where some impacts may occur
 - High – Valley floor areas where impacts are likely to occur

¹Does not include potential impacts to perennial waters located outside the 10-foot drawdown contour.

Basin #	Basin Name	Basin #	Basin Name
171	Coal Valley	202	Patterson Valley
172	Garden Valley	203	Panaca Valley
174	Jakes Valley	204	Clover Valley
175	Long Valley	205	Lower Meadow Valley Wash
178B	Butte Valley (Southern Part)	206	Kane Springs Valley
179	Steptoe Valley	207	White River Valley
180	Cave Valley	208	Pahroc Valley
181	Dry Lake Valley	209	Pahranagat Valley
182	Delamar Valley	210	Coyote Springs Valley
183	Lake Valley	212	Las Vegas Valley
184	Spring Valley	215	Black Mountain Area
185	Tippett Valley	216	Garnet Valley
194	Pleasant Valley	217	Hidden Valley (North)
195	Snake Valley	218	California Wash
196	Hamlin Valley	219	Muddy River Springs Area
198	Dry Valley	220	Lower Moapa Valley
199	Rose Valley	258	Fish Springs Flat
200	Eagle Valley		
201	Spring Valley		

Proposed Clark, Lincoln, and White Pine Counties Groundwater Development Project

**Figure F3.3.12B-3
Potential Impacts to Surface Water Rights
Proposed Action Cumulative Effects
+ 200 Years**

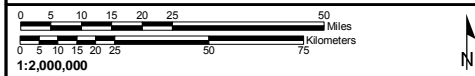

No Warranty is made by the Bureau of Land Management as to the accuracy, reliability, or completeness of these data for individual use or aggregate use with other data.

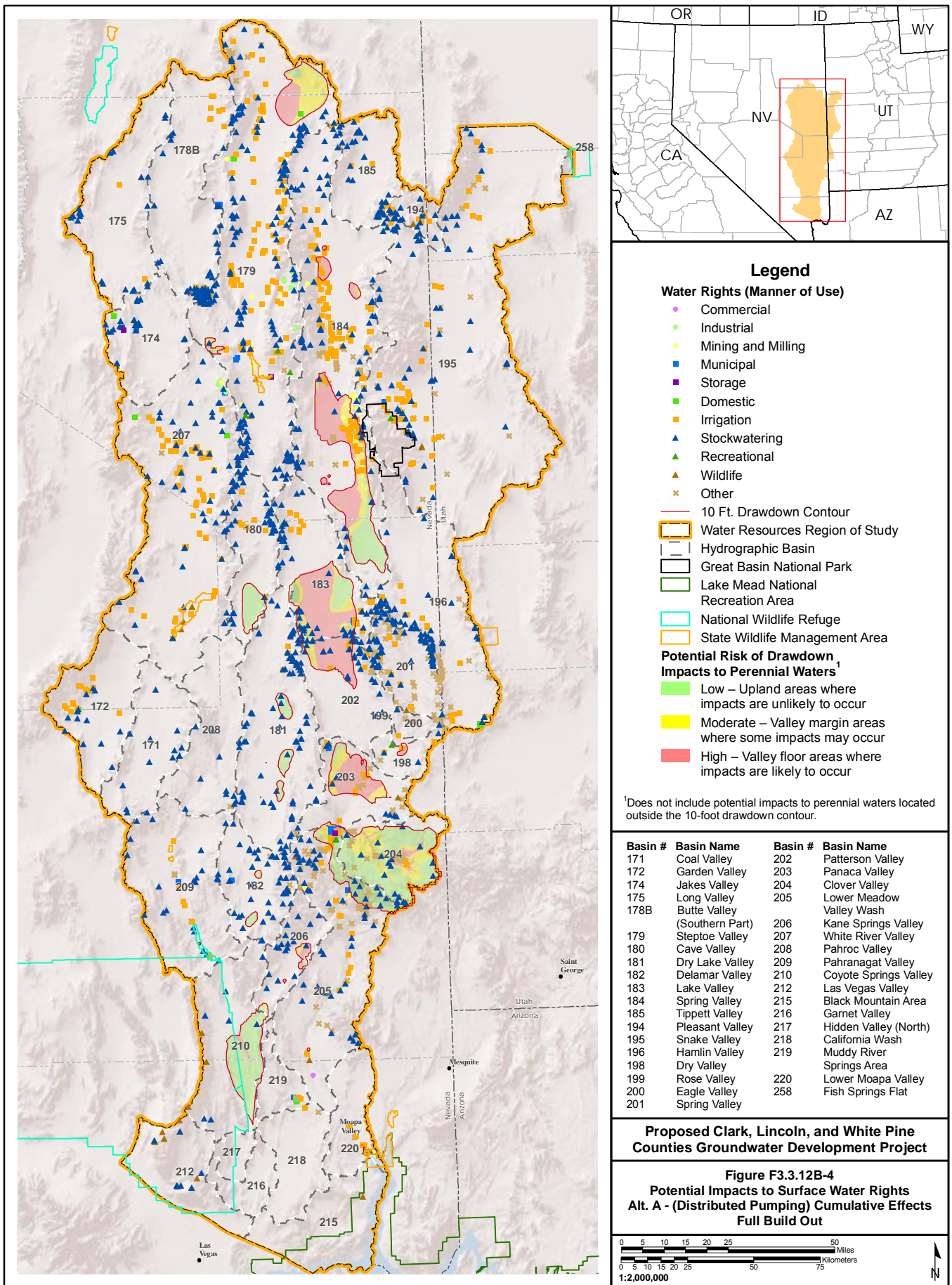

Legend

Water Rights (Manner of Use)

- Commercial
- Industrial
- Mining and Milling
- Municipal
- Storage
- Domestic
- Irrigation
- ▲ Stockwatering
- ▲ Recreational
- ▲ Wildlife
- × Other

— 10 Ft. Drawdown Contour

▭ Water Resources Region of Study

▭ Hydrographic Basin

▭ Great Basin National Park

▭ Lake Mead National Recreation Area

▭ National Wildlife Refuge

▭ State Wildlife Management Area

Potential Risk of Drawdown Impacts to Perennial Waters¹

- Low – Upland areas where impacts are unlikely to occur
- Moderate – Valley margin areas where some impacts may occur
- High – Valley floor areas where impacts are likely to occur

¹Does not include potential impacts to perennial waters located outside the 10-foot drawdown contour.

Basin #	Basin Name	Basin #	Basin Name
171	Coal Valley	202	Patterson Valley
172	Garden Valley	203	Panaca Valley
174	Jakes Valley	204	Clover Valley
175	Long Valley	205	Lower Meadow Valley Wash
178B	Butte Valley (Southern Part)	206	Kane Springs Valley
179	Steptoe Valley	207	White River Valley
180	Cave Valley	208	Pahroc Valley
181	Dry Lake Valley	209	Pahranagat Valley
182	Delamar Valley	210	Coyote Springs Valley
183	Lake Valley	212	Las Vegas Valley
184	Spring Valley	215	Black Mountain Area
185	Tippett Valley	216	Garnet Valley
194	Pleasant Valley	217	Hidden Valley (North)
195	Snake Valley	218	California Wash
196	Hamlin Valley	219	Muddy River Springs Area
198	Dry Valley	220	Lower Moapa Valley
199	Rose Valley	258	Fish Springs Flat
200	Eagle Valley		
201	Spring Valley		

Proposed Clark, Lincoln, and White Pine Counties Groundwater Development Project

Figure F3.3.12B-4
Potential Impacts to Surface Water Rights
Alt. A - (Distributed Pumping) Cumulative Effects
Full Build Out

0 5 10 15 20 25 50 Miles
 0 5 10 15 20 25 50 75 Kilometers

1:2,000,000

No Warranty is made by the Bureau of Land Management as to the accuracy, reliability, or completeness of these data for individual use or aggregate use with other data.

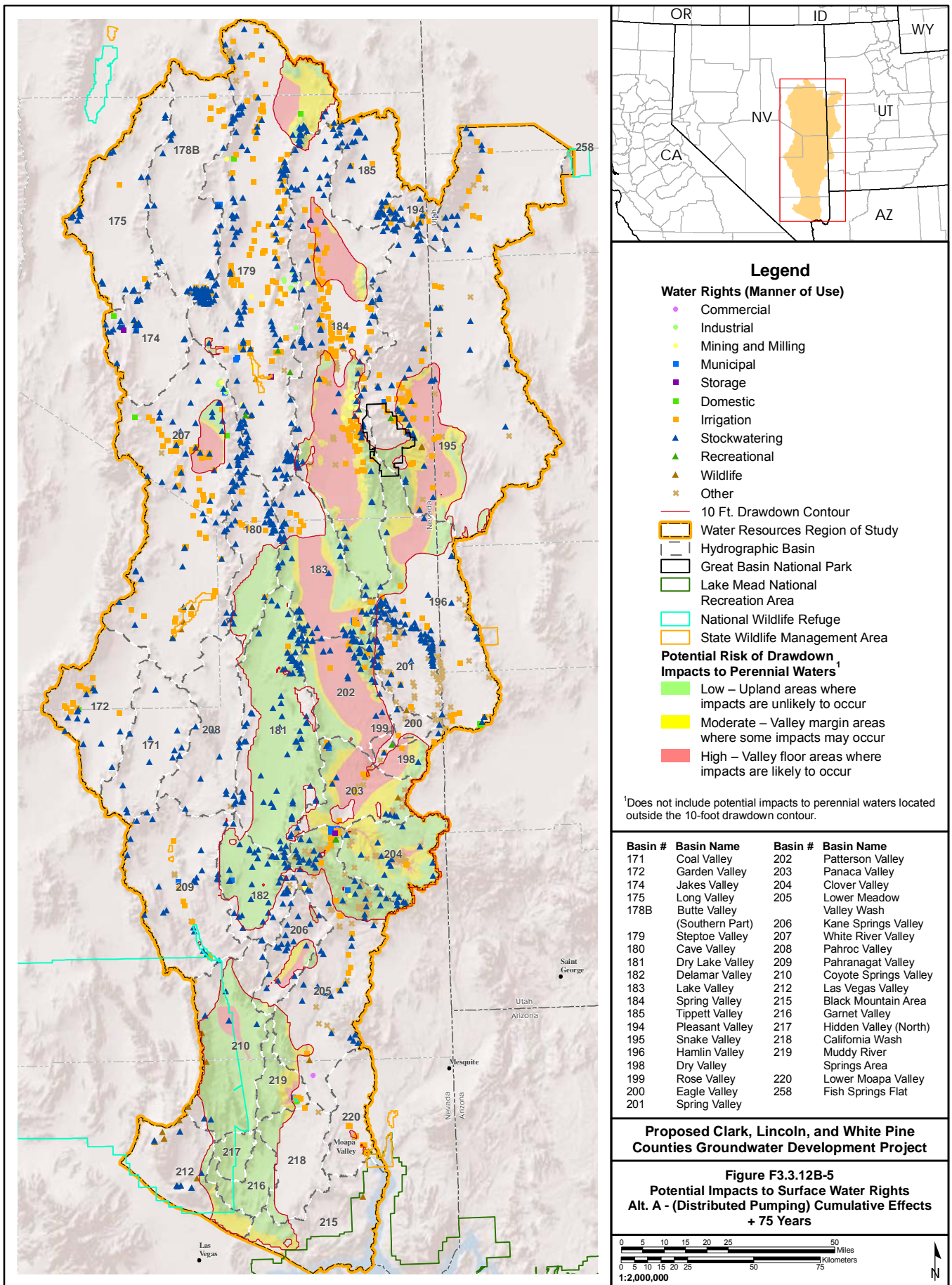

Legend

Water Rights (Manner of Use)

- Commercial
- Industrial
- Mining and Milling
- ▲ Municipal
- Storage
- Domestic
- Irrigation
- ▲ Stockwatering
- ▲ Recreational
- ▲ Wildlife
- × Other

— 10 Ft. Drawdown Contour

▭ Water Resources Region of Study

▭ Hydrographic Basin

▭ Great Basin National Park

▭ Lake Mead National Recreation Area

▭ National Wildlife Refuge

▭ State Wildlife Management Area

Potential Risk of Drawdown Impacts to Perennial Waters¹

- Low – Upland areas where impacts are unlikely to occur
- Moderate – Valley margin areas where some impacts may occur
- High – Valley floor areas where impacts are likely to occur

¹Does not include potential impacts to perennial waters located outside the 10-foot drawdown contour.

Basin #	Basin Name	Basin #	Basin Name
171	Coal Valley	202	Patterson Valley
172	Garden Valley	203	Panaca Valley
174	Jakes Valley	204	Clover Valley
175	Long Valley	205	Lower Meadow Valley Wash
178B	Butte Valley (Southern Part)	206	Kane Springs Valley
179	Steptoe Valley	207	White River Valley
180	Cave Valley	208	Pahroc Valley
181	Dry Lake Valley	209	Pahranagat Valley
182	Delamar Valley	210	Coyote Springs Valley
183	Lake Valley	212	Las Vegas Valley
184	Spring Valley	215	Black Mountain Area
185	Tippett Valley	216	Garnet Valley
194	Pleasant Valley	217	Hidden Valley (North)
195	Snake Valley	218	California Wash
196	Hamlin Valley	219	Muddy River Springs Area
198	Dry Valley	220	Lower Moapa Valley
199	Rose Valley	258	Fish Springs Flat
200	Eagle Valley		
201	Spring Valley		

Proposed Clark, Lincoln, and White Pine Counties Groundwater Development Project

Figure F3.3.12B-5
Potential Impacts to Surface Water Rights
Alt. A - (Distributed Pumping) Cumulative Effects + 75 Years

0 5 10 15 20 25 50 Miles
 0 5 10 15 20 25 50 75 Kilometers

1:2,000,000

No Warranty is made by the Bureau of Land Management as to the accuracy, reliability, or completeness of these data for individual use or aggregate use with other data.

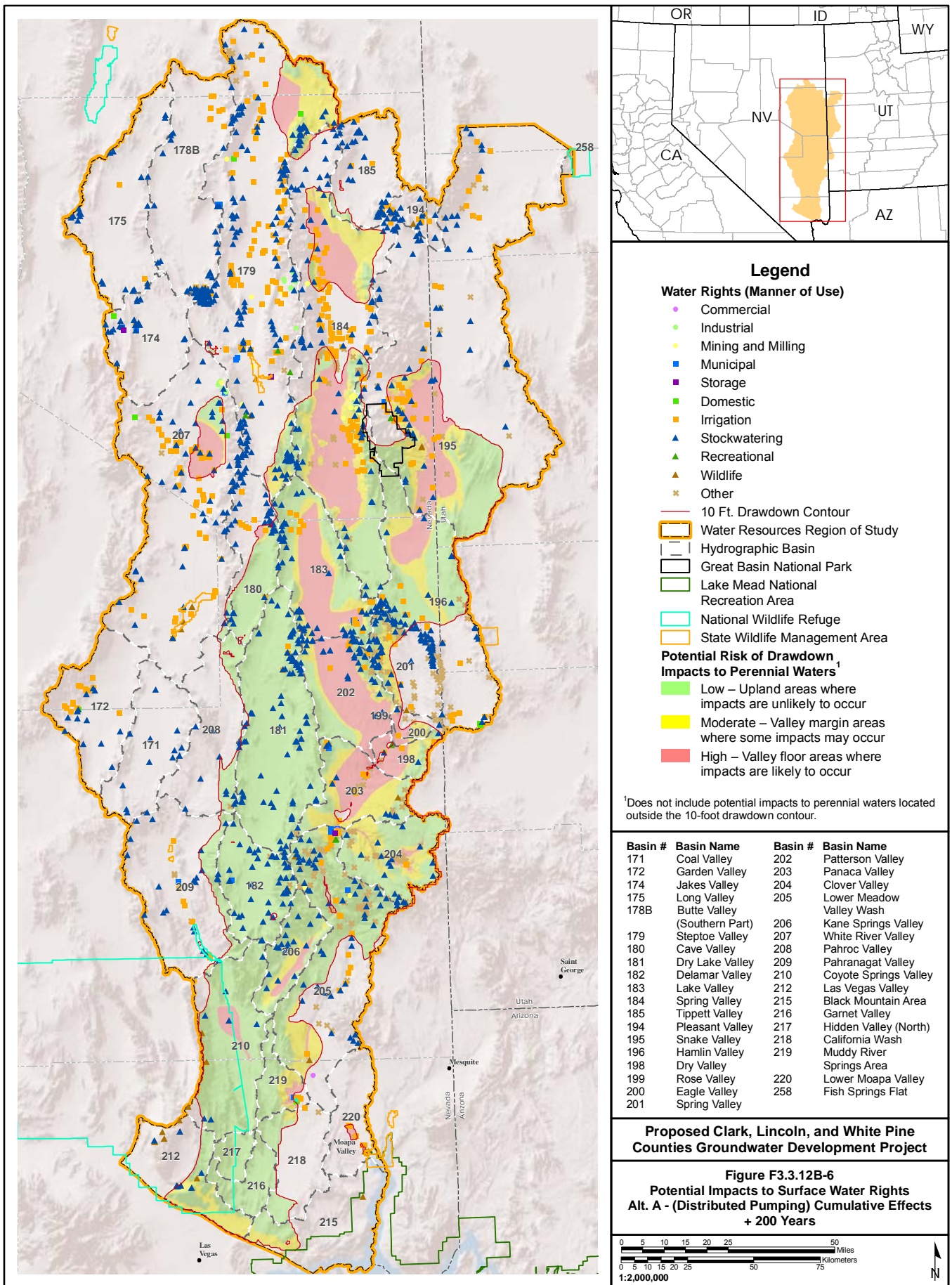

Legend

Water Rights (Manner of Use)

- Commercial
- Industrial
- Mining and Milling
- Municipal
- Storage
- Domestic
- Irrigation
- ▲ Stockwatering
- ▲ Recreational
- ▲ Wildlife
- × Other

— 10 Ft. Drawdown Contour

▭ Water Resources Region of Study

▭ Hydrographic Basin

▭ Great Basin National Park

▭ Lake Mead National Recreation Area

▭ National Wildlife Refuge

▭ State Wildlife Management Area

Potential Risk of Drawdown Impacts to Perennial Waters¹

- Low – Upland areas where impacts are unlikely to occur
- Moderate – Valley margin areas where some impacts may occur
- High – Valley floor areas where impacts are likely to occur

¹Does not include potential impacts to perennial waters located outside the 10-foot drawdown contour.

Basin #	Basin Name	Basin #	Basin Name
171	Coal Valley	202	Patterson Valley
172	Garden Valley	203	Panaca Valley
174	Jakes Valley	204	Clover Valley
175	Long Valley	205	Lower Meadow Valley Wash
178B	Butte Valley (Southern Part)	206	Kane Springs Valley
179	Steptoe Valley	207	White River Valley
180	Cave Valley	208	Pahroc Valley
181	Dry Lake Valley	209	Pahranagat Valley
182	Delamar Valley	210	Coyote Springs Valley
183	Lake Valley	212	Las Vegas Valley
184	Spring Valley	215	Black Mountain Area
185	Tippett Valley	216	Garnet Valley
194	Pleasant Valley	217	Hidden Valley (North)
195	Snake Valley	218	California Wash
196	Hamlin Valley	219	Muddy River Springs Area
198	Dry Valley	220	Lower Moapa Valley
199	Rose Valley	258	Fish Springs Flat
200	Eagle Valley		
201	Spring Valley		

Proposed Clark, Lincoln, and White Pine Counties Groundwater Development Project

Figure F3.3.12B-6
Potential Impacts to Surface Water Rights
Alt. A - (Distributed Pumping) Cumulative Effects + 200 Years

0 5 10 15 20 25 50 Miles
 0 5 10 15 20 25 50 75 Kilometers

1:2,000,000

No Warranty is made by the Bureau of Land Management as to the accuracy, reliability, or completeness of these data for individual use or aggregate use with other data.

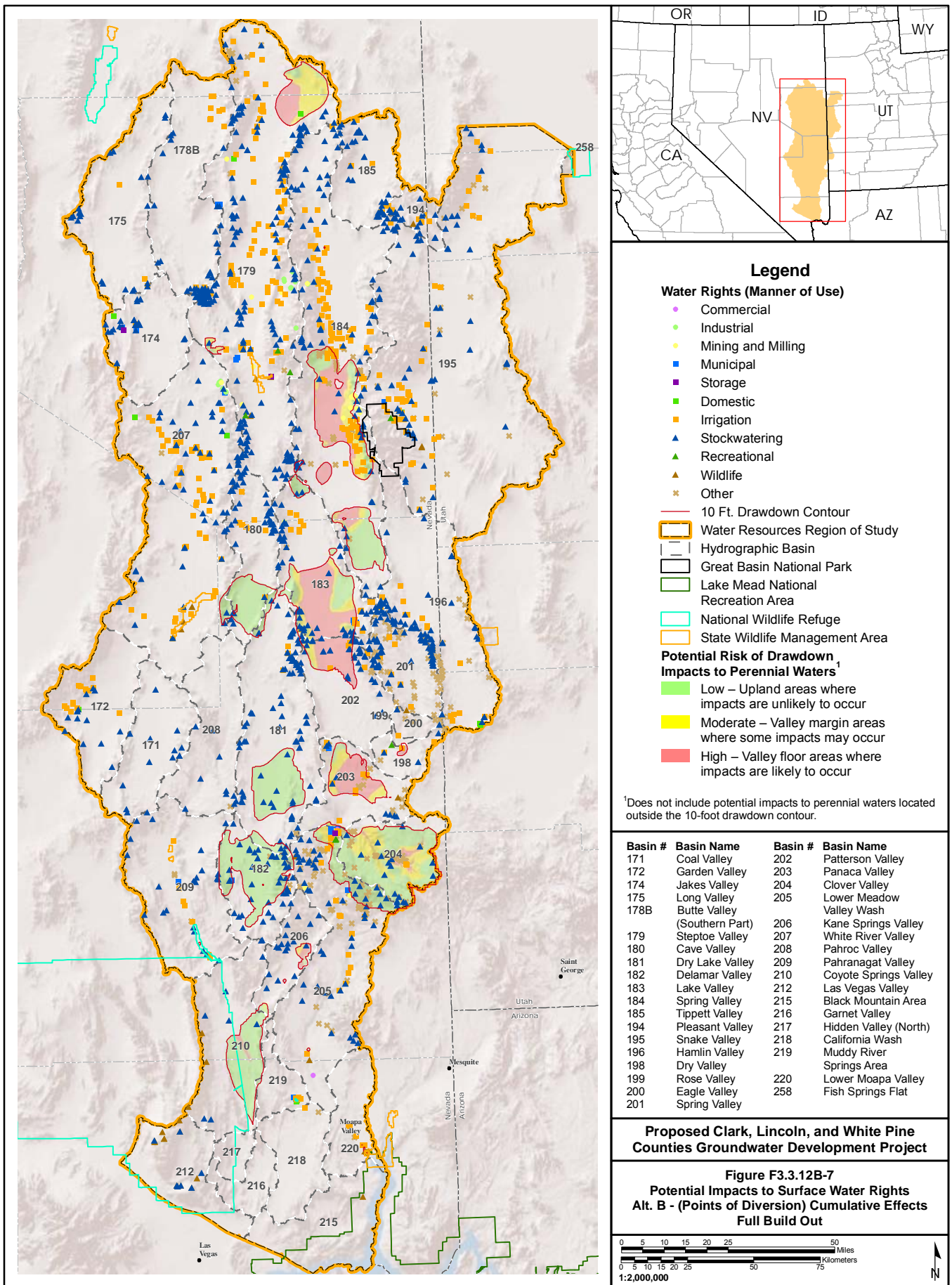

Legend

Water Rights (Manner of Use)

- Commercial
- Industrial
- Mining and Milling
- Municipal
- Storage
- Domestic
- Irrigation
- ▲ Stockwatering
- ▲ Recreational
- ▲ Wildlife
- × Other

— 10 Ft. Drawdown Contour

▭ Water Resources Region of Study

▭ Hydrographic Basin

▭ Great Basin National Park

▭ Lake Mead National Recreation Area

▭ National Wildlife Refuge

▭ State Wildlife Management Area

Potential Risk of Drawdown Impacts to Perennial Waters¹

- Low – Upland areas where impacts are unlikely to occur
- Moderate – Valley margin areas where some impacts may occur
- High – Valley floor areas where impacts are likely to occur

¹Does not include potential impacts to perennial waters located outside the 10-foot drawdown contour.

Basin #	Basin Name	Basin #	Basin Name
171	Coal Valley	202	Patterson Valley
172	Garden Valley	203	Panaca Valley
174	Jakes Valley	204	Clover Valley
175	Long Valley	205	Lower Meadow Valley Wash
178B	Butte Valley (Southern Part)	206	Kane Springs Valley
179	Steptoe Valley	207	White River Valley
180	Cave Valley	208	Pahroc Valley
181	Dry Lake Valley	209	Pahranagat Valley
182	Delamar Valley	210	Coyote Springs Valley
183	Lake Valley	212	Las Vegas Valley
184	Spring Valley	215	Black Mountain Area
185	Tippett Valley	216	Garnet Valley
194	Pleasant Valley	217	Hidden Valley (North)
195	Snake Valley	218	California Wash
196	Hamlin Valley	219	Muddy River Springs Area
198	Dry Valley	220	Lower Moapa Valley
199	Rose Valley	258	Fish Springs Flat
200	Eagle Valley		
201	Spring Valley		

Proposed Clark, Lincoln, and White Pine Counties Groundwater Development Project

Figure F3.3.12B-7
Potential Impacts to Surface Water Rights
Alt. B - (Points of Diversion) Cumulative Effects
Full Build Out

0 5 10 15 20 25 50 Miles
 0 5 10 15 20 25 50 75 Kilometers

1:2,000,000

No Warranty is made by the Bureau of Land Management as to the accuracy, reliability, or completeness of these data for individual use or aggregate use with other data.

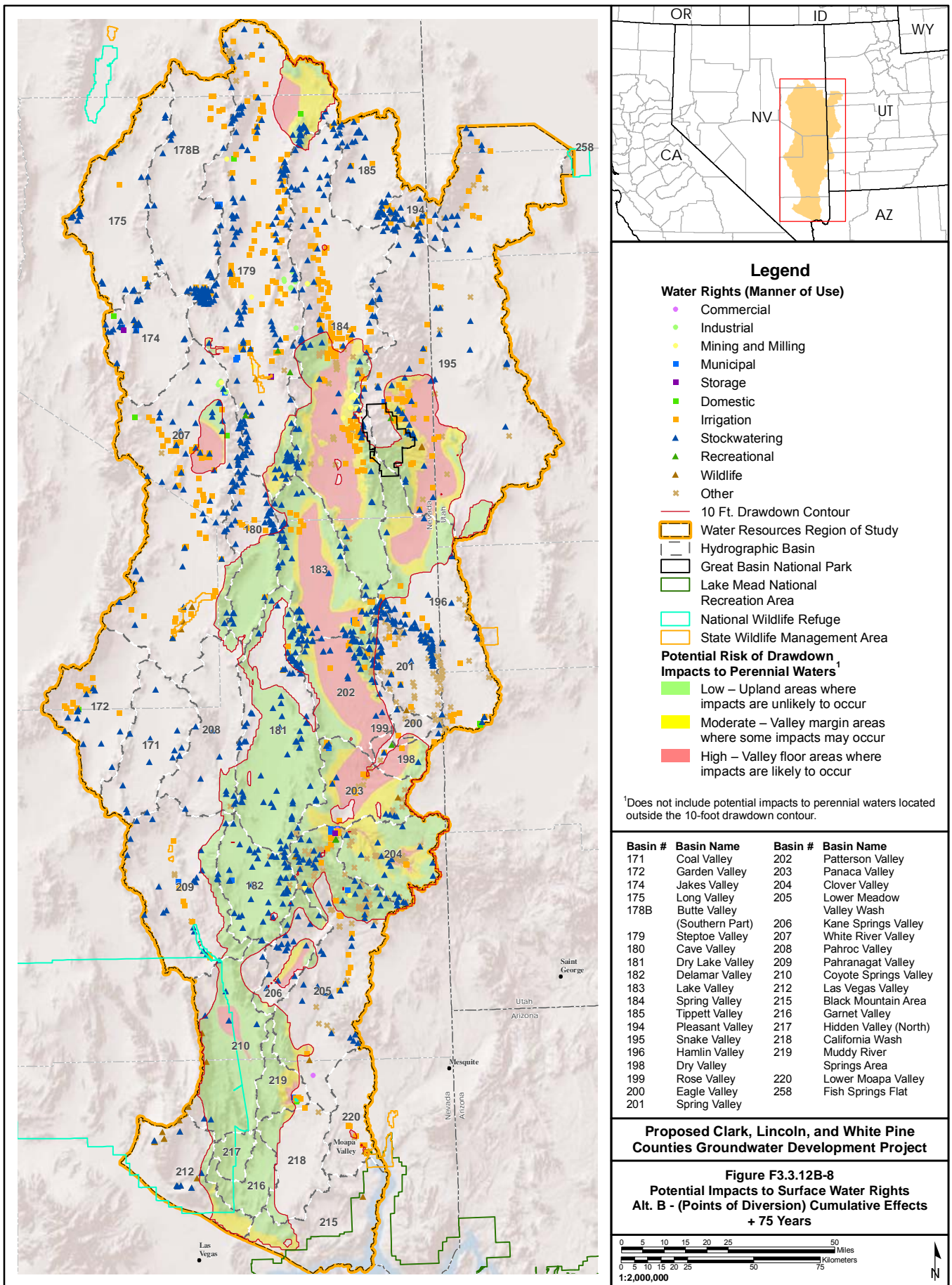

No Warranty is made by the Bureau of Land Management as to the accuracy, reliability, or completeness of these data for individual use or aggregate use with other data.

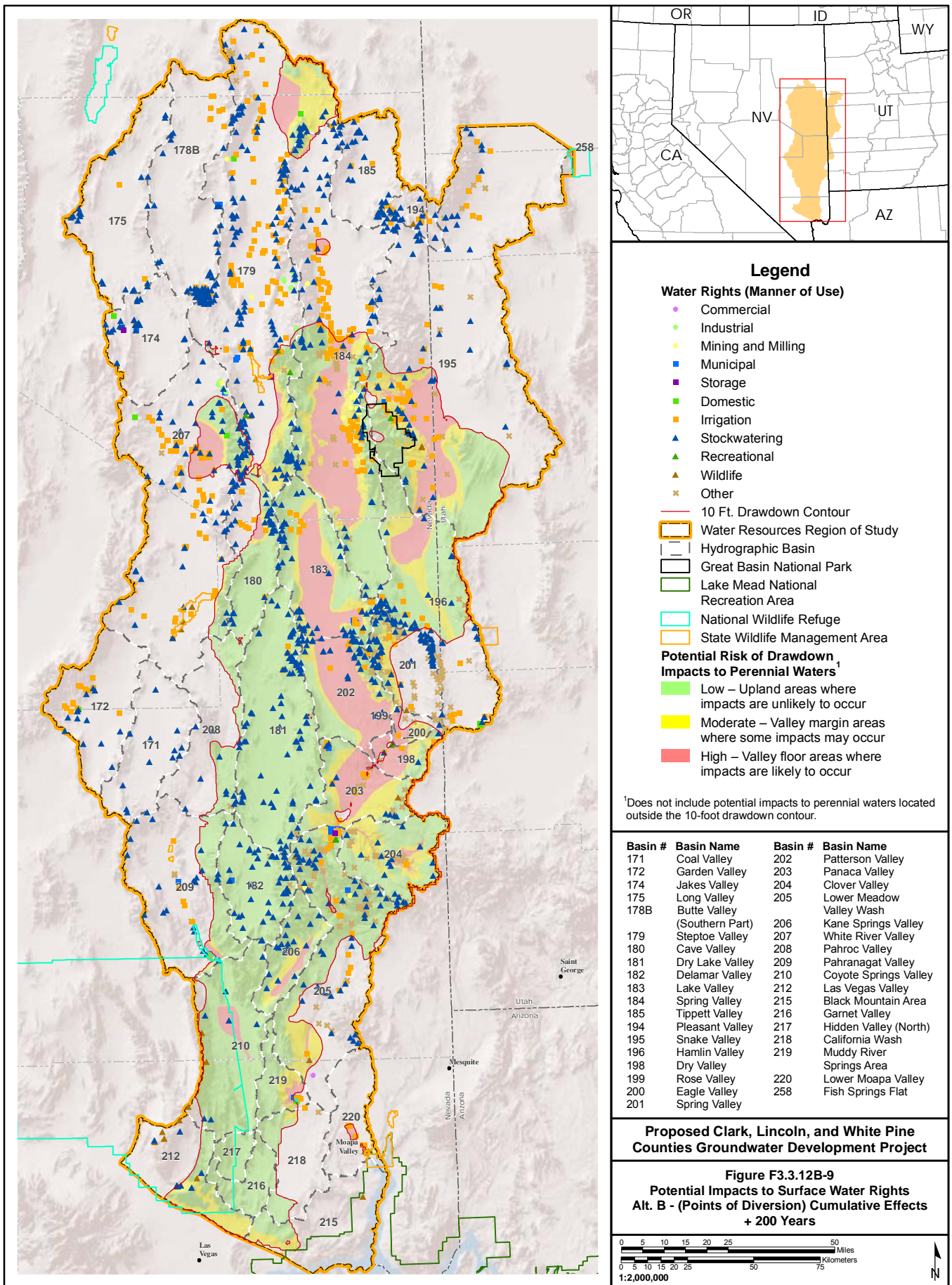

Legend

Water Rights (Manner of Use)

- Commercial
- Industrial
- Mining and Milling
- Municipal
- Storage
- Domestic
- Irrigation
- ▲ Stockwatering
- ▲ Recreational
- ▲ Wildlife
- ✱ Other

— 10 Ft. Drawdown Contour

▭ Water Resources Region of Study

▭ Hydrographic Basin

▭ Great Basin National Park

▭ Lake Mead National Recreation Area

▭ National Wildlife Refuge

▭ State Wildlife Management Area

Potential Risk of Drawdown Impacts to Perennial Waters¹

- Low – Upland areas where impacts are unlikely to occur
- Moderate – Valley margin areas where some impacts may occur
- High – Valley floor areas where impacts are likely to occur

¹Does not include potential impacts to perennial waters located outside the 10-foot drawdown contour.

Basin #	Basin Name	Basin #	Basin Name
171	Coal Valley	202	Patterson Valley
172	Garden Valley	203	Panaca Valley
174	Jakes Valley	204	Clover Valley
175	Long Valley	205	Lower Meadow Valley Wash
178B	Butte Valley (Southern Part)	206	Kane Springs Valley
179	Steptoe Valley	207	White River Valley
180	Cave Valley	208	Pahroc Valley
181	Dry Lake Valley	209	Pahranagat Valley
182	Delamar Valley	210	Coyote Springs Valley
183	Lake Valley	212	Las Vegas Valley
184	Spring Valley	215	Black Mountain Area
185	Tippett Valley	216	Garnet Valley
194	Pleasant Valley	217	Hidden Valley (North)
195	Snake Valley	218	California Wash
196	Hamlin Valley	219	Muddy River Springs Area
198	Dry Valley	220	Lower Moapa Valley
199	Rose Valley	258	Fish Springs Flat
200	Eagle Valley		
201	Spring Valley		

Proposed Clark, Lincoln, and White Pine Counties Groundwater Development Project

Figure F3.3.12B-9
Potential Impacts to Surface Water Rights
Alt. B - (Points of Diversion) Cumulative Effects + 200 Years

0 5 10 15 20 25 50 Miles
 0 5 10 15 20 25 50 75 Kilometers

1:2,000,000

No Warranty is made by the Bureau of Land Management as to the accuracy, reliability, or completeness of these data for individual use or aggregate use with other data.

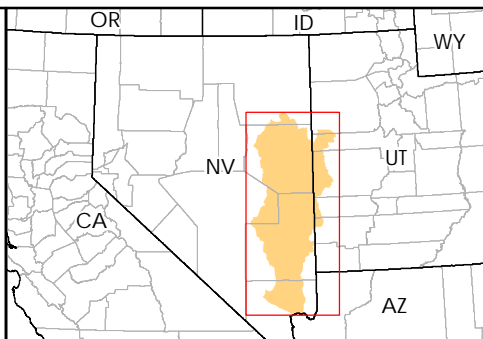
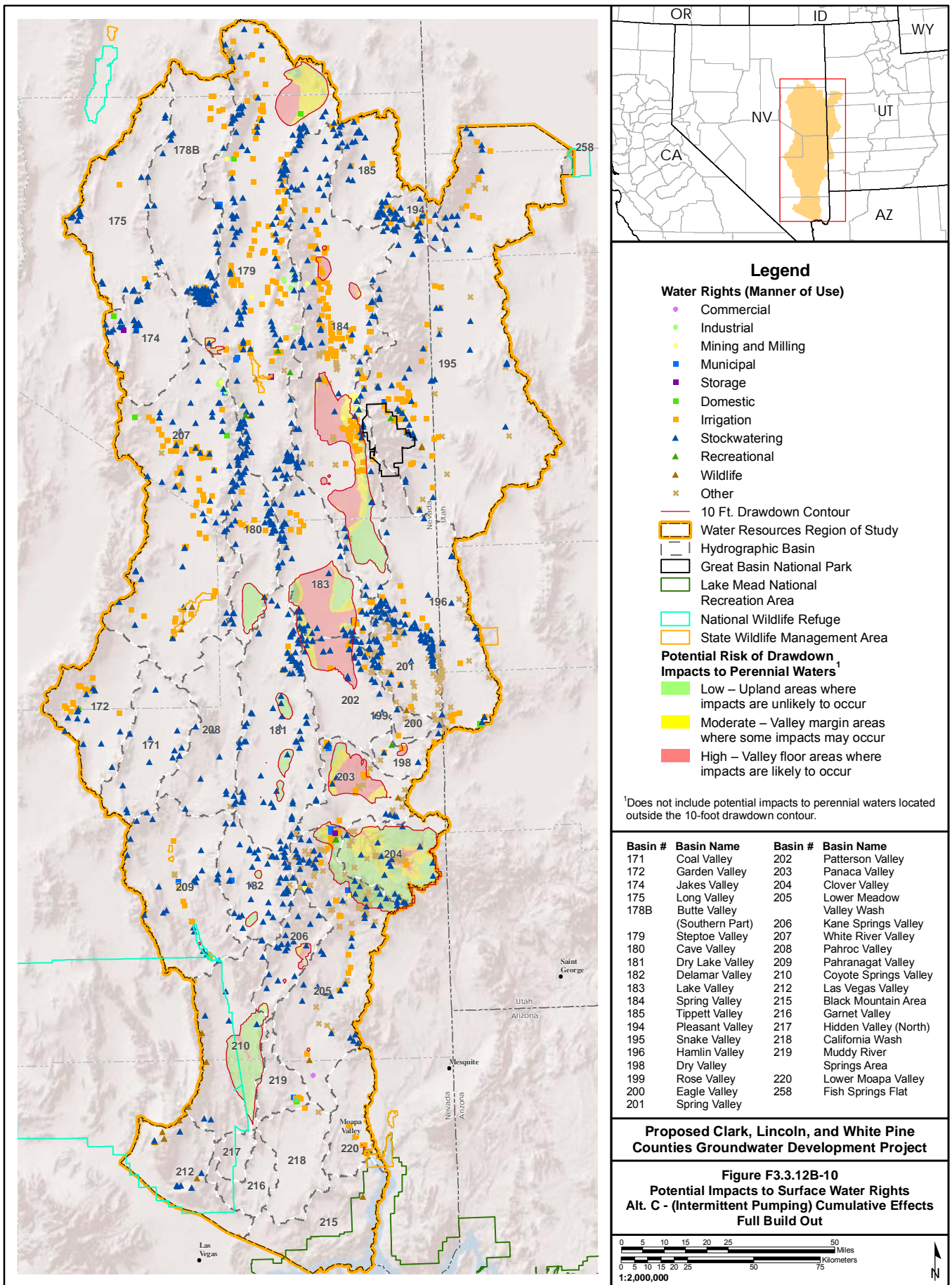

- Legend**
- Water Rights (Manner of Use)**
- Commercial
 - Industrial
 - Mining and Milling
 - Municipal
 - Storage
 - Domestic
 - Irrigation
 - ▲ Stockwatering
 - ▲ Recreational
 - ▲ Wildlife
 - × Other
- 10 Ft. Drawdown Contour
- ▭ Water Resources Region of Study
- ▭ Hydrographic Basin
- ▭ Great Basin National Park
- ▭ Lake Mead National Recreation Area
- ▭ National Wildlife Refuge
- ▭ State Wildlife Management Area
- Potential Risk of Drawdown Impacts to Perennial Waters¹**
- Low – Upland areas where impacts are unlikely to occur
 - Moderate – Valley margin areas where some impacts may occur
 - High – Valley floor areas where impacts are likely to occur

¹Does not include potential impacts to perennial waters located outside the 10-foot drawdown contour.

Basin #	Basin Name	Basin #	Basin Name
171	Coal Valley	202	Patterson Valley
172	Garden Valley	203	Panaca Valley
174	Jakes Valley	204	Clover Valley
175	Long Valley	205	Lower Meadow Valley Wash
178B	Butte Valley (Southern Part)	206	Kane Springs Valley
179	Steptoe Valley	207	White River Valley
180	Cave Valley	208	Pahroc Valley
181	Dry Lake Valley	209	Pahranagat Valley
182	Delamar Valley	210	Coyote Springs Valley
183	Lake Valley	212	Las Vegas Valley
184	Spring Valley	215	Black Mountain Area
185	Tippett Valley	216	Garnet Valley
194	Pleasant Valley	217	Hidden Valley (North)
195	Snake Valley	218	California Wash
196	Hamlin Valley	219	Muddy River Springs Area
198	Dry Valley	220	Lower Moapa Valley
199	Rose Valley	258	Fish Springs Flat
200	Eagle Valley		
201	Spring Valley		

Proposed Clark, Lincoln, and White Pine Counties Groundwater Development Project

Figure F3.3.12B-10
Potential Impacts to Surface Water Rights
Alt. C - (Intermittent Pumping) Cumulative Effects
Full Build Out

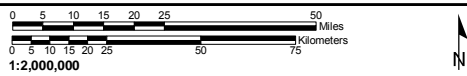

No Warranty is made by the Bureau of Land Management as to the accuracy, reliability, or completeness of these data for individual use or aggregate use with other data.

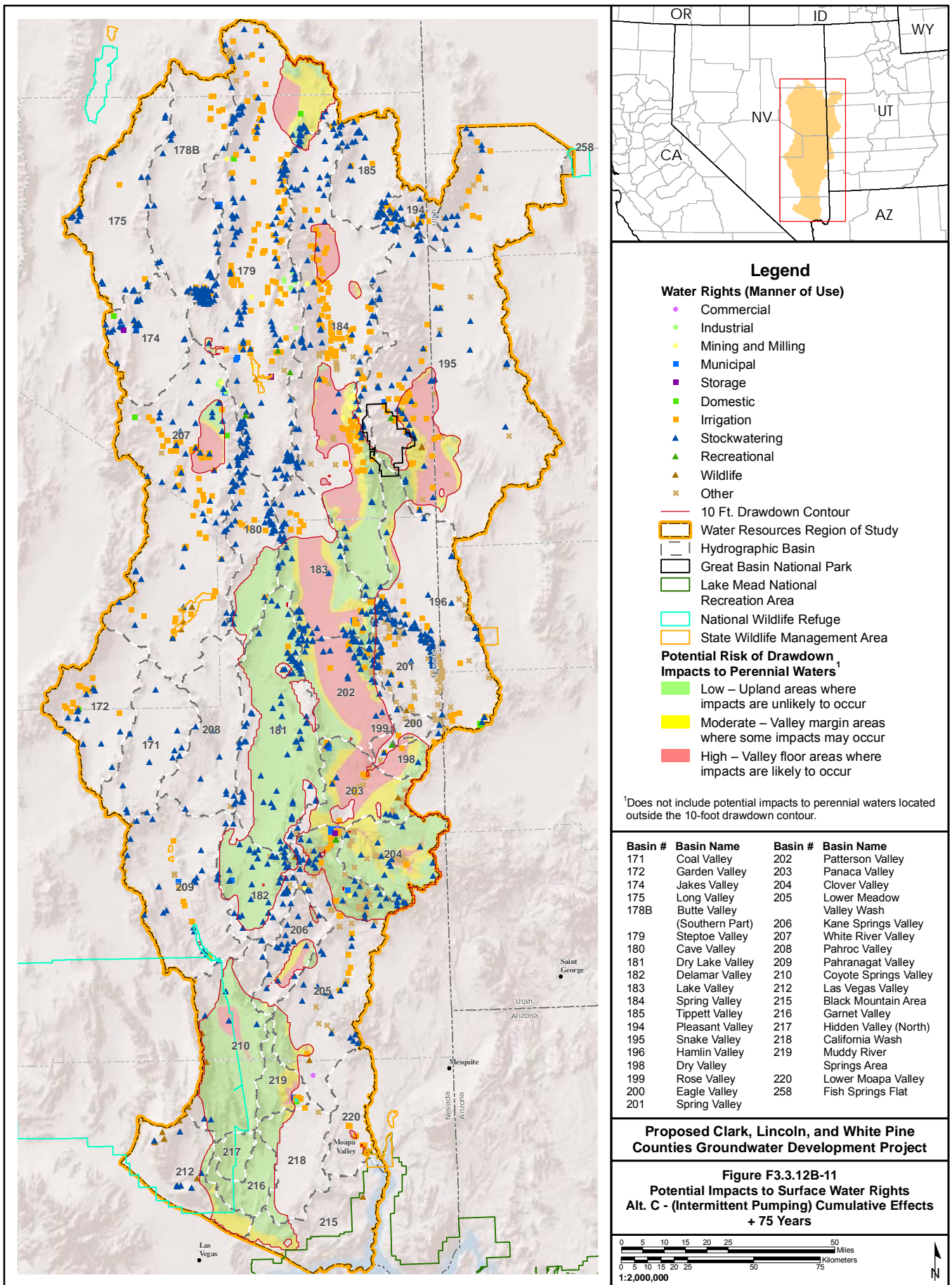

Legend

Water Rights (Manner of Use)

- Commercial
- Industrial
- Mining and Milling
- Municipal
- Storage
- Domestic
- Irrigation
- ▲ Stockwatering
- ▲ Recreational
- ▲ Wildlife
- × Other

— 10 Ft. Drawdown Contour

▭ Water Resources Region of Study

▭ Hydrographic Basin

▭ Great Basin National Park

▭ Lake Mead National Recreation Area

▭ National Wildlife Refuge

▭ State Wildlife Management Area

Potential Risk of Drawdown Impacts to Perennial Waters¹

- Low – Upland areas where impacts are unlikely to occur
- Moderate – Valley margin areas where some impacts may occur
- High – Valley floor areas where impacts are likely to occur

¹Does not include potential impacts to perennial waters located outside the 10-foot drawdown contour.

Basin #	Basin Name	Basin #	Basin Name
171	Coal Valley	202	Patterson Valley
172	Garden Valley	203	Panaca Valley
174	Jakes Valley	204	Clover Valley
175	Long Valley	205	Lower Meadow Valley Wash
178B	Butte Valley (Southern Part)	206	Kane Springs Valley
179	Steptoe Valley	207	White River Valley
180	Cave Valley	208	Pahroc Valley
181	Dry Lake Valley	209	Pahranagat Valley
182	Delamar Valley	210	Coyote Springs Valley
183	Lake Valley	212	Las Vegas Valley
184	Spring Valley	215	Black Mountain Area
185	Tippett Valley	216	Garnet Valley
194	Pleasant Valley	217	Hidden Valley (North)
195	Snake Valley	218	California Wash
196	Hamlin Valley	219	Muddy River Springs Area
198	Dry Valley	220	Lower Moapa Valley
199	Rose Valley	258	Fish Springs Flat
200	Eagle Valley		
201	Spring Valley		

Proposed Clark, Lincoln, and White Pine Counties Groundwater Development Project

Figure F3.3.12B-11
Potential Impacts to Surface Water Rights
Alt. C - (Intermittent Pumping) Cumulative Effects + 75 Years

0 5 10 15 20 25 50 Miles
 0 5 10 15 20 25 50 75 Kilometers

1:2,000,000

No Warranty is made by the Bureau of Land Management as to the accuracy, reliability, or completeness of these data for individual use or aggregate use with other data.

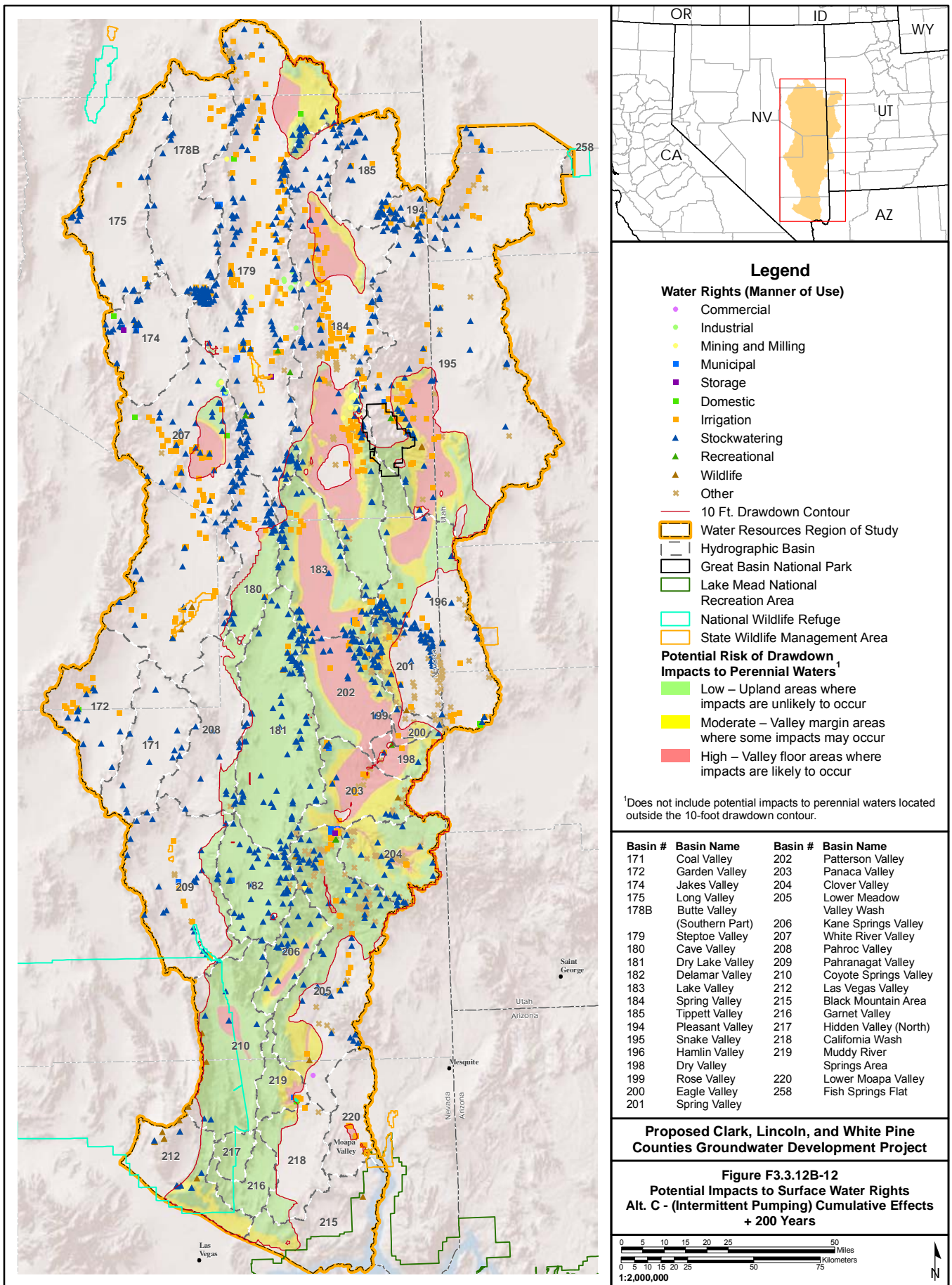

Legend

Water Rights (Manner of Use)

- Commercial
- Industrial
- Mining and Milling
- ▲ Municipal
- Storage
- Domestic
- Irrigation
- ▲ Stockwatering
- ▲ Recreational
- ▲ Wildlife
- × Other

— 10 Ft. Drawdown Contour

▭ Water Resources Region of Study

▭ Hydrographic Basin

▭ Great Basin National Park

▭ Lake Mead National Recreation Area

▭ National Wildlife Refuge

▭ State Wildlife Management Area

Potential Risk of Drawdown Impacts to Perennial Waters¹

- Low – Upland areas where impacts are unlikely to occur
- Moderate – Valley margin areas where some impacts may occur
- High – Valley floor areas where impacts are likely to occur

¹Does not include potential impacts to perennial waters located outside the 10-foot drawdown contour.

Basin #	Basin Name	Basin #	Basin Name
171	Coal Valley	202	Patterson Valley
172	Garden Valley	203	Panaca Valley
174	Jakes Valley	204	Clover Valley
175	Long Valley	205	Lower Meadow Valley Wash
178B	Butte Valley (Southern Part)	206	Kane Springs Valley
179	Steptoe Valley	207	White River Valley
180	Cave Valley	208	Pahroc Valley
181	Dry Lake Valley	209	Pahranagat Valley
182	Delamar Valley	210	Coyote Springs Valley
183	Lake Valley	212	Las Vegas Valley
184	Spring Valley	215	Black Mountain Area
185	Tippett Valley	216	Garnet Valley
194	Pleasant Valley	217	Hidden Valley (North)
195	Snake Valley	218	California Wash
196	Hamlin Valley	219	Muddy River Springs Area
198	Dry Valley	220	Lower Moapa Valley
199	Rose Valley	258	Fish Springs Flat
200	Eagle Valley		
201	Spring Valley		

Proposed Clark, Lincoln, and White Pine Counties Groundwater Development Project

Figure F3.3.12B-12
Potential Impacts to Surface Water Rights
Alt. C - (Intermittent Pumping) Cumulative Effects + 200 Years

0 5 10 15 20 25 50 Miles
 0 5 10 15 20 25 50 75 Kilometers

1:2,000,000

No Warranty is made by the Bureau of Land Management as to the accuracy, reliability, or completeness of these data for individual use or aggregate use with other data.

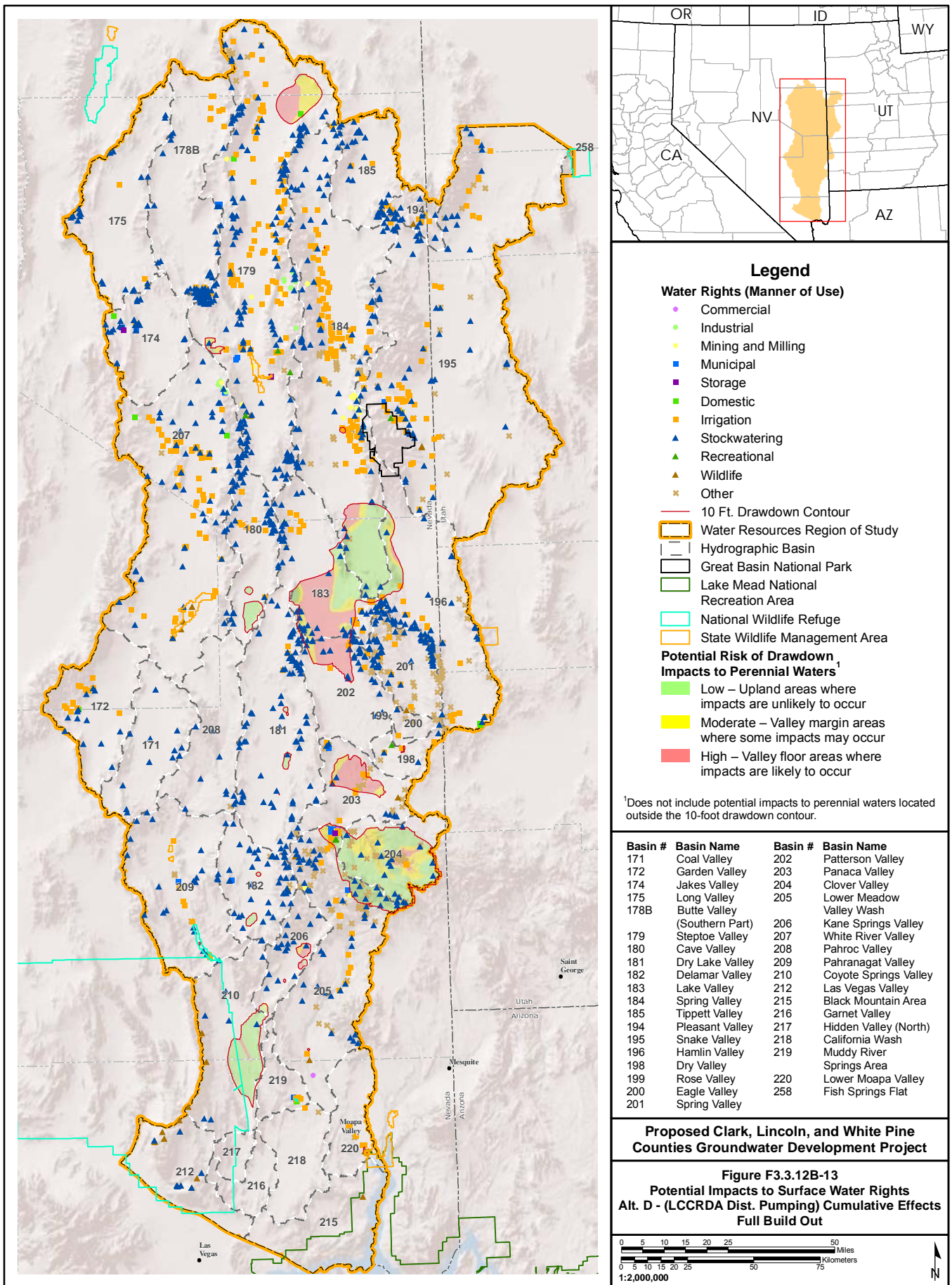

Legend

Water Rights (Manner of Use)

- Commercial
- Industrial
- Mining and Milling
- Municipal
- Storage
- Domestic
- Irrigation
- ▲ Stockwatering
- ▲ Recreational
- ▲ Wildlife
- × Other

— 10 Ft. Drawdown Contour

▭ Water Resources Region of Study

▭ Hydrographic Basin

▭ Great Basin National Park

▭ Lake Mead National Recreation Area

▭ National Wildlife Refuge

▭ State Wildlife Management Area

Potential Risk of Drawdown Impacts to Perennial Waters¹

- Low – Upland areas where impacts are unlikely to occur
- Moderate – Valley margin areas where some impacts may occur
- High – Valley floor areas where impacts are likely to occur

¹Does not include potential impacts to perennial waters located outside the 10-foot drawdown contour.

Basin #	Basin Name	Basin #	Basin Name
171	Coal Valley	202	Patterson Valley
172	Garden Valley	203	Panaca Valley
174	Jakes Valley	204	Clover Valley
175	Long Valley	205	Lower Meadow Valley Wash
178B	Butte Valley (Southern Part)	206	Kane Springs Valley
179	Steptoe Valley	207	White River Valley
180	Cave Valley	208	Pahroc Valley
181	Dry Lake Valley	209	Pahranagat Valley
182	Delamar Valley	210	Coyote Springs Valley
183	Lake Valley	212	Las Vegas Valley
184	Spring Valley	215	Black Mountain Area
185	Tippett Valley	216	Garnet Valley
194	Pleasant Valley	217	Hidden Valley (North)
195	Snake Valley	218	California Wash
196	Hamlin Valley	219	Muddy River Springs Area
198	Dry Valley	220	Lower Moapa Valley
199	Rose Valley	258	Fish Springs Flat
200	Eagle Valley		
201	Spring Valley		

Proposed Clark, Lincoln, and White Pine Counties Groundwater Development Project

Figure F3.3.12B-13
Potential Impacts to Surface Water Rights
Alt. D - (LCCRDA Dist. Pumping) Cumulative Effects
Full Build Out

0 5 10 15 20 25 50 Miles
 0 5 10 15 20 25 50 75 Kilometers

1:2,000,000

No Warranty is made by the Bureau of Land Management as to the accuracy, reliability, or completeness of these data for individual use or aggregate use with other data.

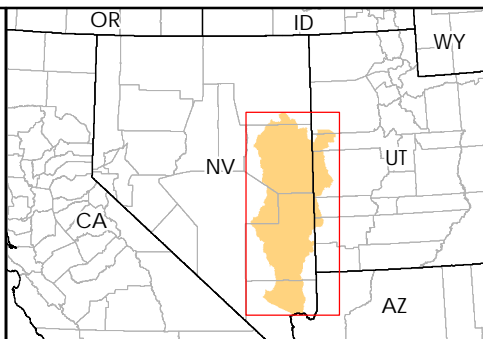
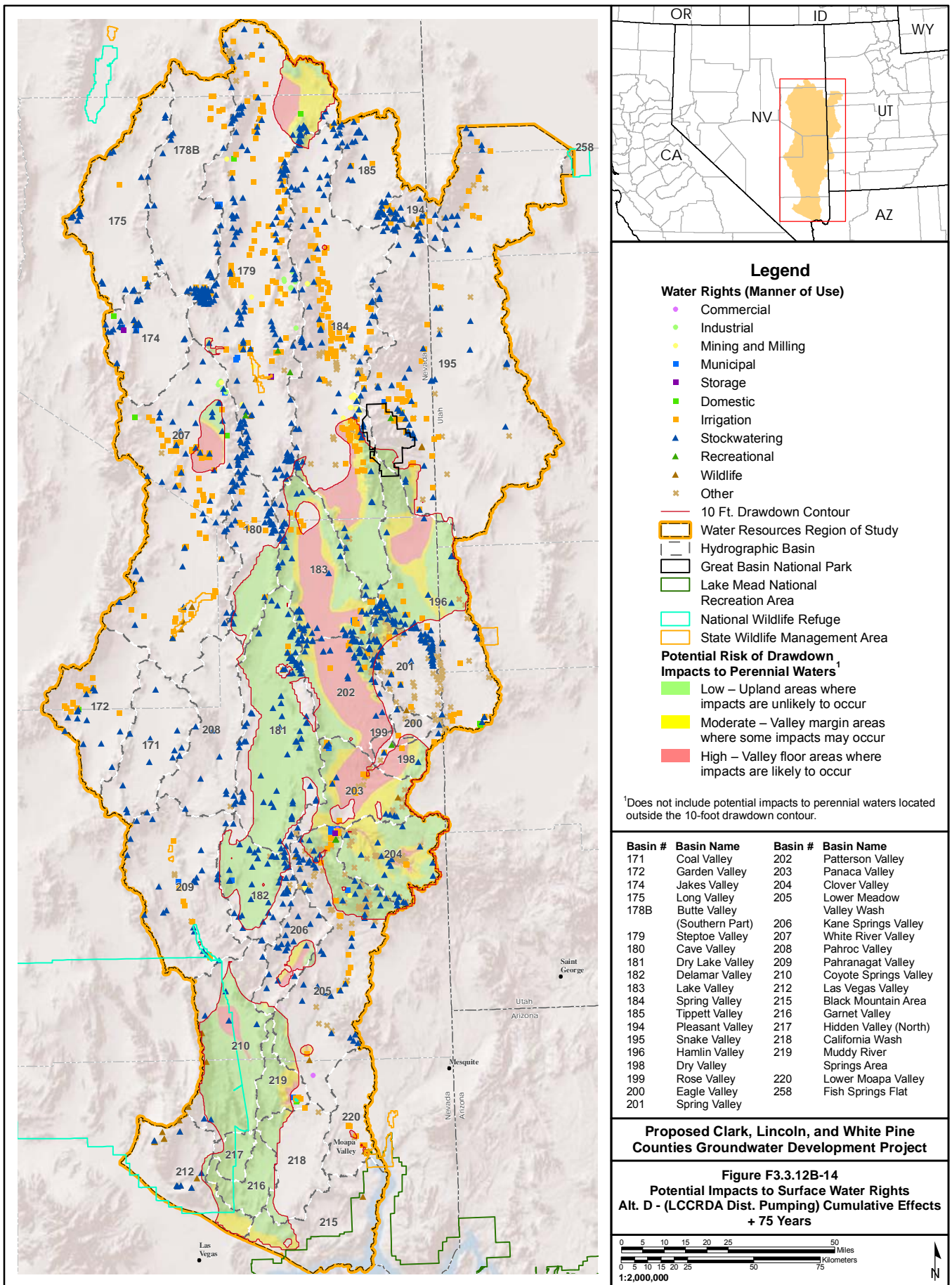

- Legend**
- Water Rights (Manner of Use)**
- Commercial
 - Industrial
 - Mining and Milling
 - Municipal
 - Storage
 - Domestic
 - Irrigation
 - ▲ Stockwatering
 - ▲ Recreational
 - ▲ Wildlife
 - × Other
- 10 Ft. Drawdown Contour
- ▭ Water Resources Region of Study
- ▭ Hydrographic Basin
- ▭ Great Basin National Park
- ▭ Lake Mead National Recreation Area
- ▭ National Wildlife Refuge
- ▭ State Wildlife Management Area
- Potential Risk of Drawdown Impacts to Perennial Waters¹**
- Low – Upland areas where impacts are unlikely to occur
 - Moderate – Valley margin areas where some impacts may occur
 - High – Valley floor areas where impacts are likely to occur

¹Does not include potential impacts to perennial waters located outside the 10-foot drawdown contour.

Basin #	Basin Name	Basin #	Basin Name
171	Coal Valley	202	Patterson Valley
172	Garden Valley	203	Panaca Valley
174	Jakes Valley	204	Clover Valley
175	Long Valley	205	Lower Meadow Valley Wash
178B	Butte Valley (Southern Part)	206	Kane Springs Valley
179	Steptoe Valley	207	White River Valley
180	Cave Valley	208	Pahroc Valley
181	Dry Lake Valley	209	Pahranagat Valley
182	Delamar Valley	210	Coyote Springs Valley
183	Lake Valley	212	Las Vegas Valley
184	Spring Valley	215	Black Mountain Area
185	Tippett Valley	216	Garnet Valley
194	Pleasant Valley	217	Hidden Valley (North)
195	Snake Valley	218	California Wash
196	Hamlin Valley	219	Muddy River Springs Area
198	Dry Valley	220	Lower Moapa Valley
199	Rose Valley	258	Fish Springs Flat
200	Eagle Valley		
201	Spring Valley		

Proposed Clark, Lincoln, and White Pine Counties Groundwater Development Project

Figure F3.3.12B-14
Potential Impacts to Surface Water Rights
Alt. D - (LCCRDA Dist. Pumping) Cumulative Effects + 75 Years

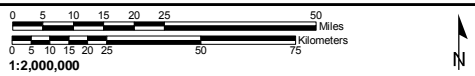

No Warranty is made by the Bureau of Land Management as to the accuracy, reliability, or completeness of these data for individual use or aggregate use with other data.

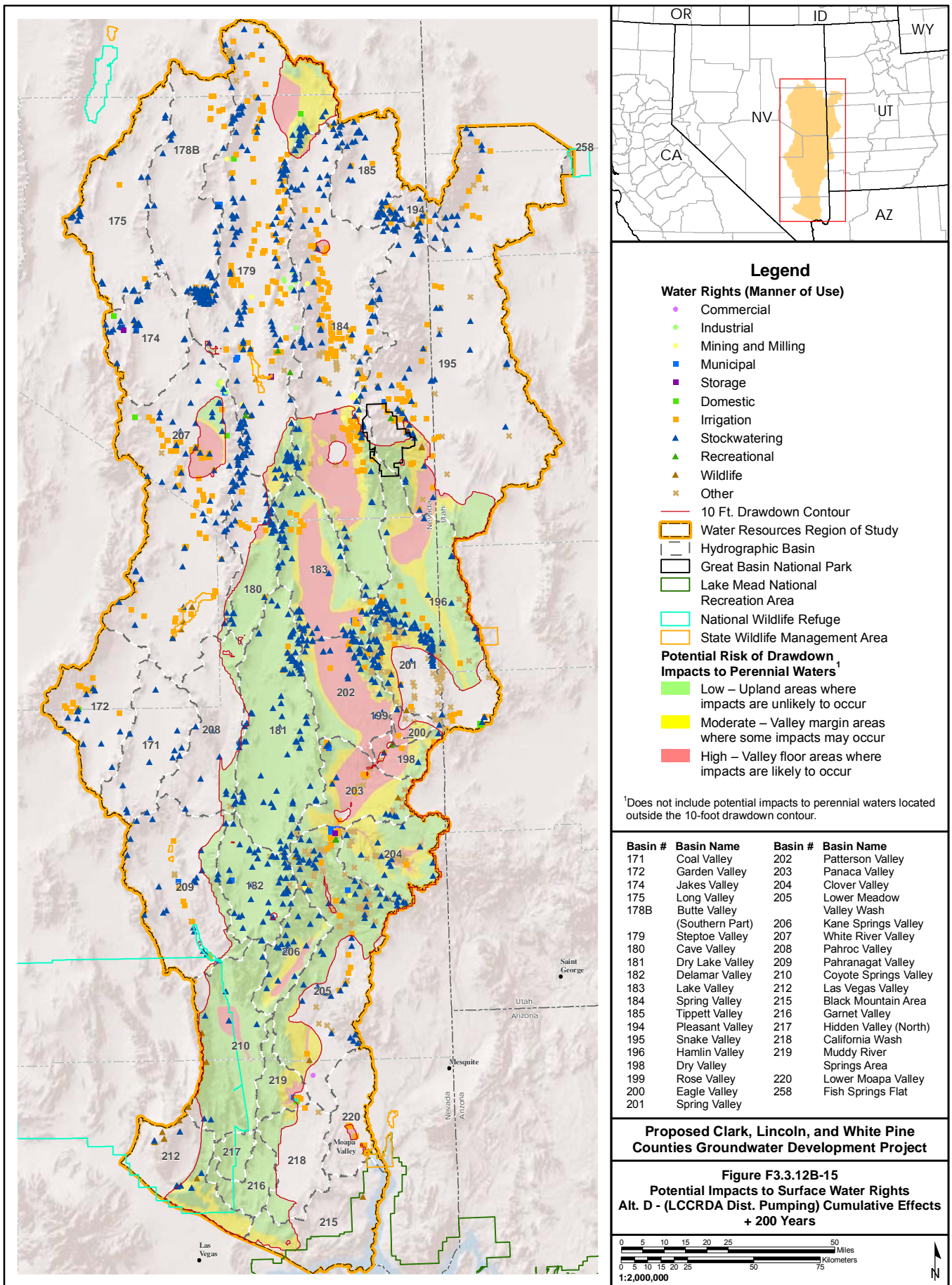

No Warranty is made by the Bureau of Land Management as to the accuracy, reliability, or completeness of these data for individual use or aggregate use with other data.

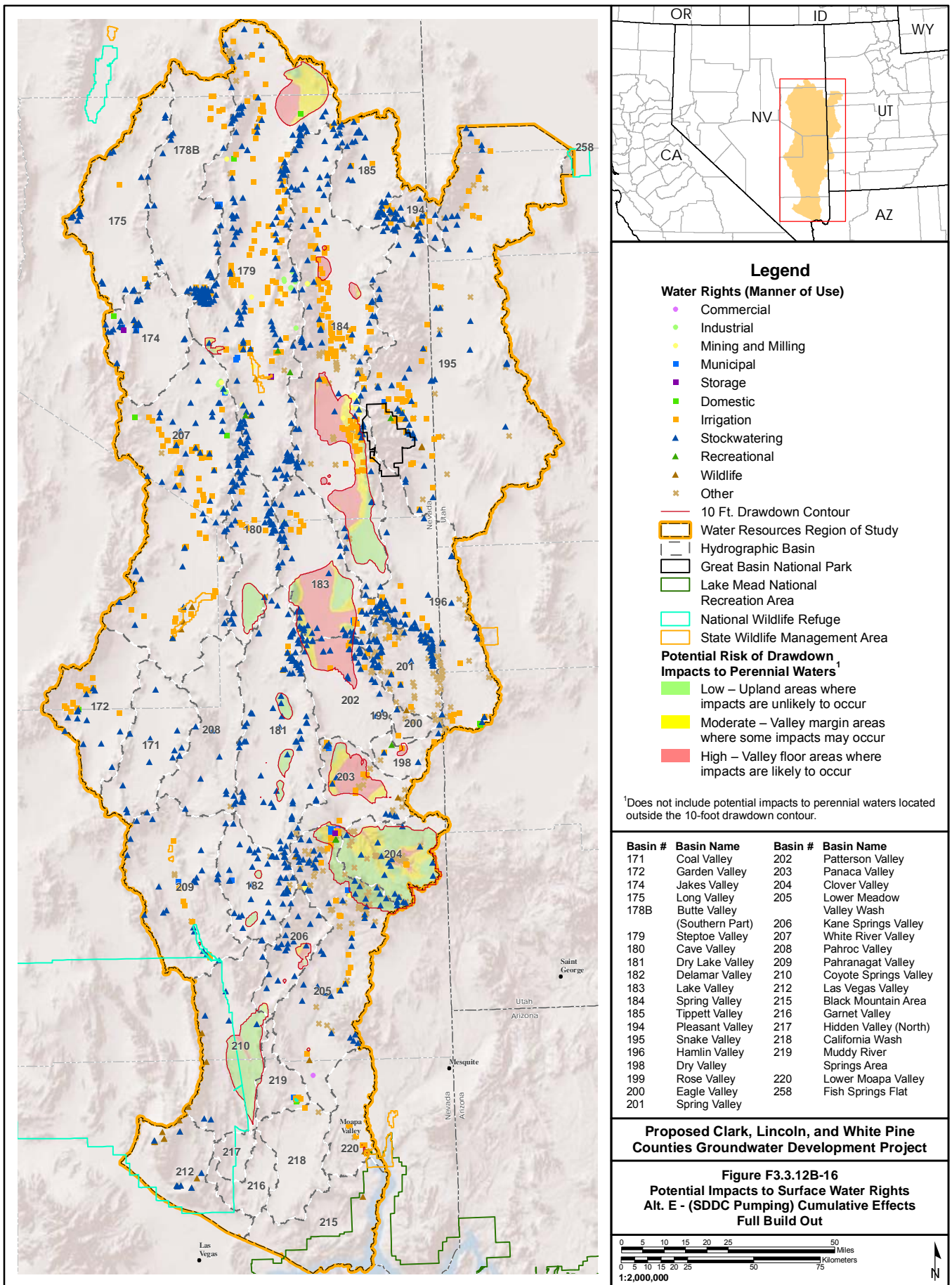

Legend

Water Rights (Manner of Use)

- Commercial
- Industrial
- Mining and Milling
- Municipal
- Storage
- Domestic
- Irrigation
- ▲ Stockwatering
- ▲ Recreational
- ▲ Wildlife
- × Other

- 10 Ft. Drawdown Contour
- ▭ Water Resources Region of Study
- ▭ Hydrographic Basin
- ▭ Great Basin National Park
- ▭ Lake Mead National Recreation Area
- ▭ National Wildlife Refuge
- ▭ State Wildlife Management Area

Potential Risk of Drawdown Impacts to Perennial Waters¹

- Low – Upland areas where impacts are unlikely to occur
- Moderate – Valley margin areas where some impacts may occur
- High – Valley floor areas where impacts are likely to occur

¹Does not include potential impacts to perennial waters located outside the 10-foot drawdown contour.

Basin #	Basin Name	Basin #	Basin Name
171	Coal Valley	202	Patterson Valley
172	Garden Valley	203	Panaca Valley
174	Jakes Valley	204	Clover Valley
175	Long Valley	205	Lower Meadow Valley Wash
178B	Butte Valley (Southern Part)	206	Kane Springs Valley
179	Steptoe Valley	207	White River Valley
180	Cave Valley	208	Pahroc Valley
181	Dry Lake Valley	209	Pahranagat Valley
182	Delamar Valley	210	Coyote Springs Valley
183	Lake Valley	212	Las Vegas Valley
184	Spring Valley	215	Black Mountain Area
185	Tippett Valley	216	Garnet Valley
194	Pleasant Valley	217	Hidden Valley (North)
195	Snake Valley	218	California Wash
196	Hamlin Valley	219	Muddy River Springs Area
198	Dry Valley	220	Lower Moapa Valley
199	Rose Valley	258	Fish Springs Flat
200	Eagle Valley		
201	Spring Valley		

Proposed Clark, Lincoln, and White Pine Counties Groundwater Development Project

Figure F3.3.12B-16
Potential Impacts to Surface Water Rights
Alt. E - (SDDC Pumping) Cumulative Effects
Full Build Out

0 5 10 15 20 25 50 Miles
 0 5 10 15 20 25 50 75 Kilometers

1:2,000,000

No Warranty is made by the Bureau of Land Management as to the accuracy, reliability, or completeness of these data for individual use or aggregate use with other data.

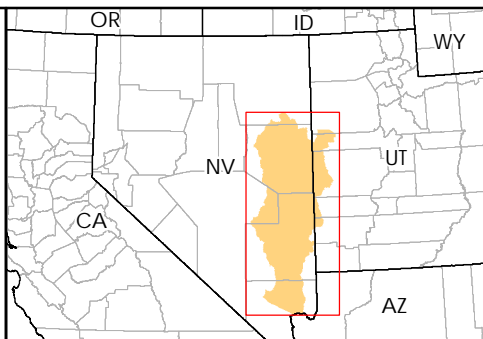
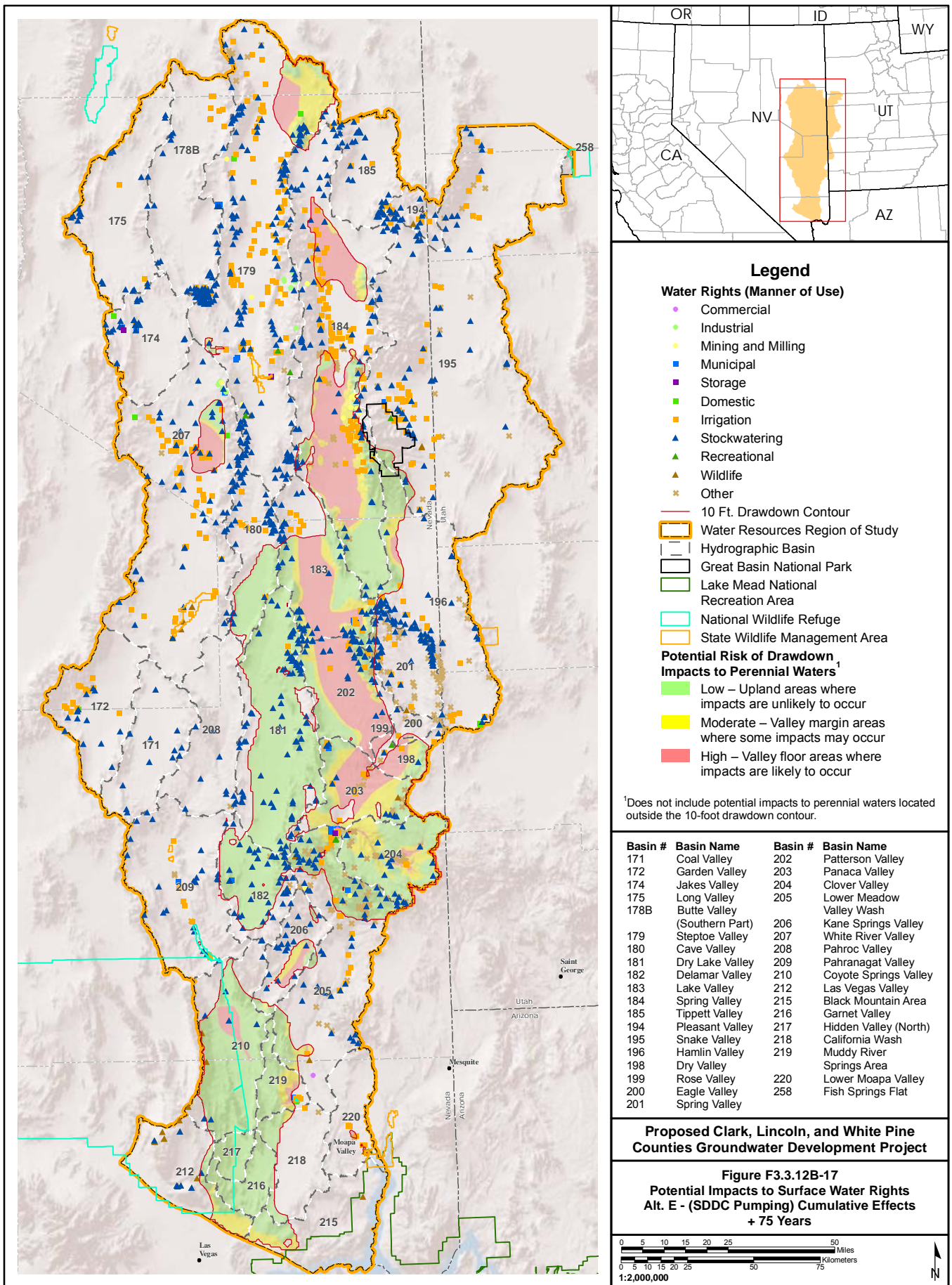

- Legend**
- Water Rights (Manner of Use)**
- Commercial
 - Industrial
 - Mining and Milling
 - Municipal
 - Storage
 - Domestic
 - Irrigation
 - ▲ Stockwatering
 - ▲ Recreational
 - ▲ Wildlife
 - × Other
- 10 Ft. Drawdown Contour
- ▭ Water Resources Region of Study
- ▭ Hydrographic Basin
- ▭ Great Basin National Park
- ▭ Lake Mead National Recreation Area
- ▭ National Wildlife Refuge
- ▭ State Wildlife Management Area
- Potential Risk of Drawdown Impacts to Perennial Waters¹**
- Low – Upland areas where impacts are unlikely to occur
 - Moderate – Valley margin areas where some impacts may occur
 - High – Valley floor areas where impacts are likely to occur

¹Does not include potential impacts to perennial waters located outside the 10-foot drawdown contour.

Basin #	Basin Name	Basin #	Basin Name
171	Coal Valley	202	Patterson Valley
172	Garden Valley	203	Panaca Valley
174	Jakes Valley	204	Clover Valley
175	Long Valley	205	Lower Meadow Valley Wash
178B	Butte Valley (Southern Part)	206	Kane Springs Valley
179	Steptoe Valley	207	White River Valley
180	Cave Valley	208	Pahroc Valley
181	Dry Lake Valley	209	Pahrnagat Valley
182	Delamar Valley	210	Coyote Springs Valley
183	Lake Valley	212	Las Vegas Valley
184	Spring Valley	215	Black Mountain Area
185	Tippett Valley	216	Garnet Valley
194	Pleasant Valley	217	Hidden Valley (North)
195	Snake Valley	218	California Wash
196	Hamlin Valley	219	Muddy River Springs Area
198	Dry Valley	220	Lower Moapa Valley
199	Rose Valley	258	Fish Springs Flat
200	Eagle Valley		
201	Spring Valley		

Proposed Clark, Lincoln, and White Pine Counties Groundwater Development Project

Figure F3.3.12B-17
Potential Impacts to Surface Water Rights
Alt. E - (SDDC Pumping) Cumulative Effects
+ 75 Years

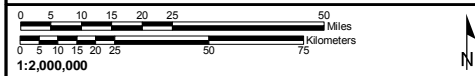

No Warranty is made by the Bureau of Land Management as to the accuracy, reliability, or completeness of these data for individual use or aggregate use with other data.

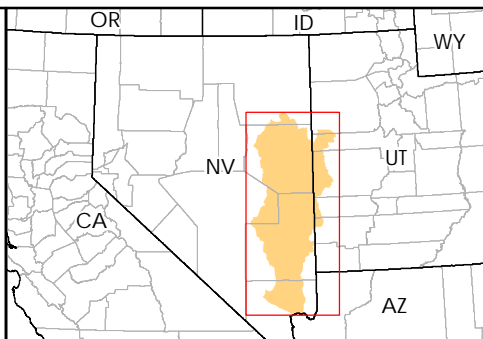
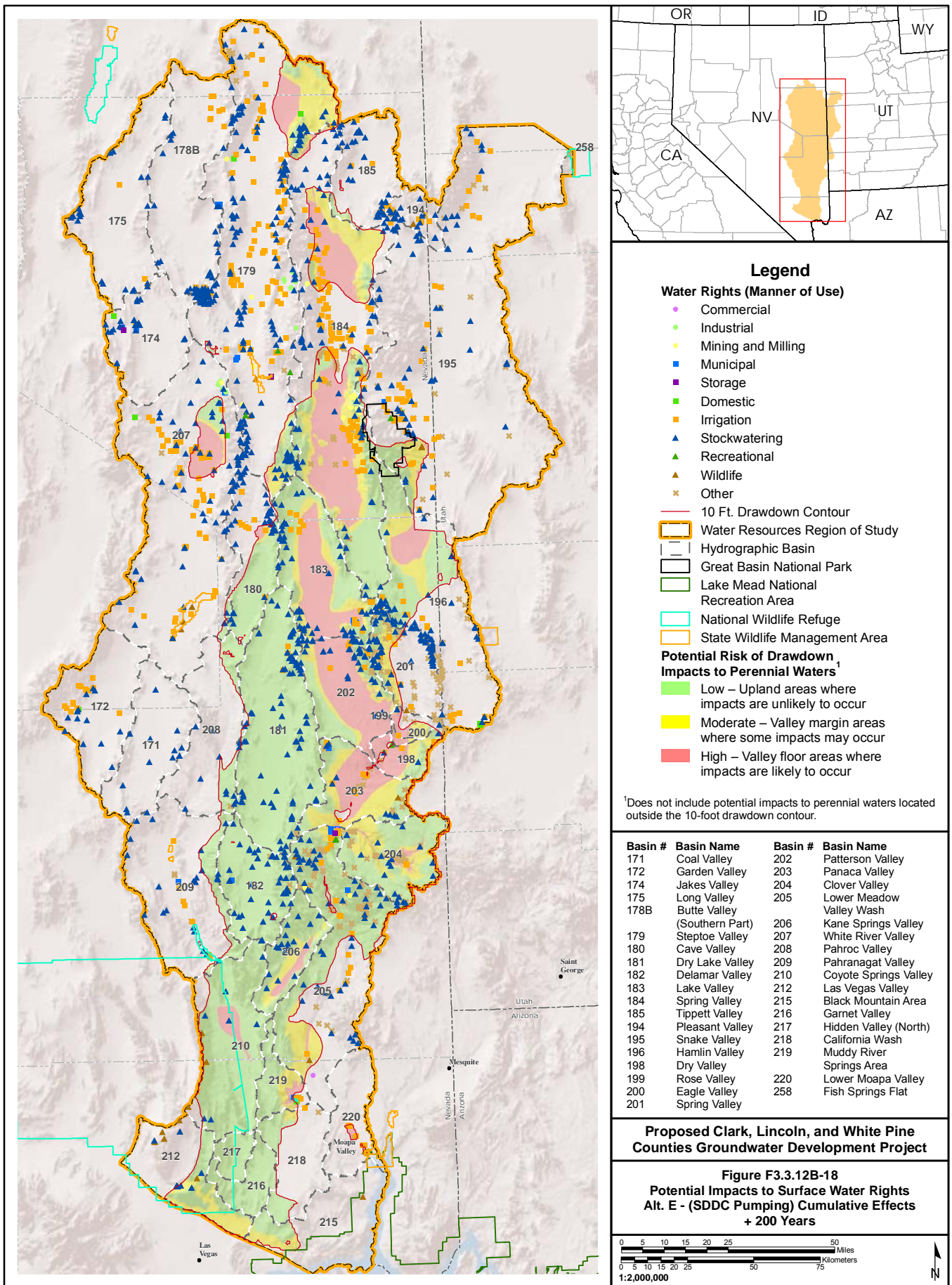

- Legend**
- Water Rights (Manner of Use)**
- Commercial
 - Industrial
 - Mining and Milling
 - Municipal
 - Storage
 - Domestic
 - Irrigation
 - ▲ Stockwatering
 - ▲ Recreational
 - ▲ Wildlife
 - × Other
- 10 Ft. Drawdown Contour
- ▭ Water Resources Region of Study
- ▭ Hydrographic Basin
- ▭ Great Basin National Park
- ▭ Lake Mead National Recreation Area
- ▭ National Wildlife Refuge
- ▭ State Wildlife Management Area
- Potential Risk of Drawdown Impacts to Perennial Waters¹**
- Low – Upland areas where impacts are unlikely to occur
 - Moderate – Valley margin areas where some impacts may occur
 - High – Valley floor areas where impacts are likely to occur

¹Does not include potential impacts to perennial waters located outside the 10-foot drawdown contour.

Basin #	Basin Name	Basin #	Basin Name
171	Coal Valley	202	Patterson Valley
172	Garden Valley	203	Panaca Valley
174	Jakes Valley	204	Clover Valley
175	Long Valley	205	Lower Meadow Valley Wash
178B	Butte Valley (Southern Part)	206	Kane Springs Valley
179	Steptoe Valley	207	White River Valley
180	Cave Valley	208	Pahroc Valley
181	Dry Lake Valley	209	Pahranagat Valley
182	Delamar Valley	210	Coyote Springs Valley
183	Lake Valley	212	Las Vegas Valley
184	Spring Valley	215	Black Mountain Area
185	Tippett Valley	216	Garnet Valley
194	Pleasant Valley	217	Hidden Valley (North)
195	Snake Valley	218	California Wash
196	Hamlin Valley	219	Muddy River Springs Area
198	Dry Valley	220	Lower Moapa Valley
199	Rose Valley	258	Fish Springs Flat
200	Eagle Valley		
201	Spring Valley		

Proposed Clark, Lincoln, and White Pine Counties Groundwater Development Project

Figure F3.3.12B-18
Potential Impacts to Surface Water Rights
Alt. E - (SDDC Pumping) Cumulative Effects
+ 200 Years

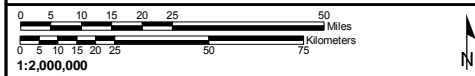

No Warranty is made by the Bureau of Land Management as to the accuracy, reliability, or completeness of these data for individual use or aggregate use with other data.

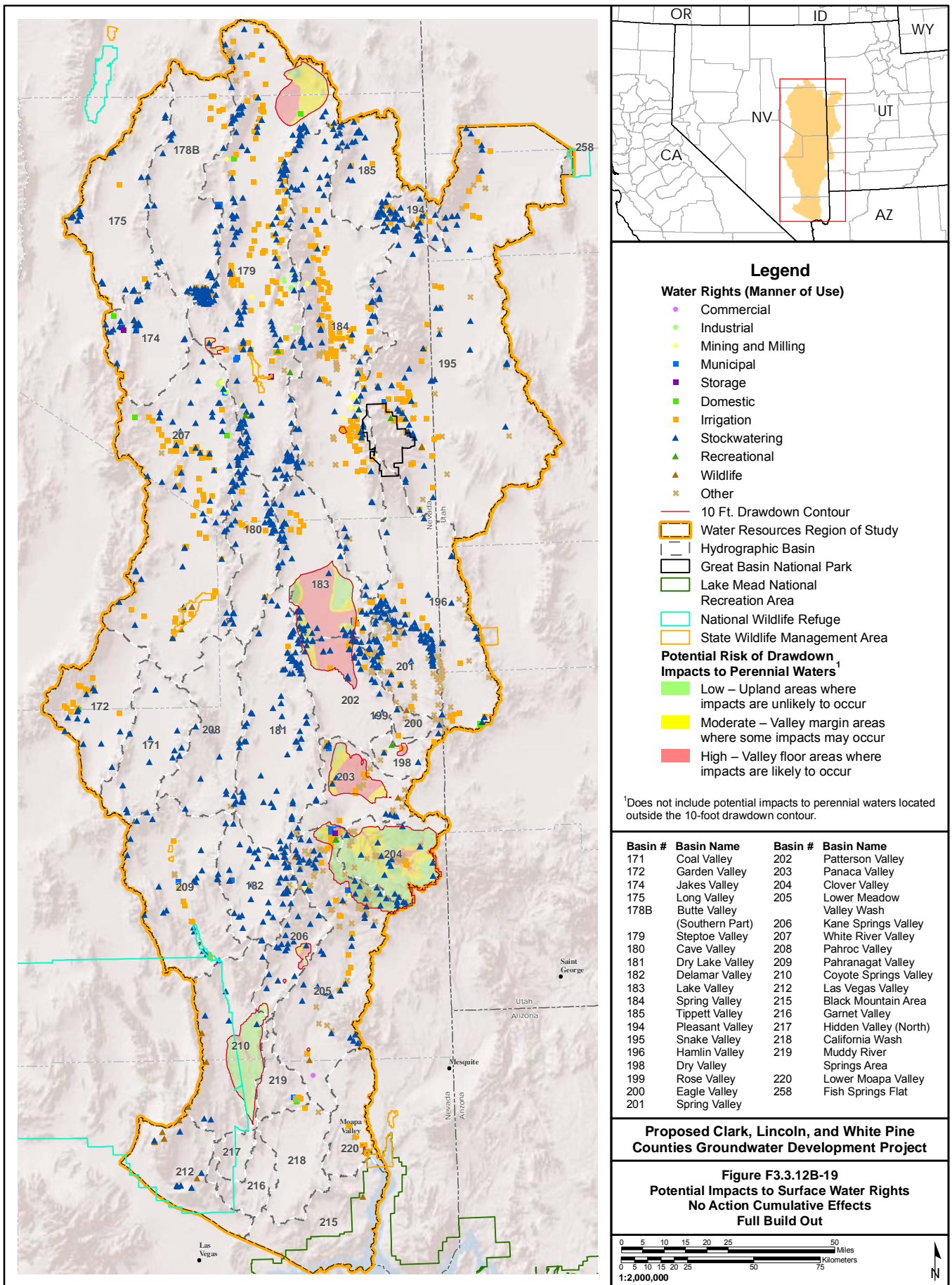

Legend

Water Rights (Manner of Use)

- Commercial
- Industrial
- Mining and Milling
- Municipal
- Storage
- Domestic
- Irrigation
- ▲ Stockwatering
- ▲ Recreational
- ▲ Wildlife
- × Other

— 10 Ft. Drawdown Contour

▭ Water Resources Region of Study

▭ Hydrographic Basin

▭ Great Basin National Park

▭ Lake Mead National Recreation Area

▭ National Wildlife Refuge

▭ State Wildlife Management Area

Potential Risk of Drawdown Impacts to Perennial Waters¹

- Low – Upland areas where impacts are unlikely to occur
- Moderate – Valley margin areas where some impacts may occur
- High – Valley floor areas where impacts are likely to occur

¹Does not include potential impacts to perennial waters located outside the 10-foot drawdown contour.

Basin #	Basin Name	Basin #	Basin Name
171	Coal Valley	202	Patterson Valley
172	Garden Valley	203	Panaca Valley
174	Jakes Valley	204	Clover Valley
175	Long Valley	205	Lower Meadow Valley Wash
178B	Butte Valley (Southern Part)	206	Kane Springs Valley
179	Steptoe Valley	207	White River Valley
180	Cave Valley	208	Pahroc Valley
181	Dry Lake Valley	209	Pahranagat Valley
182	Delamar Valley	210	Coyote Springs Valley
183	Lake Valley	212	Las Vegas Valley
184	Spring Valley	215	Black Mountain Area
185	Tippett Valley	216	Garnet Valley
194	Pleasant Valley	217	Hidden Valley (North)
195	Snake Valley	218	California Wash
196	Hamlin Valley	219	Muddy River Springs Area
198	Dry Valley	220	Lower Moapa Valley
199	Rose Valley	258	Fish Springs Flat
200	Eagle Valley		
201	Spring Valley		

Proposed Clark, Lincoln, and White Pine Counties Groundwater Development Project

Figure F3.3.12B-19
Potential Impacts to Surface Water Rights
No Action Cumulative Effects
Full Build Out

0 5 10 15 20 25 50 Miles
 0 5 10 15 20 25 50 75 Kilometers
 1:2,000,000

No Warranty is made by the Bureau of Land Management as to the accuracy, reliability, or completeness of these data for individual use or aggregate use with other data.

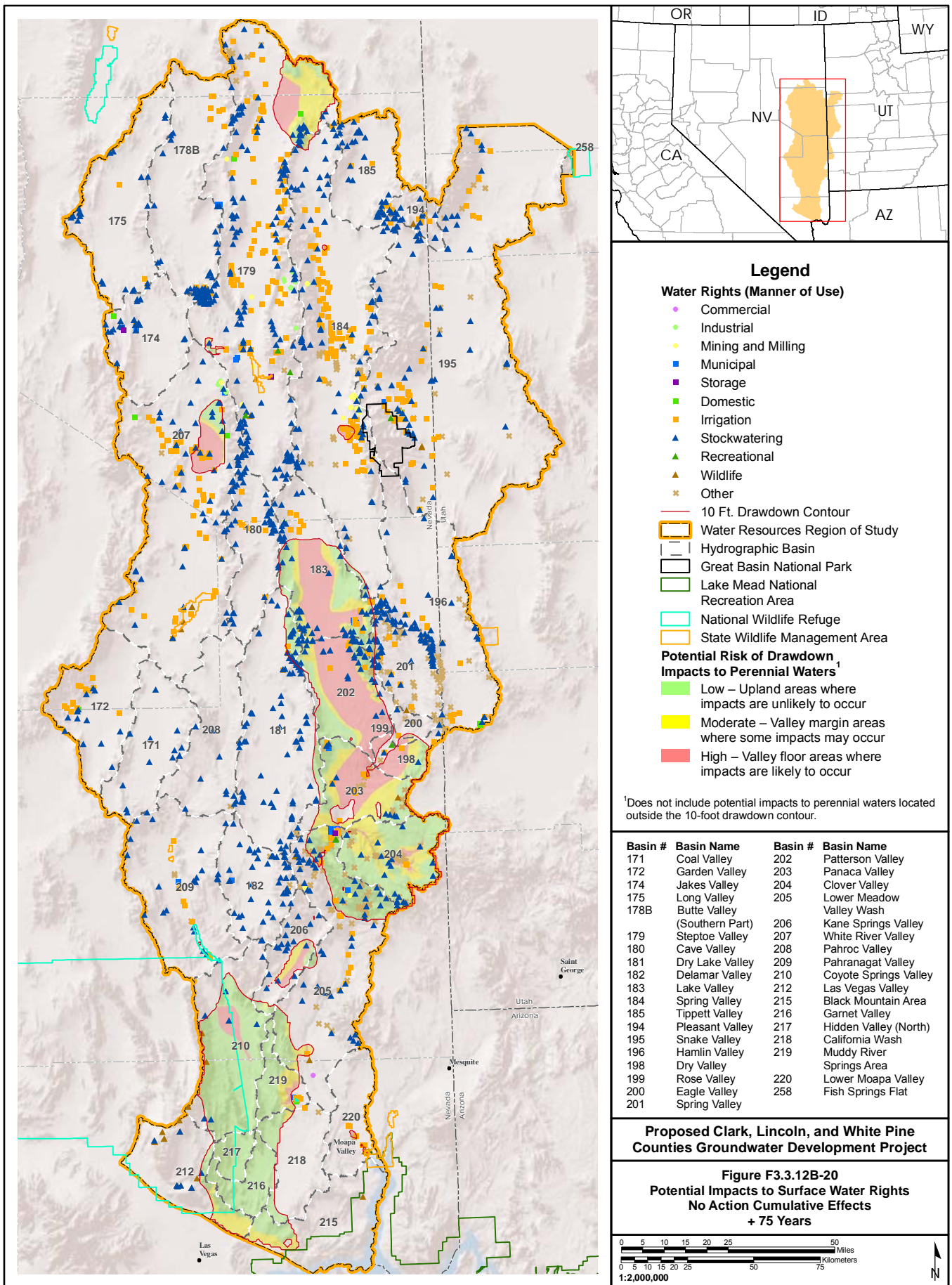

Legend

Water Rights (Manner of Use)

- Commercial
- Industrial
- Mining and Milling
- Municipal
- Storage
- Domestic
- Irrigation
- Stockwatering
- Recreational
- Wildlife
- Other

— 10 Ft. Drawdown Contour

▭ Water Resources Region of Study

--- Hydrographic Basin

▭ Great Basin National Park

▭ Lake Mead National Recreation Area

▭ National Wildlife Refuge

▭ State Wildlife Management Area

Potential Risk of Drawdown Impacts to Perennial Waters¹

- Low – Upland areas where impacts are unlikely to occur
- Moderate – Valley margin areas where some impacts may occur
- High – Valley floor areas where impacts are likely to occur

¹Does not include potential impacts to perennial waters located outside the 10-foot drawdown contour.

Basin #	Basin Name	Basin #	Basin Name
171	Coal Valley	202	Patterson Valley
172	Garden Valley	203	Panaca Valley
174	Jakes Valley	204	Clover Valley
175	Long Valley	205	Lower Meadow Valley Wash
178B	Butte Valley (Southern Part)	206	Kane Springs Valley
179	Steptoe Valley	207	White River Valley
180	Cave Valley	208	Pahroc Valley
181	Dry Lake Valley	209	Pahranagat Valley
182	Delamar Valley	210	Coyote Springs Valley
183	Lake Valley	212	Las Vegas Valley
184	Spring Valley	215	Black Mountain Area
185	Tippett Valley	216	Garnet Valley
194	Pleasant Valley	217	Hidden Valley (North)
195	Snake Valley	218	California Wash
196	Hamlin Valley	219	Muddy River Springs Area
198	Dry Valley	220	Lower Moapa Valley
199	Rose Valley	258	Fish Springs Flat
200	Eagle Valley		
201	Spring Valley		

Proposed Clark, Lincoln, and White Pine Counties Groundwater Development Project

Figure F3.3.12B-20
Potential Impacts to Surface Water Rights
No Action Cumulative Effects
+ 75 Years

0 5 10 15 20 25 50 Miles
 0 5 10 15 20 25 50 75 Kilometers

1:2,000,000

No Warranty is made by the Bureau of Land Management as to the accuracy, reliability, or completeness of these data for individual use or aggregate use with other data.

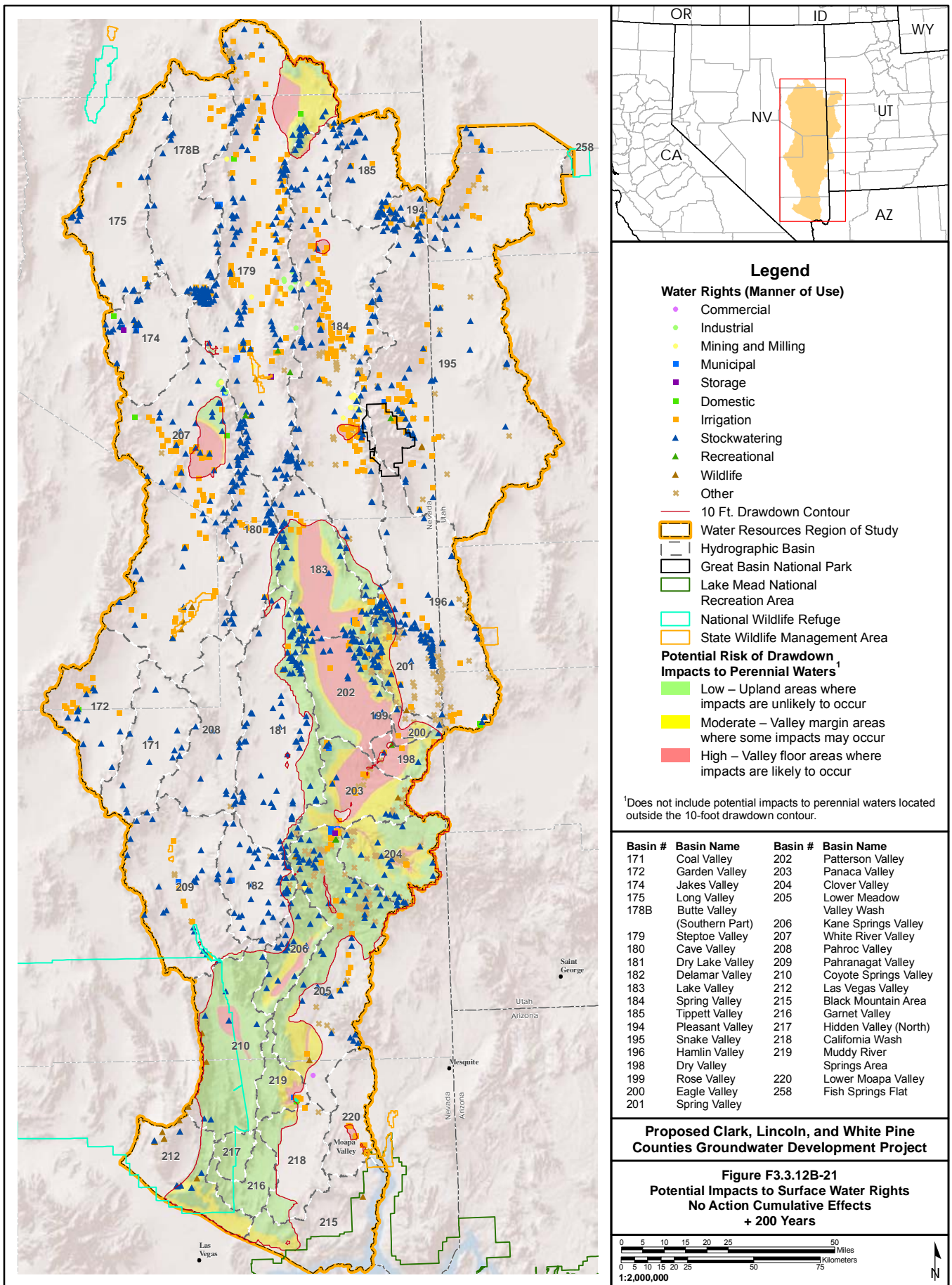

No Warranty is made by the Bureau of Land Management as to the accuracy, reliability, or completeness of these data for individual use or aggregate use with other data.