

7446

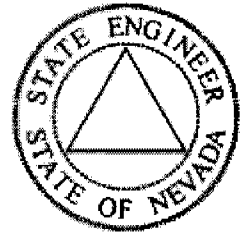

State of Nevada
 Dept. of Conservation & Natural Resources
Division of Water Resources
 Hugh Ricci, P.E. State Engineer



Water Rights Database, Page 1

General Information

[Click Here for Code Definitions](#)

New Search	General Information Page 1:	Due Dates And Maps Page 2:	Place of Use Page 3:	Abrogations, Rulings, and Protests Page 4:	Ownership Summary Page 5:	Click Here To Report An Error
----------------------------	---	--	--------------------------------------	--	---	---

Application No.: 7446 Application Status: CER Certificate No.: 1515

Owner(s): PRODUCTION CREDIT CORP. OF BERKELEY; Status: CERTIFICATE

Basin: 184 Basin Name: SPRING VALLEY Sub Basin:

Basin Status: Region: CENTRAL County: WHITE PINE

Source: UNDERGROUND Source Description: ROBISON WELL

Project Name: Decree Name: Use: STOCKWATERING

Period Start: 0101 Period End: 1231

Point of Diversion Information: Qtr-Qtr: NE Qtr: NW Sec: 25 Twn: 14N
 Rng: 66E

Duty Balance: 4.38 MGA Div Balance: 0.02

Acre-Foot Storage: 0 Well Log Nos.:

Remarks 1:

APPLICATION FOR PERMIT

Serial No. 7446

TO APPROPRIATE THE PUBLIC WATERS OF THE STATE OF NEVADA

Date of first receipt and filing in State Engineer's office JUL 22 1925
 Returned to applicant for correction _____
 Corrected application filed _____

The undersigned Robison Brothers (a partnership)
Name of applicant
 of Baker, County of White Pine,
 State of Nevada, hereby make application for
 permission to appropriate the public waters of the State of Nevada, as
 hereinafter stated. (If applicant is a corporation, give date and place
 of incorporation.) _____

1. The source of the proposed appropriation is a well constructed by
Name of stream, lake, or other source
the applicants
2. The amount of water applied for is .025 second-feet.
One-second-foot equals 40 miners' inches
3. The water to be used for stock watering purposes
Irrigation, power, mining, manufacturing, domestic, or other use
4. The water is to be diverted from its source at the following point:
At a point in the NE¹ NW¹ Section 25, T14N R66E MDB&M, from which
Describe as being within a 40-acre subdivision of public survey, or by course and distance to a section-corner. If on unsurveyed land, it should be so stated.
the ¹ corner of Sec. 24/25 bears N7² East 16.6 Chains.

IF THE WATER IS TO BE USED FOR IRRIGATION, SUPPLY THE FOLLOWING INFORMATION:

- (a) Number of acres to be irrigated is _____
- (b) Description of land to be irrigated _____
Describe by legal subdivision, or if on unsurveyed land it should
be so stated and a description provided in accordance with special instruction from the State Engineer when application is returned for correction.
- (c) ~~Irrigation~~ Use of water will begin about October _____ and end about
Month
July _____, of each year.
Month

IF WATER IS TO BE USED FOR POWER, MINING, TRANSPORTATION, OR OTHER USE, SUPPLY THE FOLLOWING INFORMATION:

- (d) Power to be developed is _____ horsepower.
- (e) Works to be located at point of diversion
Give 40-acre subdivision on which works will be located, or locate by course and distance to a section-corner.
- (f) Point of return of water to stream not to be returned.
Describe in same manner as point of diversion.
- (g) Remarks Water is to be pumped directly into troughs and used
to water approximately 3,000 head of sheep.

DESCRIPTION OF PROPOSED WORKS

Works consist of a well approximately 30 feet deep; a pump with horse-
State manner in which water is to be diverted, whether by dam or other works, whether through pipes, ditches, flumes, or other conduits. If water
power capable of lifting approximately 100 gallons per minute; water
is to be stored in reservoirs, it should be so stated and the location of the reservoir should be given with reference to the legal subdivisions.
is lead through a two-inch pipe a distance of 40 feet to a galvanized
iron trough 100 feet in length

- 5. Estimated cost of works \$1,000
- 6. Estimated time required to construct works 30 days
- 7. Remarks Improvements described above have been constructed and
are now in place.
For use of applicant.

Robison Brothers Applicant.
By Jas. E. Robison

Compared MTB-MS
This sheet inspected _____
_____, Engineer.

PROTESTED SEPTEMBER 30, 1925 BY ADAMS-MCGILL COMPANY.

APPROVAL OF STATE ENGINEER

This is to certify that I have examined the foregoing application,
and do hereby grant the same, subject to the following limitations and
conditions: This permit is issued subject to all prior rights. The
State reserves the right to regulate the use of the water herein granted
at any and all times. It is distinctly understood that applicant agrees
to the terms herein contained.

The amount of water to be appropriated shall be limited to the amount
which can be applied to beneficial use, and not to exceed 0.019
cubic foot per second.

Actual construction work shall begin on or before August 8, 1926

Proof of commencement of work shall be filed before September 8, 1926

Work must be prosecuted with reasonable diligence and be completed on or
before September 8, 1926

Proof of completion of work shall be filed before October 8, 1926

Application of water to beneficial use shall be made on or before
September 8, 1927. Proof of the application of water to beneficial
use must be filed with State Engineer on or before October 8, 1927

Witness my hand and seal this 8th day
of March, 1926.

Proof of commencement of work filed May 29, 1927 of March, 1926.

Proof of Beneficial use filed October 26, 1927
Certificate No. 255 Issued 26 1927
Recorded 3-5-27 Bk. 107 Page 205-6
White Pine County Records

Compared 3-5-27

J. E. Robison
State Engineer.

THE STATE OF NEVADA
CERTIFICATE OF APPROPRIATION OF WATER

WHEREAS Robison Bros., by Jas. F. Robison has presented to the State Engineer of the State of Nevada Proof of Application of Water to Beneficial Use, from Robison Well through pump and pipe line for Stockwatering

purposes. The point of diversion of water from the source is as follows: in the NE1/4 Sec. 25, T. 14 N., R. 66 E., M.D.B. & M., or at a point S. 7° 00' W., 1095.6 feet from the NE corner Sec. 25, T. 14 N., R. 66 E., M.D.B. & M. situated in White Pine County, State of Nevada.

Now Know Ye, That the State Engineer, under the provisions of Section 72, Chapter 140, Statutes of 1913 has determined the date, source, purpose and amount of such appropriation, together with the place to which such water is appurtenant, as follows:

Name of appropriator Robison Brothers
Post-office address Baker, White Pine County, Nevada
Amount of appropriation 0.019 C.F.S. or sufficient to water 3000 head of sheep
Period of use, from January 1st to July 31st
Date of priority of appropriation July 22, 1925

Description of Works of diversion, manner and place of use:-
Water is pumped from the well and conveyed through a two inch pipe to 200 feet of galvanized iron troughs where it is used for the watering of 3000 head of sheep.

The right to water hereby determined is limited to the amount which can be beneficially used, not to exceed the amount above specified, and the use is restricted to the place where acquired and to the purpose for which acquired.

In Testimony Whereof, Geo. W. Malone, State Engineer
Recorded 3-5-29, Bk 103 Page 205-6
This Office County Records
21st day of February, A. D. 1929.

Geo. W. Malone
State Engineer.

66-2-1929

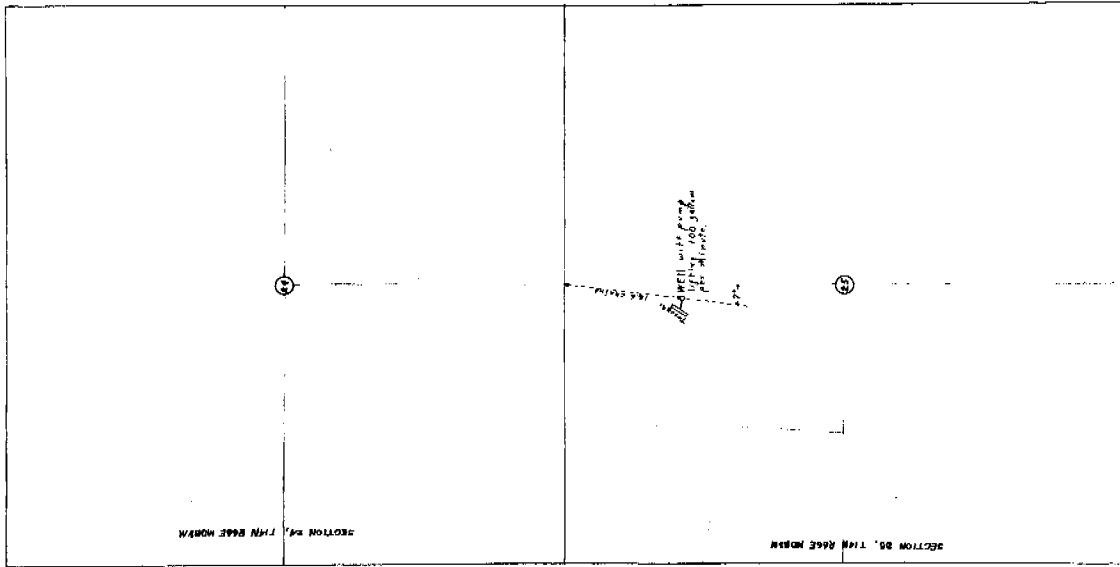

N

PLAT
OF

A WELL
CONSTRUCTED BY
ROBISON BROS.
CLAIMANTS

FOR
BY RIGHT OF DEVELOPMENT
STOCK WATERING PURPOSES
UNDER
PERMIT N° 7446

Scale 600 feet to 1 inch

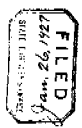

STATE OF MICHIGAN
COUNTY OF ...
I, S. QUATE being first duly sworn
deputy clerk of said county do hereby
certify that the above described plat
was approved by the State Board of
Conservation on the 14th day of July 1927
and that the same complies with the
requirements of the Act of March 11, 1925
Public Act 107, as amended.

S. Quate
Deputy Clerk
Subscribed and sworn to before me
this 14th day of July 1927
at ...
Notary Public
My Comm. Expires ...

1927-1928

Water Resources

National Water Information System: Web Interface

Data Category:

Site Information

Geographic Area:

United States

GO

USGS 390315114304701 184 N14 E66 25BADD1 USBLM

Available data for this site

Site home page

GO

Ground Water Site Description

LOCATION

Latitude 39°03'15", Longitude 114°30'47" NAD27
 White Pine County, Nevada , Hydrologic Unit 16060008

DESCRIPTION

Well depth: 61. feet
 Hole depth: 61. feet
 Land surface altitude: 5,838. feet above sea level NGVD29.

AVAILABLE DATA:

Data Type	Begin Date	End Date	Count
Field ground-water-level measurements	1944-08-15	1990-03-06	4

OPERATION:

Record for this site is maintained by the USGS Nevada Water Science Center
 Email questions about this site to [Water Webservice Team](#)

[Questions about data?](#)

[Feedback on this web site](#)

NWIS Site Information for USA: Site Inventory

<http://waterdata.usgs.gov/nwis/inventory?>

Retrieved on 2006-07-31 16:12:36 EDT

Department of the Interior, U.S. Geological Survey

[Privacy Statement](#) || [Disclaimer](#) || [Accessibility](#) || [FOIA](#)

1.51 1.46 nadww01

[Top](#)

[Explanation of terms](#)

Table 9.--Records of selected wells in Spring Valley--continued

Well number and location	Owner and/or name	Date drilled	Depth (feet)	Diameter of casing (inches)	Principal water-bearing zone (feet)	Altitude (feet)	Measuring point		Water level		Temperature (°F)	Use	Remarks	
							De-scription	Above land surface (feet)	Below measuring point (feet)	M or R				Date
13/67-31d1		1949	456	16	--	5,810	--	--	11	R	8-15-64	--	I	Penetrated 300 feet of clay while drilling well
13/67-31d2	Doyles well	--	--	--	--	5,800	--	--	23.0	M	4-22-60	--	U	
13/67-33d1	BLM	--	30	38	--	5,770	--	--	8.3	M	4-22-60	--	S	Windmill. Well 12/67-3b1, 200 yards north
13/67-34a1		--	--	--	--	5,780	--	--	F	--	--	--	--	Flowing about 5 gpm (7-14-64)
13/67-35c1	BLM	--	--	6	--	5,800	--	--	F	M	8-22-49	--	U	Flowing about 50 gpm (8-22-49)
13/67-35d1	BLM	--	396	6	--	5,830	--	--	F	M	8-22-49	74	U	Head 6 feet above land surface. Flowing about 5 gpm (7-14-64)
14/66-24a1	BLM	--	27	36x60	--	5,850	TC	0	25.3	M	8-25-49	--	S	Windmill. Chemical analysis, table 2
14/66-25b1		--	61	24	--	5,900	TC	0	24.0	M	8-15-44	--	U	Well is near telephone line, 0.5 mile north of U. S. 50
14/67-7d1	Experimental Farm	1935	340	8	--	5,850	--	--	F	M	11-12-44	--	I	Flowing about 180 gpm (11-12-44)
14/67-15c1		--	600+	14	--	5,780	--	--	12	R	4-22-60	--	I,D	
14/67-27b1	Mill	--	16	48x96	--	5,800	TC	0	12.2	M	8-22-49	--	U	
15/66-24b1	Bastian Creek Ranch	--	82	6	--	5,830	HPB	1.0	16.1	M	8-14-47	--	D	USGS observation well. Well is 100 feet northwest of house
									22.4	M	9-14-50			
									21.5	M	9-17-53			
									20.3	M	9-05-57			
									24.3	M	9-27-60			
									20.6	M	11-11-64			
15/67-19b1	Bastian Creek Ranch	1947	83	12	39-44	5,750	--	--	9	R	9-30-47	--	U	Log 158. Located 0.8 mile east of paved road at cattle guard and 100 feet south of trail
16/67-3a1	H. T. Rodgers	--	16	--	--	5,580	--	0	2.6	M	8-18-49	--	D	No casing
16/67-3a2	Rodgers Bros.	1950	317	6	79-105	5,580	--	--	6	R	8-28-50	cool	D	Log 1452. For log see table 10.
16/67-18a1	John Chachas	--	16	48x48	--	5,580	TC	.5	11.7	M	8-15-49	--	D	
16/67-27d1	H.M. R. A. Yelland	--	16	38	--	5,700	TC	3.0	10	R	--	--	--	Windmill. Chemical analysis, table 4
17/67-28a1	BLM, Rodgers	1935	29	38	--	5,560	TC	2.5	24.6	M	8-18-49	--	S	Windmill
17/68-6a1	BLM, Eldridge	--	31	38	--	5,570	TC	2.0	25.7	M	8-16-49	--	S	
17/68-6d1	BLM	--	28	48	--	5,570	TC	2.5	25.1	M	8-05-48	--	S	Windmill. USGS observation well
									26.1	M	9-14-50			
									26.1	M	9-17-53			
									27.8	M	9-05-57			
									28.9	M	9-27-60			
									31.7	M	11-11-64			
17/68-7a1	BLM, Eldridge	1935	31	38	--	5,560	TC	2.0	25.7	M	8-16-49	--	S,U	Windmill
									29.9	M	7-16-64			
18/66-1b1	Richard Bate	1953	68	6	35-37	5,600	--	--	20	R	7-11-53	cool	D	Log 2303. For log see table 10
18/66-2a1		--	60	--	--	5,700	--	--	26.0	M	9-22-49	--	S	Windmill
									26.1	M	9-17-53			
									27.9	M	12-18-59			
									31.0	M	10-13-62			
18/66-25a1	Bert Robison	1948	98	6	67-85	5,600	--	--	60	R	11-04-48	--	D,S	Water reported of bad quality
18/66-25a2	Bert Robison	1950	190	6	--	5,600	--	--	26	R	7-24-50	cool	D	Log 1354. Well 25 feet southeast of well 18/66-25a1. For log see table 10
18/67-1c1	Richard Bate	--	45	38	--	5,570	TC	3.0	61.9	M	7-16-64	54	S	Windmill. Chemical analysis, table 8
18/68-31a1	Derbert Eldridge	1947	465	10,8,6	212-220	5,580	TC	.2	41.7	M	8-06-48	--	I	Log 1206. Test pumped 330 gpm with a drawdown of 36 feet (9-14-50). Well is 15 feet southwest of old reservoir, 100 feet north of house. Pumpage: 1950, 185 acre-feet; 1951, 167 acre-feet. Well deepened from 220 feet in 1950. Pumps 600 gpm (9-12-51). For log see table 10
									42.2	M	9-10-52			
									50.5	M	3-09-55			
									50.4	M	12-19-59			
									58.6	M	3-10-61			
18/68-31a2	Eldridge Ranch	--	80	5	--	5,580	TC	4.1	49.1	M	8-16-49	--	D	
19/66-11b1	Robison Ranch	--	400+	--	--	5,900	--	--	40.8	M	4-22-60	--	I	
19/67-13a1		--	53	8	--	5,630	TC	1.0	47.8	M	8-16-49	--	S	Windmill
									51.7	M	7-16-64			
20/67-8d1		--	280	--	--	5,780	--	--	182.5	M	4-22-60	--	S	Windmill
20/67-26a1		--	130	4	--	5,700	--	0	100	R	6-21-50	--	S	Windmill. Northwest well of two well
20/67-26a2	Eldridge Ranch	--	123	20	--	5,700	TC	--	120	R	--	--	S	Gasoline engine. Two wells at this site
									120.7	M	7-16-64			
21/66-4b1	Doutre Ranch	--	--	6	--	6,070	TC	.5	21.9	M	7-16-64	--	U	Next to house, near southwest log of windmill