

12467

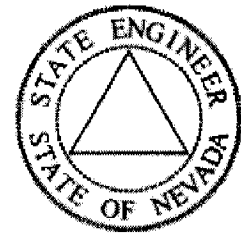

State of Nevada
 Dept. of Conservation & Natural Resources
Division of Water Resources
 Hugh Ricci, P.E. State Engineer



Water Rights Database, Page 1

General Information

[Click Here for Code Definitions](#)

New Search	General Information Page 1:	Due Dates And Maps Page 2:	Place of Use Page 3:	Abrogations, Rulings, and Protests Page 4:	Ownership Summary Page 5:	Click Here To Report An Error
----------------------------	---	--	--------------------------------------	--	---	---

Application No.: 12467 Application Status: CER Certificate No.: 3702

Owner(s): MINERVA SCHEELITE MINING CO.; Status: CERTIFICATE

Basin: 184 Basin Name: SPRING VALLEY Sub Basin:

Basin Status: Region: CENTRAL County: WHITE PINE

Source: UNDERGROUND Source Description:

Project Name: MINERVA SCHEELITE Decree Name: Use: MINING AND MILLING

Period Start: 0101 Period End: 1231

Point of Diversion Information: Qtr-Qtr: NE Qtr: SE Sec: 12 Twn: 11N Rng: 67E

Duty Balance: 23.58 MGA Div Balance: 0.10

Acre-Foot Storage: 0 Well Log Nos.:

Remarks 1:

APPLICATION FOR PERMIT
TO APPROPRIATE THE PUBLIC WATERS OF THE STATE OF NEVADA

Serial No. 12467

Date of first receipt and filing in State Engineer's office MAY 27 1948
Returned to applicant for correction _____
Corrected application filed _____

The undersigned Minerva Scheelite Mining Company
Name of applicant
of Shoshone, County of White Pine,
State of Nevada, hereby make S application for
permission to appropriate the public waters of the State of Nevada, as
hereinafter stated. (If applicant is a corporation, give date and place
of incorporation.) _____

1. The source of the proposed appropriation is Underground source
Name of stream, lake, or other source

2. The amount of water applied for is one-tenth second-feet.
One second-foot equals 40 miners' inches

3. The water to be used for mining, milling & domestic purposes
Irrigation, power, mining, manufacturing, domestic, or other use

The water is to be diverted from its source at the following point:
In the E $\frac{1}{2}$ N $\frac{1}{2}$ E $\frac{1}{4}$, Sec. 12, T. 11 N., R. 67 E., M. D. B. & M., whence the
Describe as being within a 40-acre subdivision of public survey, or by course and distance to a section corner. If on unsurveyed land, it should be so stated.
East & Corner of said Sec. 12 bears N. 21° 40' E., 920 ft. dist.

IF THE WATER IS TO BE USED FOR IRRIGATION, SUPPLY THE FOLLOWING INFORMATION:

(a) Number of acres to be irrigated is _____

(b) Description of land to be irrigated _____
Describe by legal subdivision, or if on unsurveyed land it should

Be so stated and a description provided in accordance with special instruction from the State Engineer when application is returned for correction.

(c) Use will begin about _____ and end about _____ of each year.
Month Month

IF WATER IS TO BE USED FOR POWER, MINING, STOCK WATERING, OR OTHER USE, SUPPLY THE
FOLLOWING INFORMATION:

(d) Power to be developed is _____ horsepower.

(e) Place of use at the mill in the E $\frac{1}{2}$ N $\frac{1}{2}$ E $\frac{1}{4}$, Sec. 12, T. 11 N., R. 67 E.
Give location of place of use by legal subdivision

(f) Point of return of water to stream not returned.
Describe in same manner as point of diversion

(g) State number and kinds of animals to be watered _____

(h) Use will begin about Jan. 1 and end about Dec. 31 of each year.
Month Month

(i) Remarks after use in the mill, the water will be impounded with the
mill tailings in one of the tailing ponds shown on the map which
accompanies this application.

DESCRIPTION OF PROPOSED WORKS

Drilled well about 50 ft. deep, cased with 6" casing, water pumped into

State manner in which water is to be diverted, whether by dam or other works, whether through pipes, ditches, flumes, or other conduits. If water is to be stored in reservoirs, it should be so stated and the location of the reservoir should be given with reference to the legal subdivisions.

50 gal. drum at top of mill.

- 5. Estimated cost of works \$300
- 6. Estimated time required to construct works one year
- 7. Remarks

For use of applicant

Minerva Scheelite Mining Co., Applicant.

By Robert F. Stopper

Compared ND-AT

This sheet inspected

Engineer.

APPROVAL OF STATE ENGINEER

This is to certify that I have examined the foregoing application and do hereby grant the same, subject to the following limitations and conditions:

This permit is issued subject to all existing rights on the source. It is understood that the 0.1 c.f.s. of water herein granted is only a temporary allowance and that the final water right obtained under this permit will be dependant upon the amount of water actually placed to a beneficial use. A suitable measuring device must be installed and accurate measurements of the water placed to a beneficial use must be included in the proof of such use when filed. The State retains the right to regulate the use of the water herein granted at any and all times.

The amount of water to be appropriated shall be limited to the amount which can be applied to beneficial use, and not to exceed 0.1 cubic feet per second.

Actual construction work shall begin on or before June 24, 1949

Proof of commencement of work shall be filed before July 24, 1949

Work must be prosecuted with reasonable diligence and be completed on or before June 24, 1950

Proof of completion of work shall be filed before July 24, 1950

Application of water to beneficial use shall be made on or before

June 24, 1951

Proof of the application of water to beneficial use must be filed with State Engineer on or before July 24, 1951

May Filed: MAY 28 1948

Proof of commencement of work filed JUL 15 1949

Proof of Completion of work filed JUL 24 1950

PROOF OF BENEFICIAL USE FILED JUN 22 1951

WITNESS MY HAND AND SEAL this 29th day of September 1948.

Certificate No. 3207 Issued 9/24/51

Recorded in pt. 26, 125.1 Bl. 263 Page 288

White Pine County Records

State Engineer

THE STATE OF NEVADA
CERTIFICATE OF APPROPRIATION OF WATER

WHEREAS Robert F. Stopper, Agent has presented to the State Engineer of the State of Nevada Proof of Application of Water to Beneficial Use, from _____ an underground source through well, pump, pipe line, tank for _____ mining, milling and domestic purposes. The point of diversion of water from the source is as follows: NE $\frac{1}{4}$ SE $\frac{1}{4}$ Section 12, T. 11 N., R. 67 E., M.D.B.&M., or at a point from which the E $\frac{1}{2}$ Corner of said Section 12, bears N. 21 $^{\circ}$ 40' E., 920.00 feet. situated in White Pine County, State of Nevada.

Now Know YE That the State Engineer, under the provisions of Section 72, Chapter 46, Statutes of 1937 has determined the date, source, purpose and amount of such appropriation, together with the place to which such water is appurtenant, as follows:

Name of appropriator Minerva Scheelite Mining Company
Post-office address P. O. Box 901, Ely, Nevada
Amount of appropriation 0.10 c.f.s.
Period of use, from January 1 to December 31 of each year
Date of priority of appropriation May 27, 1948

Description of works of diversion, manner and place of use:
Water is developed by means of a well 4 feet in diameter and dug to a depth of 18 feet; thence drilled an additional 12 feet and cased with 6 inch casing. Equipped with a 1 $\frac{1}{2}$ inch centrifugal pump directly connected to a 2 H.P. electric motor installed at the eighteen foot level. The water is discharged into a 1 $\frac{1}{2}$ inch pipe line that conveys it to a fifty gallon drum placed on top of the mill, where it is used to concentrate scheelite ore. The mill is located in the NE $\frac{1}{4}$ SE $\frac{1}{4}$ Section 12, T. 11 N., R. 67 E., M.D.B.&M.

The right to water hereby determined is limited to the amount which can be beneficially used, not to exceed the amount above specified, and the use is restricted to the place where acquired and to the purpose for which acquired.

IN TESTIMONY WHEREOF, I, HUGH A. SHAMBERGER State Engineer

of Nevada, have hereunto set my hand and the seal of my office, this

21st day of September, A. D. 19 51

Recorded Sept. 24, 1951 Bk. 163 Page 3788

White Pine County Records

Hugh A. Shamberger
State Engineer.

Compared ad-20

STATE OF NEVADA } S.S.
County of White Pine }

I, F.M. Miller, being first duly sworn, depose and say that this map has been correctly drawn to the designated scale from field notes of a survey made by me between the 13th and 15th days of May, 1948; that it truly and correctly represents the location and extent of the proposed works used to divert water from underground source in White Pine County, by the MINERVA SCHEELITE MINING COMPANY for mining, milling and domestic purposes.

That the proposed point of diversion, the approximate location and size of the diverting conduit, the place and manner of use, and the location and names of all other works or systems which are crossed by, or connected with the said works, are fully and correctly designated thereon.

F.M. Miller
Subscribed and sworn to before me this 23rd day of May, 1948.
Notary Public in and for White Pine County, Nevada.

My commission expires _____

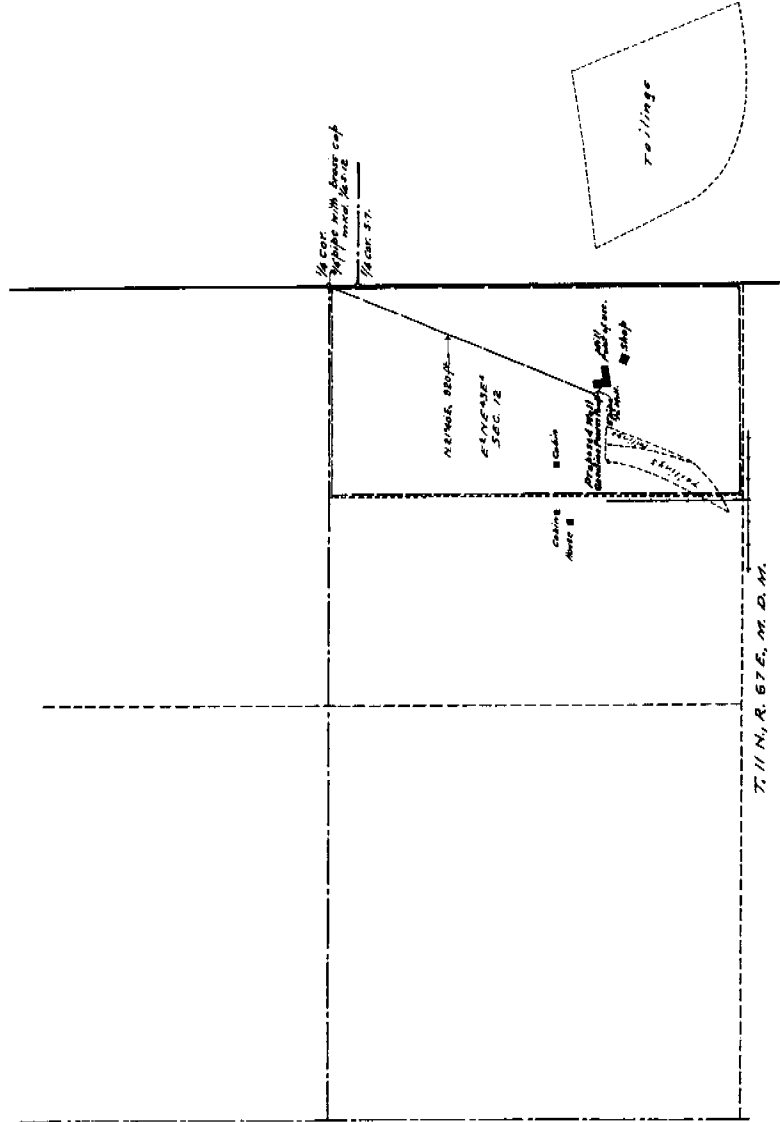

FILED
MAY 23 1948
DAVE WHEELER

STATE OF NEVADA
MAP TO ACCOMPANY
APPLICATION TO APPROPRIATE WATER
FOR MINING AND MILLING PURPOSES
BY MINERVA SCHEELITE MINING CO.
FROM UNDERGROUND SOURCE
SUBMITTED MAY 14, 1948. F. M. MILLER & SON,
S.S., NEVADA.