

18829

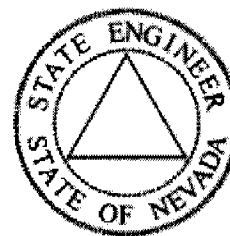

State of Nevada  
 Dept. of Conservation & Natural Resources  
**Division of Water Resources**  
 Hugh Ricci, P.E. State Engineer



**Water Rights Database, Page 1**  
 General Information  
[Click Here for Code Definitions](#)

<a href="#">New Search</a>	<a href="#">General Information Page 1:</a>	<a href="#">Due Dates And Maps Page 2:</a>	<a href="#">Place of Use Page 3:</a>	<a href="#">Abrogations, Rulings, and Protests Page 4:</a>	<a href="#">Ownership Summary Page 5:</a>	<a href="#">Click Here To Report An Error</a>
----------------------------	---	--	--------------------------------------	--	---	---

Application No.: 18829 Application Status: CER Certificate No.: 5493

Owner(s): HUNTSMAN RANCH LLC; Status: CERTIFICATE

Basin: 184 Basin Name: SPRING VALLEY Sub Basin:

Basin Status: Region: CENTRAL County: WHITE PINE

Source: UNDERGROUND Source Description: KIRKEBY STK WELL NO. 1

Project Name: Decree Name: Use: STOCKWATERING

Period Start: 0101 Period End: 1231

Point of Diversion Information: Qtr-Qtr: SE Qtr: NW Sec: 24 Twn: 12N Rng: 67E

Duty Balance: 1.46 MGA Div Balance: 0.01

Acre-Feet Storage: 0 Well Log Nos.: 4981

Remarks 1:

APPLICATION FOR PERMIT TO APPROPRIATE THE PUBLIC WATERS OF THE STATE OF NEVADA

Date of filing in State Engineer's Office MAY 11 1960

Returned to applicant for correction

Corrected application filed

Map filed MAY 12 1960 under 18828

The applicant Mary H. Kirkeby, Gordon A. Kirkeby and Kaye A. Kirkeby of Ely County of White Pine State of Nevada hereby make application for permission to appropriate the public waters of the State of Nevada, as hereinafter stated. (If applicant is a corporation, give date and place of incorporation; if a copartnership or association, give names of members.) Co-partnership of Mary H., Gordon A. and Kaye A. Kirkeby

1. The source of the proposed appropriation is Underground Kirkeby Stockwatering Well No. 1

2. The amount of water applied for is 0.10 second-feet (a) If stored in reservoir give number of acre-feet

3. The water to be used for Stockwatering

4. If use is for: (a) Irrigation (state number of acres to be irrigated) (b) Stockwater (state number and kinds of animals to be watered) 200 head of cattle (c) Other use (describe fully under "No. 11. Remarks") (d) Power:

(1) Horsepower developed (2) Point of return of water to stream

5. The water is to be diverted from its source at the following point: In the SE 1/4 NW 1/4 Sec. 24 T. 12 N., R. 67 E., M.D.M. or at a point from which the northeast corner of said Section 24 bears N. 60° E., 4060 feet distant.

6. Place of use In the SE 1/4 NW 1/4 Sec. 24, T. 12 N., R. 67 E., M.D.M.

7. Use will begin about Jan. 1st and end about Dec. 31st of each year.

8. Description of proposed works. (Under the provisions of NRS 535.010 you may be required to submit plans and specifications of your diversion or storage works.) Works includes drilling and developing an artesian flow. Well is cased with 8" well casing to a depth of about 150 feet. Casing is capped and an 1 1/2" outlet pipe keeps reservoir full.

9. Estimated cost of works.....\$1,200.00.....
10. Estimated time required to construct works..... Facilities have been constructed.....
11. Remarks..... Reservoir or pond is approx. 40 x 50 x 3 feet deep.....

Compared HS/LB bw/hs Applicant Mary H., Gordon A. and Kaya A. Kirkeby

By s/ Gordon A. Kirkeby

APPROVAL OF STATE ENGINEER

This is to certify that I have examined the foregoing application, and do hereby grant the same, subject to the following limitations and conditions:

.....This permit is issued subject to all existing rights on the source. It is understood that the amount of water herein granted is only a temporary allowance and that the final water right under this permit will be dependent upon the period of use and the average number of cattle served from the waters of this source. The State retains the right to regulate the use of the water herein granted at any and all times but does not take responsibility for the use of the Federal range.....

The amount of water to be appropriated shall be limited to the amount which can be applied to beneficial use, and not to exceed 0.0062 cubic feet per second, or sufficient water to water 200 head of cattle.....

Actual construction work shall begin on or before August 8, 1961

Proof of commencement of work shall be filed before September 8, 1961

Work must be prosecuted with reasonable diligence and be completed on or before August 8, 1962

Proof of completion of work shall be filed before September 8, 1962

Application of water to beneficial use shall be made on or before August 8, 1962

Proof of the application of water to beneficial use shall be filed on or before September 8, 1962

Map in support of proof of beneficial use shall be filed on or before.....

Commencement of work filed AUG 24 1961

Completion of work filed SEP 24 1962

Proof of beneficial use filed SEP 24 1962

Cultural map filed.....

WITNESS MY HAND AND SEAL this 8th day of February, 1961

Certificate No. 5493 Issued 3/28/63 for 0.00625 cfs

Recorded 4/18/63 Bk 238 Page 263

Edmund A. Muth  
State Engineer.

White Pine County

for work watering

THE STATE OF NEVADA  
CERTIFICATE OF APPROPRIATION OF WATER

WHEREAS, Gordon A. Kirkeby has presented to the State Engineer of the State of Nevada Proof of Application of Water to Beneficial Use, from an underground source (Kirkeby Stock Watering Well No. 1) through well, pipe line and reservoir for stock watering purposes. The point of diversion of water from the source is as follows: SE 1/4 NW 1/4 Sec. 24, T. 12 N., R. 67 E., M.D.B.&M. or at a point from which the N.E. corner of said Sec. 24 bears N. 60° E., 4,060 feet situated in White Pine County, State of Nevada.

Now Know Ye, That the State Engineer, under the provisions of NRS 533.425, has determined the date, source, purpose, amount of appropriation, and the place where such water is appurtenant, as follows:

Name of appropriator Mary H., Gordon A. and Kaya A. Kirkeby

Post-office address Ely, Nevada

Amount of appropriation 0.00625 c.f.s., or sufficient to water 200 head of cattle

Period of use, from January 1st to December 31st of each year

Date of priority of appropriation May 11, 1960

Description of works of diversion, manner and place of use:  
Water is developed by means of a drilled well (artesian flow) and piped to a reservoir near the well located in the SE 1/4 NW 1/4 Section 24, T. 12 N., R. 67 E., M.D.B.&M., where it is used to water cattle.

The right to water hereby determined is limited to the amount which can be beneficially used, not to exceed the amount above specified, and the use is restricted to the place and for the purpose as set forth herein.

IN TESTIMONY WHEREOF, I, ELMO J. DERICCO, State Engineer

Compared lh/dh of Nevada, have hereunto set my hand and the seal of my office, this

Recorded 7/18/63 Bk. 238 Page 262 28th day of March, A. D. 1963.

White Pine County Records.

*Elmo J. Dericco*  
State Engineer.

STATE OF NEVADA S.S.  
County of White Pine

I, Robert W. Willard, being first duly sworn, depose and say that the map, consisting of one sheet, has been correctly drawn to the designated scale from field notes of a survey made by me, or under my supervision and direction, between the 17th and 19th days of April, 1960, and if they and correctly represents the location and area of the proposed works and ground thereunto for UNDERGROUND SOURCES, in White Pine County, of Nevada. The appropriate portion and the location and name of all other wells or sources which are crossed by, or connected with the said works, are fully and correctly designated thereon.

*[Signature]*  
State Water Right Surveyor  
Subscribed and sworn to before me this 25th day of February, 1961.  
Notary Public in and for White Pine County, Nev.  
My commission expires February 25, 1961.

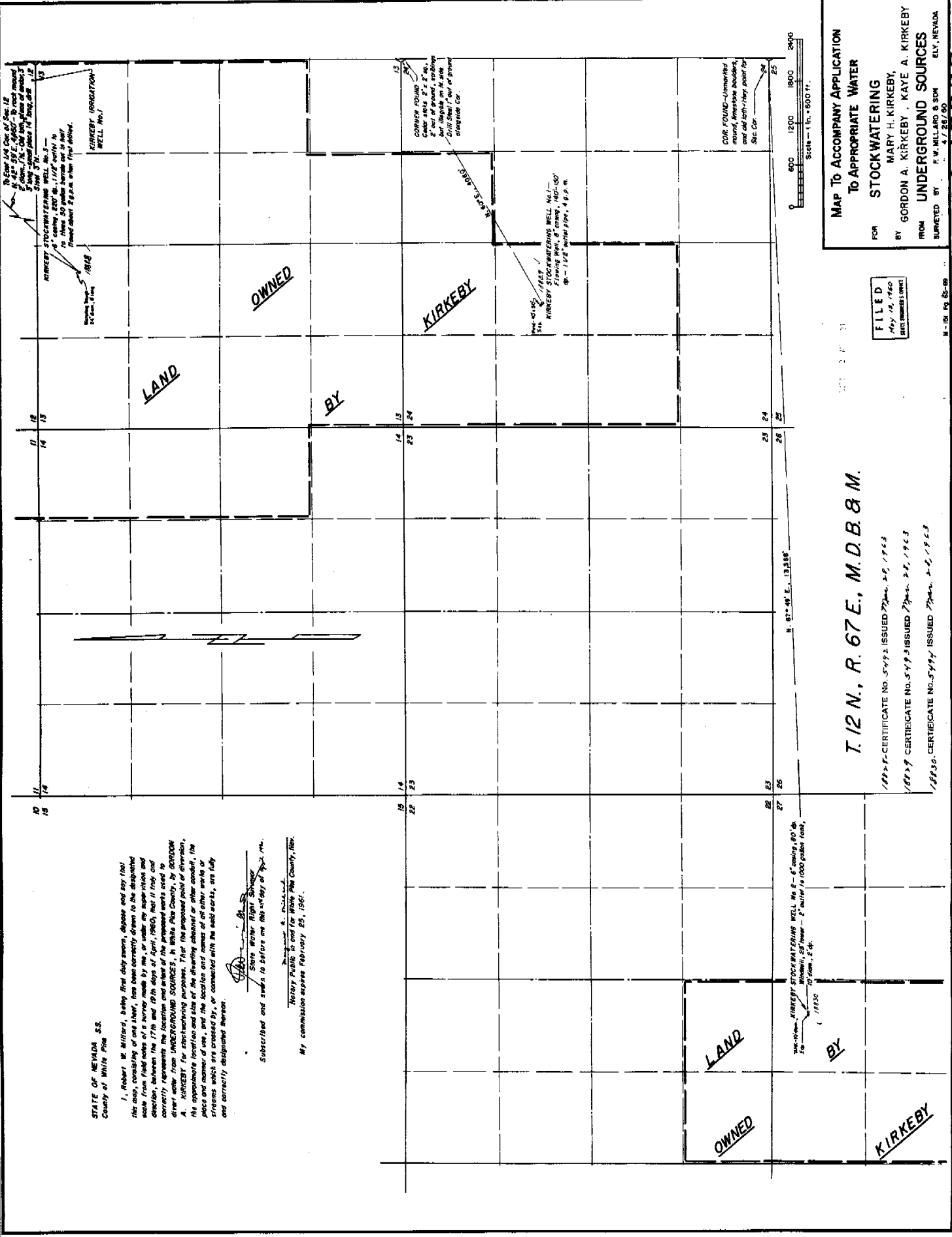

MAP TO ACCOMPANY APPLICATION  
TO APPROPRIATE WATER  
STOCKWATERING  
FOR MARY H. KIRKEBY,  
BY GORDON A. KIRKEBY, KAYE A. KIRKEBY,  
FROM UNDERGROUND SOURCES  
SURVEYED BY F. W. MILLARD & SON  
ELY, NEVADA  
4/25/60

FILED  
MAY 12 1960  
ELY, NEVADA

T. 12 N., R. 67 E., M. D. B. & M.

1960-1- CERTIFICATE NO. 5472 ISSUED 7/20/60  
1960-2- CERTIFICATE NO. 5473 ISSUED 7/20/60  
1960-3- CERTIFICATE NO. 5474 ISSUED 7/20/60

188301882918828