

18842

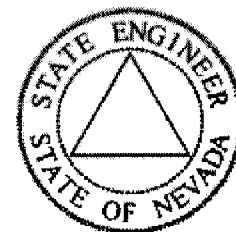

State of Nevada
Dept. of Conservation & Natural Resources
Division of Water Resources
Hugh Ricci, P.E. State Engineer



Water Rights Database, Page 1

General Information

[Click Here for Code Definitions](#)

New Search	General Information Page 1:	Due Dates And Maps Page 2:	Place of Use Page 3:	Abrogations, Rulings, and Protests Page 4:	Ownership Summary Page 5:	Click Here To Report An Error
----------------------------	---	--	--------------------------------------	--	---	---

Application No.: 18842 Application Status: CER Certificate No.: 5674

Owner(s): NEVADA LAND & RESOURCE CO LLC; Status: CERTIFICATE

Basin: 184 Basin Name: SPRING VALLEY Sub Basin:

Basin Status: Region: CENTRAL County: WHITE PINE

Source: UNDERGROUND Source Description:

Project Name: Decree Name: Use: STOCKWATERING

Period Start: 0101 Period End: 1231

Point of Diversion Information: Qtr-Qtr: NW Qtr: NE Sec: 32 Twn: 15N
Rng: 67E

Duty Balance: 2.92 MGA Div Balance: 0.01

Acre-Foot Storage: 0 Well Log Nos.:

Remarks 1:

APPLICATION FOR PERMIT

TO APPROPRIATE THE PUBLIC WATERS OF THE STATE OF NEVADA

Date of filing in State Engineer's Office MAY 13 1960

Returned to applicant for correction _____

Corrected application filed _____

Map filed MAY 13 1960 under 18841

The applicant D. W. Heckethorn
of Spring Valley Route, Ely County of White Pine
State of Nevada, hereby makes application for permission to appropriate the public
waters of the State of Nevada, as hereinafter stated. (If applicant is a corporation, give date and place of incorpora-
tion; if a copartnership or association, give names of members.)

1. The source of the proposed appropriation is Underground Sources
Name of stream, lake or other source.

2. The amount of water applied for is 0.10 c.f.s. second-feet.
One second-foot equals 448.83 gals. per min.

(a) If stored in reservoir give number of acre-feet 1/100 acre-feet.

3. The water to be used for Stockwatering
Irrigation, power, mining, manufacturing, domestic, or other use.

4. If use is for:

(a) Irrigation (state number of acres to be irrigated) _____

(b) Stockwater (state number and kinds of animals to be watered) 400 head of cattle

(c) Other use (describe fully under "No. 11. Remarks") _____

(d) Power:

(1) Horsepower developed _____

(2) Point of return of water to stream _____

5. The water is to be diverted from its source at the following point: in the NW¹ NE¹, Sec. 32, T.

15 N., R. 67 E., M.D.B.&M., or at a point from which the NE Cor. Sec. 20,
Describe as being within a 40-acre subdivision of public survey, and by course and distance to a section corner. If on unsurveyed land,

T. 15 N., R. 67 E., M.D.B.&M., bears N. 8° 47' E., 10,895 ft. distant.
It should be stated.

6. Place of use Same as Question #5
Describe by legal subdivision, if on unsurveyed land it should be so stated.

7. Use will begin about Jan. 1st and end about Dec. 31st, of each year.
Month Month

8. Description of proposed works. (Under the provisions of NRS 535.010 you may be required to submit plans
and specifications of your diversion or storage works.) Proposed source is four old flowing
Geophysical drill holes, applicant proposes to clean out the wells
State manner in which water is to be diverted, whether by dam or other works, whether through pipes, ditches, flumes, or other conduits.
and install 4" casing to about 200' and pipe the water to a small
earthen reservoir for storage.

9. Estimated cost of works \$3,000.00

10. Estimated time required to construct works 3 years

11. Remarks

.....

.....

.....

.....

Compared HS/LB hw/hs Applicant D. W. Heckethorn

By S/ F. W. Millard & Son

By Gerald W. Reno

APPROVAL OF STATE ENGINEER

This is to certify that I have examined the foregoing application, and do hereby grant the same, subject to the following limitations and conditions:

This permit is issued subject to all existing rights on the source. It is understood that the amount of water herein granted is only a temporary allowance and that the final water right obtained under this permit will be dependent upon the period of use and the average number of cattle served from the waters of this source. The State retains the right to regulate the use of the water herein granted at any and all times but does not take responsibility for the use of the Federal range.

The amount of water to be appropriated shall be limited to the amount which can be applied to beneficial use, and not to exceed 0.0125 cubic feet per second, or sufficient water to water 400 head of cattle.

Actual construction work shall begin on or before August 16, 1961

Proof of commencement of work shall be filed before September 16, 1961

Work must be prosecuted with reasonable diligence and be completed on or before August 16, 1962

Proof of completion of work shall be filed before September 16, 1962

Application of water to beneficial use shall be made on or before August 16, 1963

Proof of the application of water to beneficial use shall be filed on or before September 16, 1963

Map in support of proof of beneficial use shall be filed on or before

Commencement of work filed JUL 3 0 1962

Completion of work filed JUL 3 0 1962

Proof of beneficial use filed Oct. 24, 1963

Cultural map filed

Certificate No. 5674 Issued Dec. 20, 1963

Recorded Jan. 6, 1964 Bk. 238 Page 416

White Pine Co.

WITNESS MY HAND AND SEAL this 16th day of February, 1963

Edmond A. Muth
State Engineer.

THE STATE OF NEVADA
CERTIFICATE OF APPROPRIATION OF WATER

WHEREAS D. W. Heckethorn has presented to the State Engineer of the State of Nevada Proof of Application of Water to Beneficial Use, from an underground source (artesian geophysical well) through wall, pipe line and reservoir for stock watering purposes. The point of diversion of water from the source is as follows: NW 1/4 NE 1/4 Sec. 32, T. 15 N., R. 67 E., M.D.B. & M., or at a point from which the N.E. corner of Sec. 20, T. 15 N., R. 67 E., M.D.B. & M., bears N. 8° 47' E., 10,895.0 feet. situated in White Pine County, State of Nevada.

Now Know YE, That the State Engineer, under the provisions of NRS 533.425, has determined the date, source, purpose, amount of appropriation, and the place where such water is appurtenant, as follows:

Name of appropriator D. W. Heckethorn
Post-office address Ely, Nevada
Amount of appropriation 0.0125 c.f.s. or sufficient to water 400 cattle
Period of use, from January 1st to December 31st of each year
Date of priority of appropriation May 13, 1960

Description of works of diversion, manner and place of use:
Water is developed by means of a drilled well and is conveyed by 20 feet of 2 inch pipe to an earthen reservoir located within the NW 1/4 NW 1/4 Section 32, T. 15 N., R. 67 E., M.D.B. & M., and there used to water 400 head of cattle.

The right to water hereby determined is limited to the amount which can be beneficially used, not to exceed the amount above specified, and the use is restricted to the place and for the purpose as set forth herein.

IN TESTIMONY WHEREOF, I, ELMO J. DeRICCO, State Engineer

Compared BE/hs of Nevada, have hereunto set my hand and the seal of my office, this

Recorded Jan 6, 1961 Bk. 238 Page 416 20th day of December, A. D. 1963.

White Pine County Records.

[Signature]
Assistant State Engineer.

T. 15 N., R. 67 E., M.D.B. 8 M.

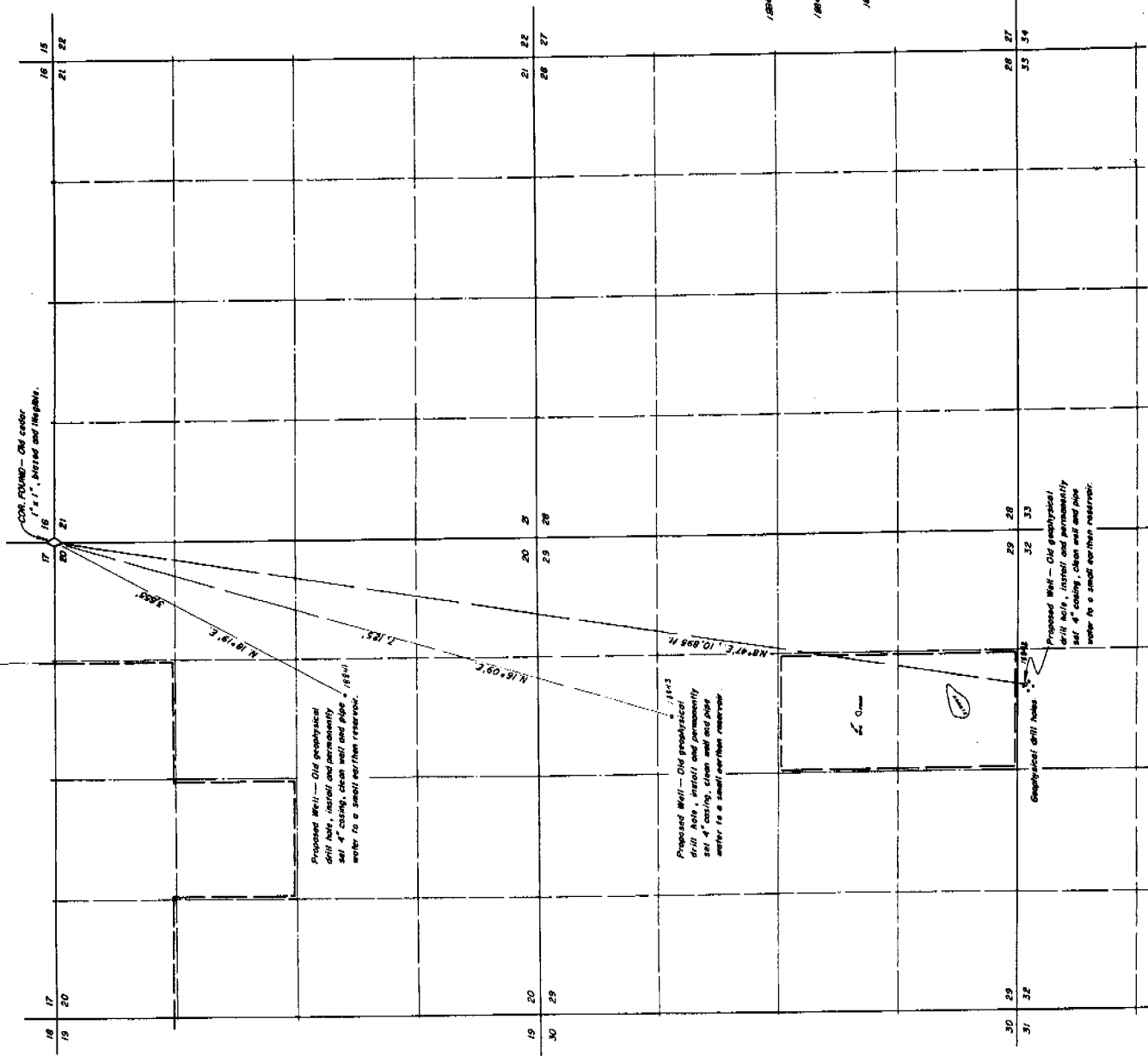

STATE OF NEVADA S.S.
County of White Pine

I, Robert W. Millard, being first duly sworn, depose and say that the map has been correctly drawn to the dimensions and field notes of a survey made under the supervision and direction between the 2nd day of December 1969, and the 15th day of December 1969, that it truly and correctly represents the location and extent of the works used to divert water from UNDERGROUND SOURCES in White Pine County, by DEE HECKETHORN for stockwatering purposes; that the point of diversion, the location and size of the diverting channel or other conduit, the place and manner of use, and the location and names of all other works or streams which are crossed or connected with the said works, are fully and correctly designated thereon.

Subscribed and sworn to before me this 31st day of May, 1960.
State Water Right Surveyor

Notary Public and Notary for White Pine County, Nev.
My commission expires February 25, 1961

18841 CERTIFICATE NO. 5673 ISSUED JULY 20, 1963

18842 CERTIFICATE NO. 5674 ISSUED JULY 20, 1963

18843 CERTIFICATE NO. 5675 ISSUED JULY 20, 1963



MAP TO ACCOMPANY APPLICATION
TO APPROPRIATE WATER
FOR STOCKWATERING
BY DEE HECKETHORN
FROM UNDERGROUND SOURCES
SURVEYED BY J. W. MILLARD & SON ELY, NEVADA

FILED
MAY 13 1960
STATE ENGINEER

18843, 18842, 18841