

25679

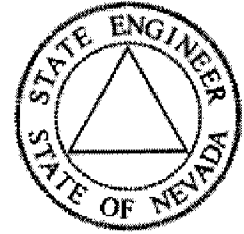

State of Nevada  
Dept. of Conservation & Natural Resources  
**Division of Water Resources**  
Hugh Ricci, P.E. State Engineer



**Water Rights Database, Page 1**  
General Information

[Click Here for Code Definitions](#)

---

<a href="#">New Search</a>	<a href="#">General Information Page 1:</a>	<a href="#">Due Dates And Maps Page 2:</a>	<a href="#">Place of Use Page 3:</a>	<a href="#">Abrogations, Rulings, and Protests Page 4:</a>	<a href="#">Ownership Summary Page 5:</a>	<a href="#">Click Here To Report An Error</a>
----------------------------	---	--	--------------------------------------	--	---	---

---

Application No.: 25679 Application Status: CER Certificate No.: 9295

---

Owner(s): PHILLIPS, ANITA D.; Status: CERTIFICATE

Basin: 184 Basin Name: SPRING VALLEY Sub Basin:

Basin Status: Region: CENTRAL County: WHITE PINE

Source: UNDERGROUND Source Description: WELL #3

Project Name: Decree Name: Use: IRRIGATION

Period Start: 0101 Period End: 1231

Point of Diversion Information: Qtr-Qtr: NE Qtr: SE Sec: 24 Twn: 12N Rng: 67E

---

Duty Balance: 630.24 AFA Div Balance: 1.36

Acre-Foot Storage: 0 Well Log Nos.:

Remarks 1:

APPLICATION FOR PERMIT  
TO APPROPRIATE THE PUBLIC WATERS OF THE STATE OF NEVADA

Date of filing in State Engineer's Office JUN 24 1970

Returned to applicant for correction

Corrected application filed

Map filed JUN 24 1970 under 25678

The applicant Myrl Y. Farnsworth, P. O. Box 1173  
of Ely, County of White Pine,  
State of Nevada, hereby make application for permission to appropriate the public  
waters of the State of Nevada, as hereinafter stated. (If applicant is a corporation, give date and place of incorpora-  
tion; if a copartnership or association, give names of members.)

1. The source of the proposed appropriation is underground (Well #3)  
Name of stream, lake or other source.

2. The amount of water applied for is 4.0 c.f.f. second-foot  
One second-foot equals 448.83 gals. per min.

(a) If stored in reservoir give number of acre-feet acre-feet

3. The water to be used for Irrigation and domestic  
Irrigation, power, raising, manufacturing, domestic, or other use.

4. If use is for:

(a) Irrigation (state number of acres to be irrigated) 240 acres

(b) Stockwater (state number and kinds of animals to be watered)

(c) Other use (describe fully under "No. 11. Remarks")

(d) Power:

(1) Horsepower developed

(2) Point of return of water to stream

5. The water is to be diverted from its source at the following point: in the NE 1/4 SE 1/4 Section 24, T. 12

N. 67 E., M.D.B. 62M. at a point from which the E. Corner of said Section 24

Describe as being within a 40-acre subdivision of public survey, and by course and distance to a section corner. If on unsurveyed land,  
bears N. 19°04'E., 915.6' distant.  
it should be stated.

6. Place of use SE 1/4 SE 1/4 Section 13, NE 1/4 NE 1/4 S 1/4 NE 1/4 and N 1/4 SE 1/4 Section 24, all in T.

Describe by legal subdivision, if on unsurveyed land it should be so stated.  
12 N., R. 67 E., M.D.B. 62M.

7. Use will begin about Jan. 1st and end about Dec. 31st, of each year.  
Month Month

8. Description of proposed works. (Under the provisions of NRS 535.010 you may be required to submit plans

and specifications of your diversion or storage works.) It is proposed to drill, case and

equip an irrigation well, and construct gravity ditches.  
State manner in which water is to be diverted, whether by dam or other works, whether through pipes, ditches, flumes, or other conduits.

- 9. Estimated cost of works \$10,000.00
- 10. Estimated time required to construct works 3 years
- 11. Estimated time required to complete the application to beneficial use.....
- 12. Remarks The purpose of this well is to supplement the flow of Lincoln Creek if necessary.

Applicant Myrl Y. Farnsworth

By s/Henry C. Conrad, Agent  
Millard-Spink Assoc., Inc. Box 150 Ely, Nev.

Compared kjm/sdb jw/md

APPROVAL OF STATE ENGINEER

This is to certify that I have examined the foregoing application, and do hereby grant the same, subject to the following limitations and conditions: This permit is issued subject to all existing rights on the source. It is understood that the amount of water herein granted is only a temporary allowance and that the final water right obtained under this permit will be dependent upon the amount of water actually placed to beneficial use. It is also understood that this right must allow for a reasonable lowering of the static water level at permittee's well due to any other ground water development in the area. A substantial weir or other type of measuring device must be installed and measurements of water use kept. The well shall be equipped with a 2-inch opening for measuring depth to water. If well is flowing, a valve must be installed and maintained to prevent waste. The State retains the right to regulate the use of the water herein granted at any and all times.

The amount of water to be appropriated shall be limited to the amount which can be applied to beneficial use, and not to exceed 4.0 cubic feet per second but not to exceed a yearly duty of 4.0 acre feet per acre of land irrigated from any and/or all sources

- Actual construction work shall begin on or before July 27, 1971
- Proof of commencement of work shall be filed before August 27, 1971
- Work must be prosecuted with reasonable diligence and be completed on or before July 27, 1972
- Proof of completion of work shall be filed before August 27, 1972
- Application of water to beneficial use shall be made on or before July 27, 1975
- Proof of the application of water to beneficial use shall be filed on or before August 27, 1975
- Map in support of proof of beneficial use shall be filed on or before August 27, 1975

Commencement of work filed AUG 31 1971  
 Completion of work filed AUG 31 1972  
 Proof of beneficial use filed DEC 7 1977  
 Cultural map filed DEC 7 1977  
 Certificate No. 9295 Issued 11 28 71  
 Recorded        Bk.        Page         
       County Recorder

IN TESTIMONY WHEREOF, I Roland D. Westergard State Engineer of Nevada, have hereunto set my hand and the seal of my office, this 27th day of January

A.D. 1971  
Roland D. Westergard  
 State Engineer

THE STATE OF NEVADA  
CERTIFICATE OF APPROPRIATION OF WATER

WHEREAS, Richard W. Forman, Agent has presented to the State Engineer of the State of Nevada Proof of Application of Water to Beneficial Use, from an underground source

through a drilled well, pump and irrigation system for irrigation and domestic

purposes. The point of diversion of water from the source is as follows: NE 1/4 SE 1/4 Section 24, T.12N., R.67E., M.D.B. & M., or at a point from which the SE corner of said Section 24 bears S. 09° 21' E., a distance of 1830.67 feet

situated in White Pine County, State of Nevada.

Now Know Ye, That the State Engineer, under the provisions of NRS 533.425, has determined the date, source, purpose, amount of appropriation, and the place where such water is appurtenant, as follows:

Name of appropriator Richard B. Swallow

Post-office address Ely, Nevada

Amount of appropriation 1.36 c.f.s., not to exceed 630.24 ac-ft., per annum

Period of use, from January 1st to December 31st of each year

Date of priority of appropriation June 24, 1970

Description of land to which the water is appurtenant:  
39.00 acres in the SE 1/4 SE 1/4 of Section 13, T.12N., R.67E., M.D.B. & M.  
37.05 acres in the NE 1/4 NE 1/4 of Section 24, T.12N., R.67E., M.D.B. & M.  
14.25 acres in the SW 1/4 NE 1/4 of Section 24, T.12N., R.67E., M.D.B. & M.  
21.09 acres in the SE 1/4 NE 1/4 of Section 24, T.12N., R.67E., M.D.B. & M.  
27.36 acres in the NW 1/4 SE 1/4 of Section 24, T.12N., R.67E., M.D.B. & M.  
18.81 acres in the NE 1/4 SE 1/4 of Section 24, T.12N., R.67E., M.D.B. & M.  
157.56 acres total

This certificate is issued subject to the terms of the permit and with the understanding that the total duty of water shall not exceed 4.0 acre-feet per acre per annum from any and/or all sources.

The right to water hereby determined is limited to the amount which can be beneficially used, not to exceed the amount above specified, and the use is restricted to the place and for the purpose as set forth herein.

IN TESTIMONY WHEREOF, I, ROLAND D. WESTERGARD, State Engineer

Compared jv/b1 of Nevada, have hereunto set my hand and the seal of my office, this 28th day of November, A.D. 1978  
Recorded \_\_\_\_\_ Bl. \_\_\_\_\_ Page \_\_\_\_\_  
County Records  
State Engineer



STATE OF NEVADA  
County of White Pine

I, Robert H. Milner, being first duly sworn, depose and say that the map, consisting of one sheet, has been correctly drawn to the description shown thereon, that same of a survey made under my supervision and direction between the 14th day of January, 1970, and the 17th day of January, 1970, for the purpose of showing the proposed location and extent of the water right to be conveyed to the proposed place of use, and the location and extent of the water right to be conveyed to the proposed place of use, and the location and extent of the water right to be conveyed to the proposed place of use.

That the proposed place of diversion, the approximate location and site of the diverting channel, all reservoirs or tanks, the location and extent of all other works which will cross or connect with the proposed works, and the boundary of all lands, shown by 40-foot subdivisions in areas proposed to be irrigated, are fully and correctly designated thereon.

Subscribed and sworn to before me this 17th day of January, 1970.  
*Robert H. Milner*  
Notary Public in and for White Pine County, Nevada  
My commission expires 7-1-72

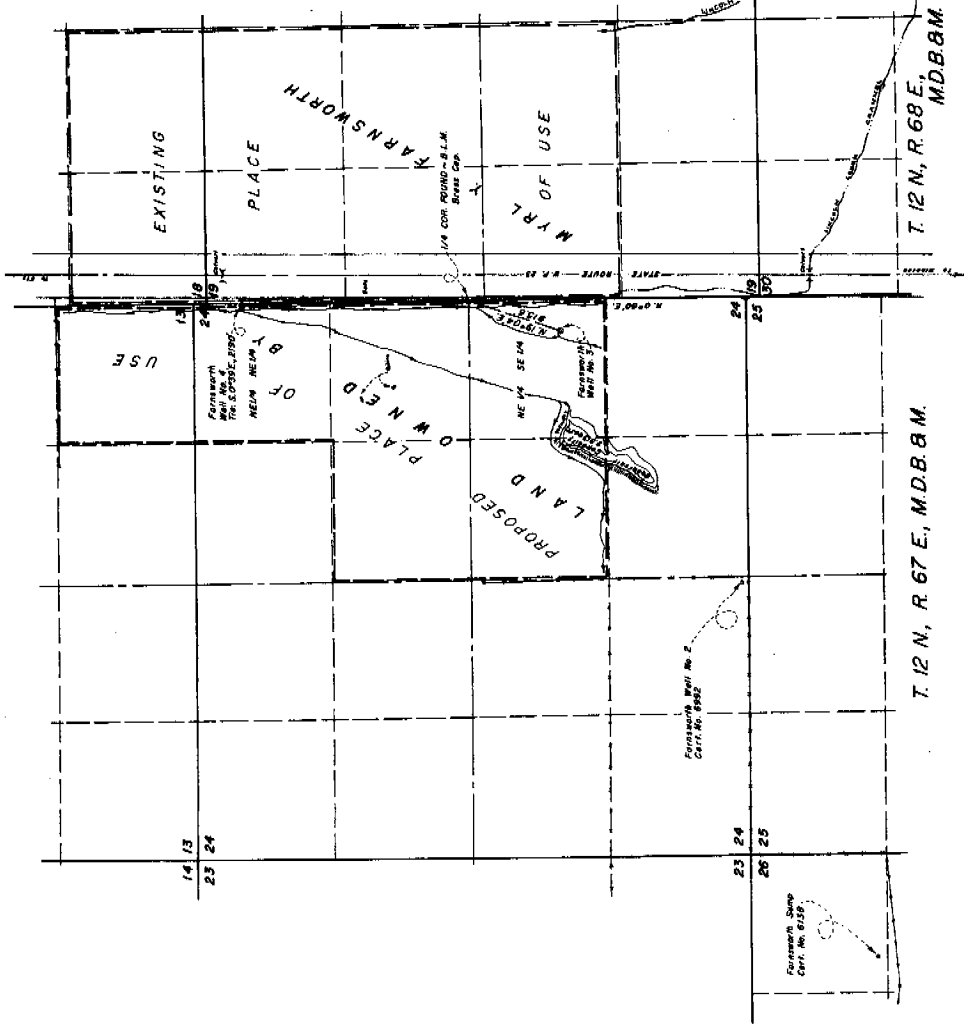

**MAP TO ACCOMPANY APPLICATION TO CHANGE PLACE OF USE IRRIGATION**  
FROM MYRL Y. FARNSWORTH LINCOLN CREEK  
MILLARD SPUR ASSOCIATES, INC.  
MILLARD SPUR ASSOCIATES, INC.  
646-170

DATE	FILED	INDEXED	RECORDED
MILLARD SPUR ASSOCIATES, INC. REGISTERED PROFESSIONAL ENGINEER			

**FILED**  
JUN 1 1970  
GREAT BASIN ENGINEERING COMPANY  
OFFICE ENGINEER  
STATE ENGINEER  
1970 JUN 01 AM 11 04

25680 25679 25678