

26229

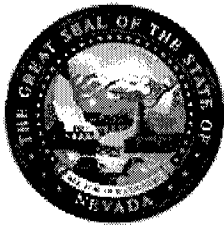

State of Nevada
 Dept. of Conservation & Natural Resources
Division of Water Resources
 Hugh Ricci, P.E. State Engineer

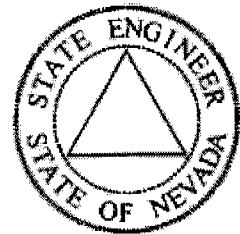

Water Rights Database, Page 1
 General Information

[Click Here for Code Definitions](#)

New Search	General Information Page 1:	Due Dates And Maps Page 2:	Place of Use Page 3:	Abrogations, Rulings, and Protests Page 4:	Ownership Summary Page 5:	Click Here To Report An Error
----------------------------	---	--	--------------------------------------	--	---	---

Application No.: 26229 Application Status: CER Certificate No.: 8364

Owner(s): HARBECKE FAMILY INTER VIVOS TRUST; Status: CERTIFICATE

Basin: 184 Basin Name: SPRING VALLEY Sub Basin:

Basin Status: Region: CENTRAL County: WHITE PINE

Source: UNDERGROUND Source Description:

Project Name: Decree Name: Use: IRRIGATION-DLE

Period Start: 0101 Period End: 1231

Point of Diversion Information: Qtr-Qtr: SE Qtr: SW Sec: 15 Twn: 13N Rng: 67E

Duty Balance: 157.68 AFA Div Balance: 1.50

Acre-Foot Storage: 0 Well Log Nos.: 11974

Remarks 1:

AMENDED

ASSIGNED

ASSIGNED
26229

APPLICATION FOR PERMIT

TO APPROPRIATE THE PUBLIC WATERS OF THE STATE OF NEVADA

Date of filing in State Engineer's Office JUL 26 1971
Returned to applicant for correction AUG 11 1971
Corrected application filed AUG 24 1971
Map filed AUG 24 1971

The applicant Robert L. Harbecke
of Spring Valley, County of White Pine,
State of Nevada 89301, hereby make^s application for permission to appropriate the public
waters of the State of Nevada, as hereinafter stated. (If applicant is a corporation, give date and place of incorpora-
tion; if a copartnership or association, give names of members.)

1. The source of the proposed appropriation is underground
Name of stream, lake or other source.

2. The amount of water applied for is 3.4 c.f.s. second-feet
One second-foot equals 448.83 gals. per min.

(a) If stored in reservoir give number of acre-feet.....acre-feet

3. The water to be used for irrigation & domestic
Irrigation, power, mining, manufacturing, domestic, or other use.

4. If use is for:

(a) Irrigation (state number of acres to be irrigated) 200 acres

(b) Stockwater (state number and kinds of animals to be watered).....

(c) Other use (describe fully under "No. 11. Remarks").....

(d) Power:

(1) Horsepower developed.....

(2) Point of return of water to stream.....

5. The water is to be diverted from its source at the following point: SE $\frac{1}{4}$ of SW $\frac{1}{4}$ of Section 15,
T. 13N., R. 67E., M.D.B. & M., or at a point from which the South $\frac{1}{4}$
Describe as being within a 40-acre subdivision of public survey, and by course and distance to a section corner. If on unsurveyed land,
corner of said Section 15 bears S. 1 31' 21" E., 1215.65 ft.
It should be stated distant.

6. Place of use W $\frac{1}{2}$ SW $\frac{1}{4}$, SE $\frac{1}{4}$ SW $\frac{1}{4}$ Section 15, T. 13N., R. 67E., M.D.B. & M.
Describe by legal subdivision, if on unsurveyed land it should be so stated.
and the E $\frac{1}{2}$ NW $\frac{1}{4}$ Section 21, T. 13N., R. 67E.

7. Use will begin about January 1 and end about December 31, of each year.
Month Month

8. Description of proposed works. (Under the provisions of NRS 535.010 you may be required to submit plans
and specifications of your diversion or storage works.) Drilled well, cased, motor and
pump to be installed. Irrigation - ditches and check flooding.
State manner in which water is to be diverted, whether by dam or other works, whether through pipes, ditches, flumes, or other conduits.

9. Estimated cost of works \$20,000.00
 10. Estimated time required to construct works 5 years
 11. Estimated time required to complete the application to beneficial use
 12. Remarks This application covers DLE Nevada 061623 and replaces
 Permit 12907 filed by Olga M. McLain of Hart, Texas

Applicant Robert L. Harbecke
 By s/ Robert W. Millard
 Robert W. Millard, President
 Millard-Spink Associates, Inc.
 P. O. Box 150, Ely, Nevada
 Compared iw/lj jn/gs

APPROVAL OF STATE ENGINEER

This is to certify that I have examined the foregoing application, and do hereby grant the same, subject to the following limitations and conditions: This permit is issued subject to all existing rights on the source. It is understood that the amount of water herein granted is only a temporary allowance and that the final water right obtained under this permit will be dependent upon the amount of water actually placed to beneficial use. It is also understood that this right must allow for a reasonable lowering of the static water level at permittee's well due to any other ground water development in the area. A substantial weir or other type of measuring device must be installed and measurements of water use kept. The well shall be equipped with a 2-inch opening for measuring depth to water. If well is flowing, a valve must be installed and maintained to prevent waste. The State retains the right to regulate the use of the water herein granted at any and all times.

The amount of water to be appropriated shall be limited to the amount which can be applied to beneficial use, and not to exceed 3.4 cubic feet per second, but not to exceed a yearly duty of 4.0 acre-feet per acre of land irrigated from any and/or all sources.
 Actual construction work shall begin on or before August 23, 1972
 Proof of commencement of work shall be filed before September 23, 1972
 Work must be prosecuted with reasonable diligence and be completed on or before August 23, 1973
 Proof of completion of work shall be filed before September 23, 1973
 Application of water to beneficial use shall be made on or before August 23, 1976
 Proof of the application of water to beneficial use shall be filed on or before September 23, 1976
 Map in support of proof of beneficial use shall be filed on or before September 23, 1976

Commencement of work filed JUN 8 1972
 Completion of work filed JUN 9 1972
 Proof of beneficial use filed FEB 8 1974
 Cultural map filed FEB 8 1974
 Certificate No. 8368 Issued 11-11-74
 Recorded 11-8-74 Bk 374 Page 23
 County Recorder
 218 (Rev. 1-70)

IN TESTIMONY WHEREOF, I ROLAND D. WESTERGARD,
 State Engineer of Nevada, have hereunto set my hand and the seal of
 my office, this 23rd day of February
 A.D. 19 72
 Roland D. Westergard
 State Engineer

THE STATE OF NEVADA
CERTIFICATE OF APPROPRIATION OF WATER

WHEREAS, Richard W. Forman, Agent has presented to the State Engineer of the State of Nevada Proof of Application of Water to Beneficial Use, from an underground source

through a drilled well, pump and irrigation system for irrigation and domestic

purposes. The point of diversion of water from the source is as follows: SE 1/4 SW 1/4 Sec. 15, T.13N., R.67E., M.D.B.&M., or at a point from which the S 1/4 corner of said Sec. 15 bears S. 1° 31' 21" E., a distance of 1215.65 feet situated in White Pine County, State of Nevada.

Now Know YE, That the State Engineer, under the provisions of NRS 533.425, has determined the date, source, purpose, amount of appropriation, and the place where such water is appurtenant, as follows:

Name of appropriator Robert L. and Fern A. Harbecke
Post-office address Spring Valley, Nevada
Amount of appropriation 1.504 c.f.s., not to exceed 157.68 ac.-ft. per annum
Period of use, from January 1 to December 31 of each year
Date of priority of appropriation July 26, 1971

Description of land to which the water is appurtenant:
16.69 acres in the SE 1/4 SW 1/4 Sec. 15, T.13N., R.67E., M.D.B.&M.
22.73 " " " SW 1/4 SW 1/4 " " " "
39.42 Acres Total

This certificate is issued subject to the terms of the permit and with the understanding that the total duty of water shall not exceed 4.0 acre-feet per acre per annum from any and/or all sources.

This corrected certificate corrects a clerical error in the date of issuance of the original certificate from November 11, 1974 to November 19, 1974.

The right to water hereby determined is limited to the amount which can be beneficially used, not to exceed the amount above specified, and the use is restricted to the place and for the purpose as set forth herein.

IN TESTIMONY WHEREOF, I ROLAND D. WESTERGARD State Engineer

Compared lk/jw of Nevada, have hereunto set my hand and the seal of my office this 19th day of November A. D. 19 74
Recorded 11 27 AM, 3 24 Page 10
White Pine County Records. *Roland D. Westergard*
State Engineer

T. 13N., R. 67E., M.D.B.M.

STATE OF NEVADA
County of White Pine

I, Robert W. Millard, being first duly sworn, depose and say that this map, consisting of one sheet, has been correctly drawn to the designated scale from field notes of a survey made under my supervision and direction between the 4th day of August, 1971, and the 5th day of August, 1971, said field notes and correctly represents the proposed location and extent of the works used to divert water from underground sources in White Pine County by Fern A. Harbecke for irrigation and domestic purposes. That the proposed point of diversion, the approximate location and size of the diverting channel, of reservoir or basin, the location and amount of other works which will connect with the proposed works and the location and amount of all lands, showing by 40-acre subdivisions the areas proposed to be irrigated are fully and correctly delineated hereon.

[Signature]
State Water Right Surveyor

Subscribed and sworn to before me this 17th day of August 1971.

[Signature]
Notary Public in and for White Pine County, Nevada

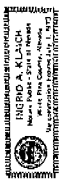

Basis of Bearing
Official Township plat of 1970

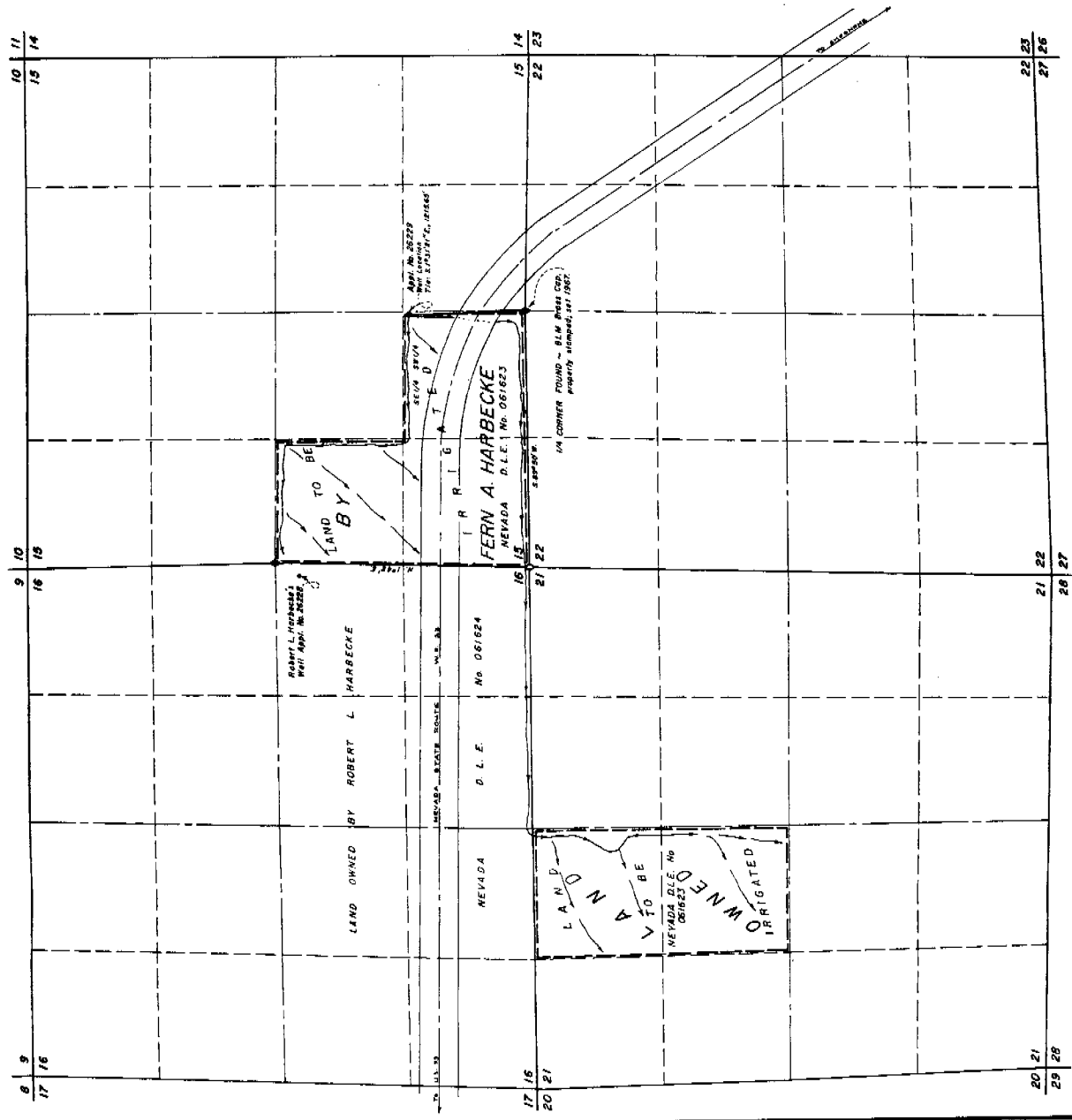

MAP TO ACCOMPANY APPLICATION
TO APPROPRIATE WATER
IRRIGATION & DOMESTIC
FERN A. HARBECKE
FROM
UNDERGROUND SOURCE

NAME	MILLARD-WHITE PINE ASSOCIATES, INC.
ADDRESS	1000 W. STATE ST., SUITE 100, WHITE PINE, NEVADA 89091
FIELD	R. W. MILLARD
CHECKED	R. W. MILLARD
APPROVED	R. W. MILLARD
DATE	8/21/71
FILE NO.	13N-67E-MDBM-20228
MAP NO.	13N-67E-MDBM-20228

FILED
AUG 21 1971
WHITE PINE COUNTY, NEVADA

20228

WELL DRILLERS REPORT

Please complete this form in its entirety

1. OWNER Fern A. Harbeck ADDRESS Spring Valley Rte. Ely Nev

2. LOCATION SE 1/4 SW 1/4 Sec. 15 T. 13N N/S R. 67 E. White Pine County
PERMIT NO.

3. TYPE OF WORK
New Well Recondition
Deepen Other

4. PROPOSED USE
Domestic Irrigation Test
Municipal Industrial Stock

5. TYPE WELL
Cable Rotary
Other

6. LITHOLOGIC LOG

Material	Water Strata	From	To	Thick-ness
Old well		13 1/2	14	1/2
gravel & coarse sand		13 1/2	22	
silt & sand		22	26	
consolidated sand		26	30	
silt & sand		30	34	
consolidated coarse sand		34	70	
silt & sand		70	100	
sand & gravel		100	104	
silt & clay		104	130	
medium sand		130	131	
silt & sand		131	160	
fine sand		160	164	
clay & sand		164	320	
consolidated sand		320	398	
clay		398	440	
consolidated coarse sand		440	487	

8. WELL CONSTRUCTION

Diameter hole 16 inches Total depth 487 feet
Casing record 2 1/2" x 16' to 2 1/2" x 16' to 4'
Weight per foot _____ Thickness 1/2"

Diameter	From	To
_____ inches	_____ feet	_____ feet
_____ inches	_____ feet	_____ feet
_____ inches	_____ feet	_____ feet
_____ inches	_____ feet	_____ feet
_____ inches	_____ feet	_____ feet
_____ inches	_____ feet	_____ feet

Surface seal: Yes No Type _____
Depth of seal _____ feet
Gravel packed: Yes No
Gravel packed from _____ feet to _____ feet

Perforations:
Type perforation Knife
Size perforation 1/2" - 1" holes
From 100 feet to 487 feet
From _____ feet to _____ feet
From _____ feet to _____ feet
From _____ feet to _____ feet
From _____ feet to _____ feet

9. WATER LEVEL

Static water level _____ Feet below land surface
Flow _____ G.P.M.
Water temperature _____ ° F. Quality _____

Date started Oct 7 1971
Date completed March 28 1971

7. WELL TEST DATA

Pump RPM	G.P.M.	Draw Down	After Hours Pump

BAILER TEST

G.P.M. _____	Draw down _____ feet	_____ hours
G.P.M. _____	Draw down _____ feet	_____ hours
G.P.M. _____	Draw down _____ feet	_____ hours

10. DRILLERS CERTIFICATION

This well was drilled under my supervision and the report is true to the best of my knowledge.

Name F. B. Hester
Address PO Box 756 East Ely
Nevada contractor's license number 10705
Nevada driller's license number 653
Signed Donald W. Eldridge
Date Dec 5th 1971