

26502

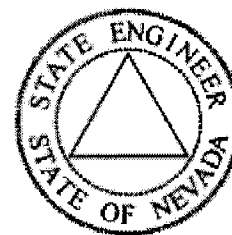

State of Nevada
 Dept. of Conservation & Natural Resources
Division of Water Resources
 Hugh Ricci, P.E. State Engineer



Water Rights Database, Page 1

General Information

[Click Here for Code Definitions](#)

New Search	General Information Page 1:	Due Dates And Maps Page 2:	Place of Use Page 3:	Abrogations, Rulings, and Protests Page 4:	Ownership Summary Page 5:	Click Here To Report An Error
----------------------------	---	--	--------------------------------------	--	---	---

Application No.: 26502 Application Status: CER Certificate No.: 9300

Owner(s): RASMUSSEN, JAMES B.; Status: CERTIFICATE

Basin: 184 Basin Name: SPRING VALLEY Sub Basin:

Basin Status: Region: CENTRAL County: WHITE PINE

Source: UNDERGROUND Source Description:

Project Name: Decree Name: Use: IRRIGATION

Period Start: 0101 Period End: 1231

Point of Diversion Information: Qtr-Qtr: SE Qtr: NE Sec: 22 Twn: 13N Rng: 67E

Duty Balance: 73.48 AFA Div Balance: 0.27

Acre-Foot Storage: 0 Well Log Nos.:

Remarks 1:

APPLICATION FOR PERMIT
TO APPROPRIATE THE PUBLIC WATERS OF THE STATE OF NEVADA

Date of filing in State Engineer's Office Jan. 25, 1972
 Returned to applicant for correction Feb. 3, 1972
 Corrected application filed Feb. 25, 1972
 Map filed Feb. 25, 1972

The applicant James B. Rasmussen
 of 17 1st Street, County of McGill,
 State of Nevada 89318, hereby make application for permission to appropriate the public
 waters of the State of Nevada, as hereinafter stated. (If applicant is a corporation, give date and place of incorpora-
 tion; if a copartnership or association, give names of members.)

1. The source of the proposed appropriation is underground
Name of stream, lake or other source.
2. The amount of water applied for is 2.5 second-feet
One second-foot equals 448.83 gals. per min.
 (a) If stored in reservoir give number of acre-feet _____ acre-feet
3. The water to be used for Irrigation & Domestic Purposes
Irrigation, power, mining, manufacturing, domestic, or other use.
4. If use is for:
 - (a) Irrigation (state number of acres to be irrigated) 75 acres
 - (b) Stockwater (state number and kinds of animals to be watered) _____
 - (c) Other use (describe fully under "No. 12. Remarks") _____
 - (d) Power:
 - (1) Horsepower developed _____
 - (2) Point of return of water to stream _____
5. The water is to be diverted from its source at the following point in the SE 1/4 NE 1/4 of
Section 22, T. 13N., R. 67E., M.D.B.&M., from which the N.E. Corner
Describe as being within a 40-acre subdivision of public survey, and by course and distance to a section corner. If on unsurveyed land,
of said Section 22 bears N. 35° 48' E., 2,119.31 feet distant
it should be stated.
6. Place of use Portions of the W 1/2 NE 1/4 and the SE 1/4 NE 1/4 of Section 22,
Describe by legal subdivision, if on unsurveyed land it should be so stated.
T. 13N., R. 67 E., M.D.B.&M.
7. Use will begin about 1st January and end about 31st December, of each year.
Month Month
8. Description of proposed works. (Under the provisions of NRS 535.010 you may be required to submit plans
 and specifications of your diversion or storage works.) it is proposed to drill case and
equip an irrigation well and construct head ditches for a Gravity
State manner in which water is to be diverted, whether by dam or other works, whether through pipes, ditches, flumes, or other conduits.
Irrigation System.

- 9. Estimated cost of works. \$10,000.00
- 10. Estimated time required to construct works. 3 years
- 11. Estimated time required to complete the application to beneficial use. 5 years
- 12. Remarks

Applicant James B. Rasmussen
 By s/ Wallace T. Boundy
 Wallace T. Boundy, Agent
 765 Aultman Street
 Ely, Nevada 89301
 Compared bjg:ga ga/iw

APPROVAL OF STATE ENGINEER

This is to certify that I have examined the foregoing application, and do hereby grant the same, subject to the following limitations and conditions: This permit is issued subject to all existing rights on the source. It is understood that the amount of water herein granted is only a temporary allowance and that the final water right obtained under this permit will be dependent upon the amount of water actually placed to beneficial use. It is also understood that this right must allow for a reasonable lowering of the static water level at permittee's well due to any other ground water development in the area. A substantial weir or other type of measuring device must be installed and measurements of water use kept. The well shall be equipped with a 2-inch opening for measuring depth to water. If well is flowing, a valve must be installed and maintained to prevent waste. The State retains the right to regulate the use of the water herein granted at any and all times.

The amount of water to be appropriated shall be limited to the amount which can be applied to beneficial use, and not to exceed 2.5 cubic feet per second, but not to exceed a yearly duty of 4.0 acre-feet per acre of land irrigated from any and/or all sources.

Actual construction work shall begin on or before April 2, 1973
 Proof of commencement of work shall be filed before May 2, 1973
 Work must be prosecuted with reasonable diligence and be completed on or before April 2, 1974
 Proof of completion of work shall be filed before May 2, 1974
 Application of water to beneficial use shall be made on or before April 2, 1975
 Proof of the application of water to beneficial use shall be filed on or before May 2, 1975
 Map in support of proof of beneficial use shall be filed on or before May 2, 1975

Commencement of work filed MAY 7 1973
 Completion of work filed MAY 6 1975
 Proof of beneficial use filed AUG 4 1974
 Cultural map filed AUG 4 1977
 Certificate No. 9800 Issued 12 22 78
 Recorded Bk Page
 County Recorder

IN TESTIMONY WHEREOF, I ROLAND D. WESTERGARD
 State Engineer of Nevada, have hereunto set my hand and the seal of
 my office, this 2nd day of October

A.D. 19 72
 Roland D. Westergard
 State Engineer

THE STATE OF NEVADA
CERTIFICATE OF APPROPRIATION OF WATER

WHEREAS, Richard W. Forman, Agent has presented to the State Engineer of the State of Nevada Proof of Application of Water to Beneficial Use, from an underground source through a drilled well, pump and irrigation system for irrigation and domestic purposes. The point of diversion of water from the source is as follows: SE 1/4 NE 1/4 of Section 22, T.13N., R.67E., M.D.B. & M., or at a point from which the NE corner of said Section 22 bears N. 35° 40' E., a distance of 2119.0 feet situated in White Pine County, State of Nevada.

Now Know Ye, That the State Engineer, under the provisions of NRS 533.425, has determined the date, source, purpose, amount of appropriation, and the place where such water is appurtenant, as follows:
Name of appropriator James B. Rasmussen
Post-office address McGill, Nevada
Amount of appropriation 0.27 c.f.s., not to exceed 73.48 ac-ft per annum
Period of use, from January 1st to December 31st of each year
Date of priority of appropriation January 25, 1972

Description of land to which the water is appurtenant:
7.35 acres in the SW 1/4 NE 1/4 of Sec. 22, T.13N., R.67E., M.D.B. & M.
11.02 acres in the SE 1/4 NE 1/4 of Sec. 22, T.13N., R.67E., M.D.B. & M.
18.37 acres total

This certificate is issued subject to the terms of the permit and with the understanding that the total duty of water shall not exceed 4.0 acre-feet from any and/or all sources.

The right to water hereby determined is limited to the amount which can be beneficially used, not to exceed the amount above specified, and the use is restricted to the place and for the purpose as set forth herein.

IN TESTIMONY WHEREOF, I, ROLAND D. WESTERGARD, State Engineer

Compared Jv/bl of Nevada, have hereunto set my hand and the seal of my office, this 26th day of December, A.D. 1978
Recorded BK Page County Records
State Engineer

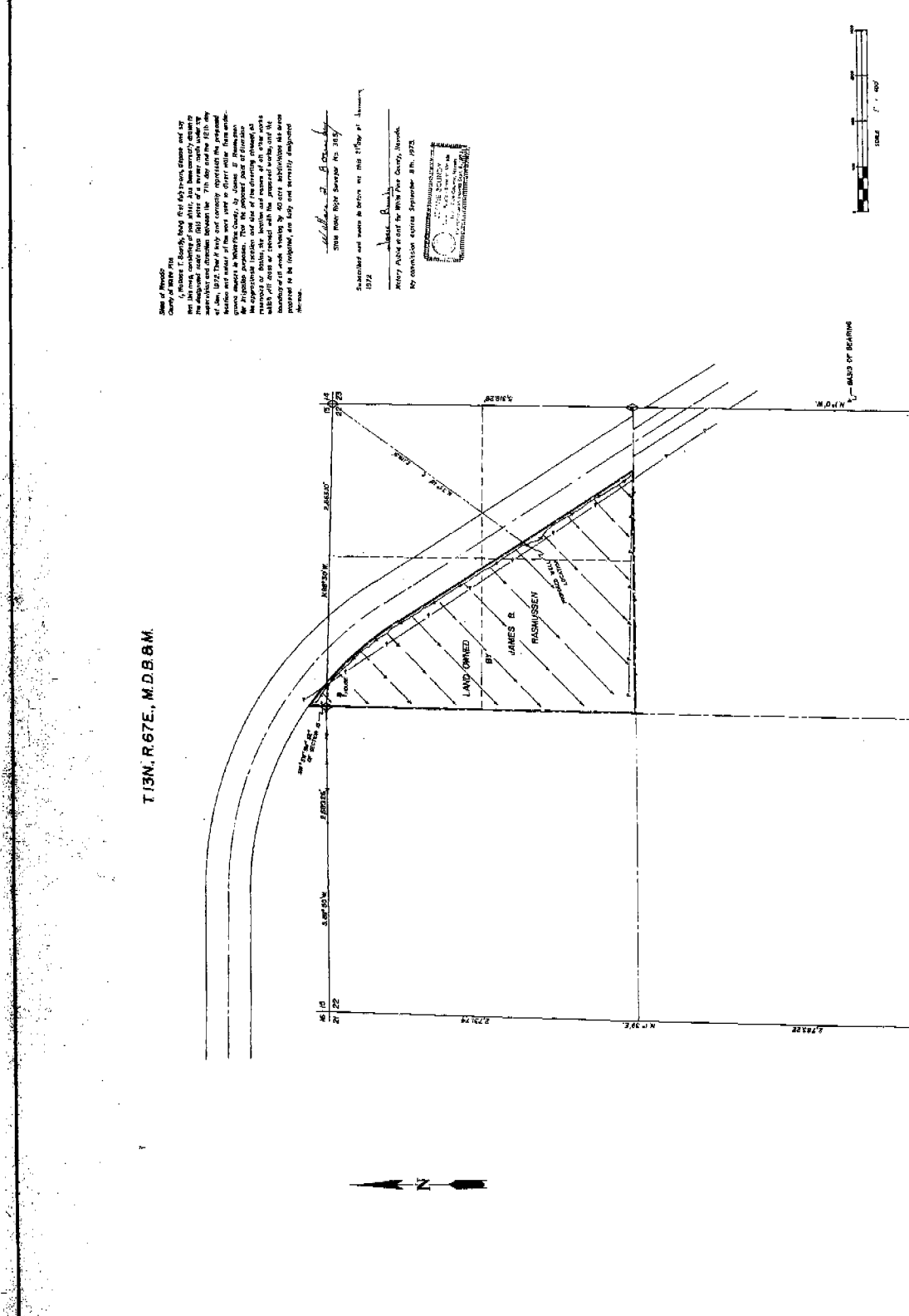

T13N, R. 67E, M. D.B. 8M.

State of Nevada
 County of Esmeralda
 I, James B. Rasmussen, being of the age of 35 years, do hereby certify that the foregoing is a true and correct copy of the original survey as shown and returned to me by the Surveyor on the 15th day of May, 1972. This map and copy are deposited with the original survey as required by law and the original survey as shown and returned to me by the Surveyor on the 15th day of May, 1972. The original survey as shown and returned to me by the Surveyor on the 15th day of May, 1972. The original survey as shown and returned to me by the Surveyor on the 15th day of May, 1972. The original survey as shown and returned to me by the Surveyor on the 15th day of May, 1972.

James B. Rasmussen
 State Water Right Surveyor No. 3147

Subscribed and sworn to before me this 15th day of May, 1972.

Notary Public in and for the State of Nevada,
 My commission expires September 28, 1973.



**MAP TO ACCOMPANY APPLICATION
 TO APPROPRIATE WATER
 FOR IRRIGATION & DOMESTIC PURPOSES**
 BY
JAMES B. RASMUSSEN
 FROM
UNDERGROUND SOURCES
 IN
WHITE PINE COUNTY



FILED
 FEB 13 1972
 U.S. GEOLOGICAL SURVEY

NOTE
 P. STANDS FOR
 P. STANDS FOR
 P. STANDS FOR

02792

Log No. 12213
 Permit No. 26502
 Basin WARD

WELL DRILLERS REPORT

Please complete this form in its entirety

1. OWNER James B & Gay M Rasmussen ADDRESS Box 1342
 McCall, Nevada 89318

2. LOCATION S.E. 1/4 N.E. 1/4 Sec. 22 T. 13 N/S.R. 67 E. White Pine County
 PERMIT NO.

3. TYPE OF WORK
 New Well Recondition
 Deepen Other
 4. PROPOSED USE
 Domestic Irrigation Test
 Municipal Industrial Stock
 5. TYPE WELL
 Cable Rotary
 Other

6. LITHOLOGIC LOG

Material	Water Strata	From	To	Thick-ness
Silt & Top Soil		0	20	20
Sand & Clay	✓	20	75	55
Clay		75	90	15
Sand	✓	90	100	10
Clay		100	105	5
Sand	✓	105	120	15
Clay		120	240	120
Sand	✓	240	250	10
Clay		250	270	20
Sand	✓	270	275	5
Clay		275	300	25

8. WELL CONSTRUCTION
 Diameter hole 8 inches Total depth 300 feet
 Casing record New Steel
 Weight per foot 36/lbs Thickness 250
 Diameter 8 inches From 0 feet To 300 feet
 Surface seal: Yes No Type Bond Aqua-Gel
 Depth of seal 50 ft feet
 Gravel packed: Yes No
 Gravel packed from 50 feet to 80 feet
 Perforations:
 Type perforation Machine
 Size perforation 1/4" x 4"
 From 50 feet to 90 feet
 From 200 feet to 300 feet

9. WATER LEVEL
 Static water level 60 Feet below land surface
 Flow No G.P.M.
 Water temperature 50° F. Quality Good

Date started Jan 27 1972
 Date completed Feb 10 1972

7. WELL TEST DATA

Pump RPM	G.P.M.	Draw Down	After Hours Pump

10. DRILLERS CERTIFICATION
 This well was drilled under my supervision and the report is true to the best of my knowledge.
 Name J.D. Hill Drilling Co.
 Address Ely, Nevada
 Nevada contractor's license number 6311
 Nevada driller's license number 14
 Signed Joseph H. Schuch - manager
 Date Feb 10, 1972
 License # 584

BAILER TEST
 G.P.M. 35 Draw down 0 feet 1/2 hours
 G.P.M. Draw down feet hours
 G.P.M. Draw down feet hours