

27768

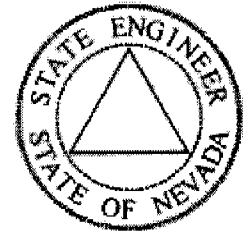

State of Nevada
 Dept. of Conservation & Natural Resources
Division of Water Resources
 Hugh Ricci, P.E. State Engineer



Water Rights Database, Page 1
 General Information

[Click Here for Code Definitions](#)

New Search	General Information Page 1:	Due Dates And Maps Page 2:	Place of Use Page 3:	Abrogations, Rulings, and Protests Page 4:	Ownership Summary Page 5:	Click Here To Report An Error
----------------------------	---	--	--------------------------------------	--	---	---

Application No.: 27768 Application Status: CER Certificate No.: 8979

Owner(s): WILDLIFE DIVISION-NEVADA; Status: CERTIFICATE

Basin: 184 Basin Name: SPRING VALLEY Sub Basin:

Basin Status: Region: CENTRAL County: WHITE PINE

Source: UNDERGROUND Source Description:

Project Name: Decree Name: Use: WILDLIFE

Period Start: 0101 Period End: 1231

Point of Diversion Information: Qtr-Qtr: SW Qtr: NE Sec: 02 Twn: 12N Rng: 67E

Duty Balance: 6.52 MGA Div Balance: 0.03

Acre-Foot Storage: 0 Well Log Nos.: 15172

Remarks 1:

AMENDED

Nº 27768

APPLICATION FOR PERMIT TO APPROPRIATE THE PUBLIC WATERS OF THE STATE OF NEVADA

Date of filing in State Engineer's Office SEP 19 1973
Returned to applicant for correction SEP 27 1973
Corrected application filed NOV 16 1973
Map filed SEP 19 1973

The applicant State of Nevada, Department of Fish and Game of Reno, County of Nevada 89510, hereby make application for permission to appropriate the public waters of the State of Nevada, as hereinafter stated.

1. The source of the proposed appropriation is underground Name of stream, lake or other source.

2. The amount of water applied for is 0.2 second-feet One second-foot equals 448.83 gals. per min.

(a) If stored in reservoir give number of acre-feet 0.5 acre-feet

3. The water to be used for Fish, Wildlife and Recreation Irrigation, power, mining, manufacturing, domestic, or other use.

- 4. If use is for: (a) Irrigation (state number of acres to be irrigated) (b) Stockwater (state number and kinds of animals to be watered) (c) Other use (describe fully under "No. 12. Remarks") (d) Power: (1) Horsepower developed (2) Point of return of water to stream

5. The water is to be diverted from its source at the following point: within the SW 1/4 NE 1/4 of Section 2, T. 12N., R. 67E., M.D.B. & M. from which point the North 1/2 corner of said Section 2 bears N. 15° 51' W. 1,470 feet

6. Place of use SW 1/4 NE 1/4 of Section 2, T. 12N., R. 67E., M.D.B. & M.

7. Use will begin about Jan. 1st and end about Dec. 31st of each year.

8. Description of proposed works. (Under the provisions of NRS 535.010 you may be required to submit plans and specifications of your diversion or storage works.) The water will be diverted through underground pipe lines to small ponds used to propagate rare and endangered species of fish.

- 9. Estimated cost of works \$2,000
- 10. Estimated time required to construct works One year
- 11. Estimated time required to complete the application to beneficial use Five years
- 12. Remarks: For use other than irrigation or stock watering, state number and type of units to be served or annual consumptive use.

Applicant Nevada Department of Fish and Game

By s/ Frank W. Groves
 Director - 1100 Valley Road
 Reno, Nevada 89510

Compared 1k/cm 1k/ga

APPROVAL OF STATE ENGINEER

This is to certify that I have examined the foregoing application, and do hereby grant the same, subject to the following limitations and conditions:

This permit is issued subject to all existing rights on the source. It is understood that the amount of water herein granted is only a temporary allowance and that the final water right obtained under this permit will be dependent upon the amount of water actually placed to beneficial use. It is also understood that this right must allow for a reasonable lowering of the static water level at permittee's well due to other groundwater development in the area.

A measuring device must be installed and measurements of water use kept. The well shall be equipped with a 2-inch opening for measuring depth to water. If the well is flowing, a valve must be installed and maintained to prevent waste. The State retains the right to regulate the use of the water granted herein at any and all times.

The amount of water to be appropriated shall be limited to the amount which can be applied to beneficial use, and not to exceed 0.2 cubic feet per second, but not to exceed 32.6 million gallons annually.

- Actual construction work shall begin on or before August 28, 1974
- Proof of commencement of work shall be filed before September 28, 1974
- Work must be prosecuted with reasonable diligence and be completed on or before August 28, 1975
- Proof of completion of work shall be filed before September 28, 1975
- Application of water to beneficial use shall be made on or before August 28, 1978
- Proof of the application of water to beneficial use shall be filed on or before September 28, 1978
- Map in support of proof of beneficial use shall be filed on or before

Commencement of work filed MAR 12 1974
 Completion of work filed OCT 28 1975
 Proof of beneficial use filed NOV 10 1976
 Cultural map filed
 Certificate No. 1979 Issued 3-4-77
 Recorded Bk. Page
 County Recorder

IN TESTIMONY WHEREOF, I ROLAND D. WESTERGARD
 State Engineer of Nevada, have hereunto set my hand and the seal of
 my office, this 28th day of February

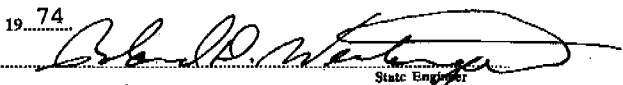
A.D. 1974

 State Engineer

THE STATE OF NEVADA
CERTIFICATE OF APPROPRIATION OF WATER

WHEREAS, Glen K. Griffith, Director has presented to the State Engineer of the State of Nevada Proof of Application of Water to Beneficial Use, from an underground source through a well, pipeline and rearing ponds for fish, wildlife and recreation purposes. The point of diversion of water from the source is as follows: SW 1/4 NE 1/4 Sec. 2, T. 12N, R. 67E., MDBSM, or at a point from which the NE corner of the said Sec. 2 bears N. 15° 51' W., a distance of 1,470 ft. situated in White Pine County, State of Nevada.

Now Know Ye, That the State Engineer, under the provisions of NRS 533.425, has determined the date, source, purpose, amount of appropriation, and the place where such water is appurtenant, as follows:

Name of appropriator: Nevada Department of Fish and Game
Post-office address: Reno, Nevada
Amount of appropriation: 0.0278 cfs, but not to exceed 6.52 mgs
Period of use, from: January 1st to December 31st of each year
Date of priority of appropriation: September 19, 1973

Description of works of diversion, place and manner of use:
Water is developed in an 8" diameter by 441 feet deep flowing well. A pipeline and valve system controls the flow to two 40 ft. x 40 ft. and one 25 ft. x 25 ft. ponds located in the same subdivision as the point of diversion, where the water is used to rear rare and endangered species of fish.

This certificate is issued subject to the terms of the permit.

The right to water hereby determined is limited to the amount which can be beneficially used, not to exceed the amount above specified, and the use is restricted to the place and for the purpose as set forth herein.

In TESTIMONY WHEREOF, I, ROLAND D. WESTERGARD, State Engineer
Compared lp/lk/ga of Nevada, have hereunto set my hand and the seal of my office, this
Recorded 4th day of March, A.D. 1977
County Records. [Signature]
State Engineer

STATE OF NEVADA] SS
COUNTY OF WASHOE]

I, Donald C. Osborne, being first duly sworn, depose and say that this map, consisting of one sheet, has been connected, approved, corrected and signed on the 15th day of June 1973; that I truly and correctly represent the proposed boundary in White Pine County by the Nevada Department of Fish and Game for fish, wildlife and game purposes. The boundary shown on this map is the location and names of all other marks which will connect with the proposed marks and fully and correctly be-grounded Nevada.

Donald C. Osborne
Donald C. Osborne
State Water Right Surveyor

Subscribed and sworn to before me this 15th day of June 1973, Myself Public in and for Washoe County, Nevada.

Donald C. Osborne

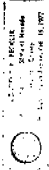

Point of Beginning - From line of West bearing from a
S&W Department Recovery Survey 1968.

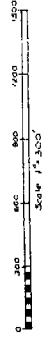

FILED
SEP 19 1973
STATE ENGINEER'S OFFICE

CERTIFICATE NO. 8777 ISSUED 2-11-77

MAP
TO ACCOMPANY APPLICATION TO
APPROPRIATE WATER FOR FISH,
WILDLIFE AND RECREATION PUR-
POSES FROM AN UNDERGROUND
SOURCE BY THE NEVADA DEPART-
MENT OF FISH AND GAME.

JUNE 1973

27708

R.2-44

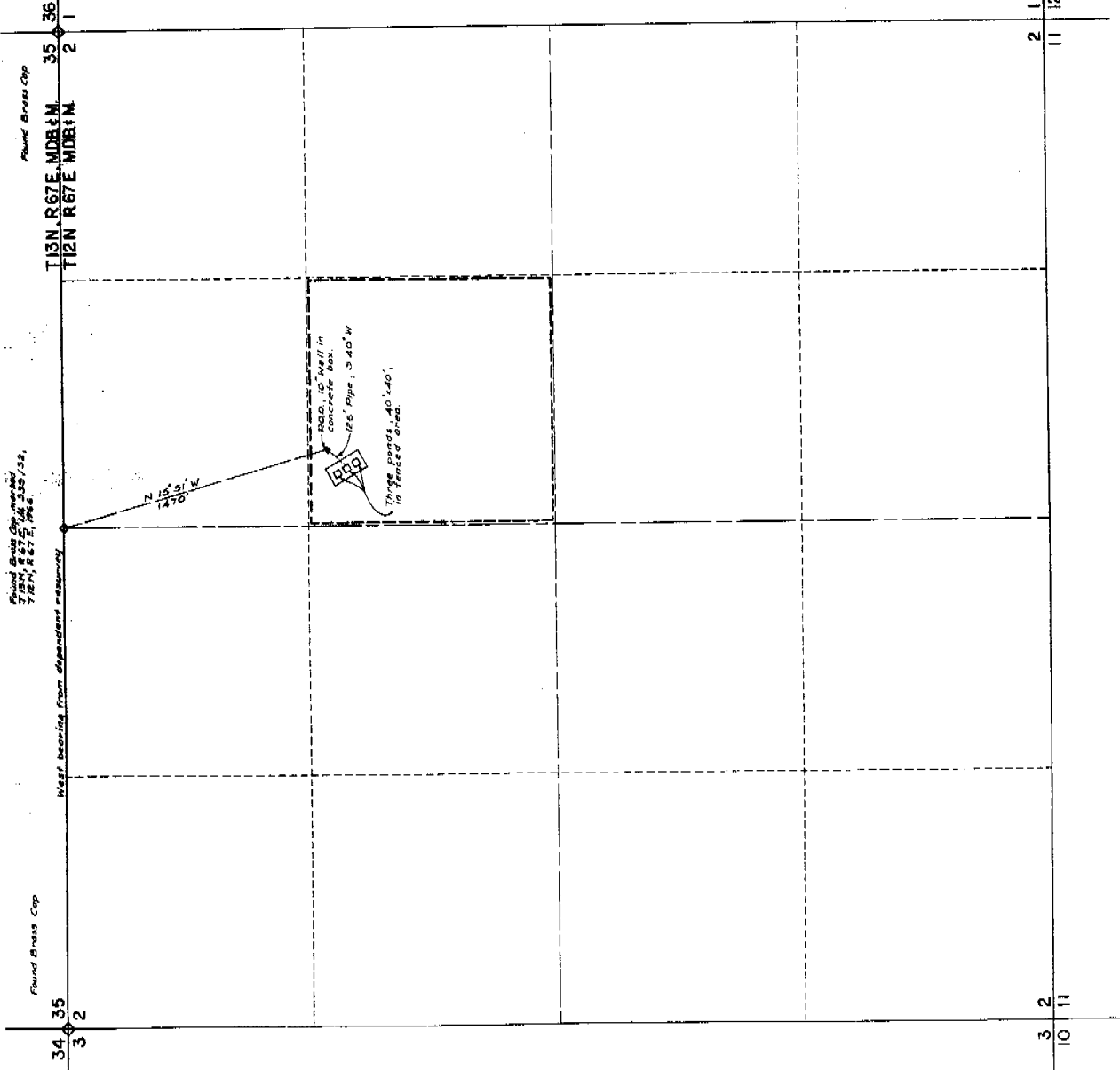

UNITED STATES
DEPARTMENT OF THE INTERIOR
BUREAU OF LAND MANAGEMENT

WELL RECORD



Log No. 15172
Permit 27768
OE

Township	Range
Section	SW 1/4 NE 1/4
District	State
Ely	Nevada
County	
White Pine	

1. Job Number 4067	2. Job Name Shoshone Fish Pond Well	3. Name of Site Shoshone
-----------------------	--	-----------------------------

4. Site selected by Donald Cain	Date 7-2-69
------------------------------------	----------------

5. Driller (name) Cecil M. Stephenson	Address (include zip code) Holden, Utah
--	--

6. Type of drilling rig used Churn Drill	7. Date well started 7-7-71	Completed 10-24-71
---	--------------------------------	-----------------------

8. Topographic setting (in valley, on hill, etc.) Flat

9. Altitude of land surface (ft) 5790	Determined by USGS, Wheeler Peak Quadrangle, Nevada, White Pine Co. 1:62500, 15 minute series (topographic) 40 ft. Contour interval
--	--

10. Total depth (ft below)	<input checked="" type="checkbox"/> Land surface <input type="checkbox"/> Top of casing	11. Static water level (ft below)	N.A. <input type="checkbox"/> Land surface <input type="checkbox"/> Top of casing
441			

12. Aquifer(s) and depths	27 to 162 feet; gravel & sand	170 to 383 feet; gravel & sand	385 to 441 feet; sand
---------------------------	-------------------------------	--------------------------------	-----------------------

13. Shut-in pressure (flowing well, psi) 21 PSI	Determined by Gauge
--	------------------------

14. Yield (gpm) 25'	after (hrs)	<input type="checkbox"/> Pumping	<input type="checkbox"/> Bailing	<input checked="" type="checkbox"/> Flowing
---------------------	-------------	----------------------------------	----------------------------------	---

15. Drawdown	feet	after (hrs)	discharging at (gpm)
	feet	after (hrs)	discharging at (gpm)
N.A.			

16. Quality of water	color	taste	odor	hardness
	Clear	Poor		

17. Casing	Distance top <input type="checkbox"/> above <input type="checkbox"/> below land surface (ft)	Depth (ft)	to (ft)
	Type <i>p.c.f. 3.040"</i>	Diam. (in)	to (ft) 421
	Type Standard Black Steel	Weight (ft)	

18. Perforations	Type None	Size	Depth (ft) 421	to (ft) 441
	Spacing		Depth (ft)	to (ft)
Well equipped with 20ft. screen				

19. Pump	Type
N.A.	

20. Information obtained from (name)	Date
Cecil M. Stephenson	10-25-71

21. Remarks Well is equipped with 20 feet of screen manufactured by the Cook Well Strainer Company, it is set from 421 inch to 441 feet. The well is grouted on the outside of the 8 inch casing from the surface to 50 feet deep.