

29219

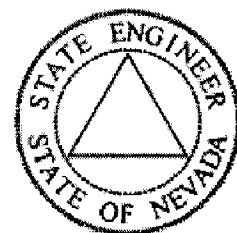

State of Nevada
 Dept. of Conservation & Natural Resources
Division of Water Resources
 Hugh Ricci, P.E. State Engineer



Water Rights Database, Page 1
 General Information

[Click Here for Code Definitions](#)

New Search	General Information Page 1:	Due Dates And Maps Page 2:	Place of Use Page 3:	Abrogations, Rulings, and Protests Page 4:	Ownership Summary Page 5:	Click Here To Report An Error
----------------------------	---	--	--------------------------------------	--	---	---

Application No.: 29219 Application Status: CER Certificate No.: 8875

Owner(s): CACHE VALLEY SYNDICATE TRUST; Status: CERTIFICATE

Basin: 184 Basin Name: SPRING VALLEY Sub Basin:

Basin Status: Region: CENTRAL County: WHITE PINE

Change of App. No.	POD	POU	MOU
24898		Y	

Source: UNDERGROUND Source Description:

Project Name: Decree Name: Use: IRRIGATION

Period Start: 0101 Period End: 1231

Point of Diversion Information: Qtr-Qtr: SW Qtr: SE Sec: 26 Twn: 13N Rng: 67E

Duty Balance: 1561.12 AFA Div Balance: 2.34

Acre-Feet Storage: 0 Well Log Nos.: 10175

Remarks 1:

AMENDED

Serial No. 20219

APPLICATION FOR PERMISSION TO CHANGE POINT OF DIVERSION, MANNER OF USE AND PLACE OF USE OF THE PUBLIC WATERS OF THE STATE OF NEVADA HERETOFORE APPROPRIATED

Date of filing in State Engineer's Office FEB 13 1975
Returned to applicant for correction APR 4 1975
Corrected application filed APR 14 1975 Map filed OCT 30 1974 under 24898

The applicant Phyllis Sederhom Larson
279 Temple view Drive of Logan
Street and No. or P.O. Box No. City or Town
Utah 84321, hereby make S application for permission to change the
State and Zip Code No.
place of use
of water heretofore appropriated under Permit #24898

(Identify existing right by Permit, Certificate, Proof or Claim Nos. If Decreed, give title of Decree and identify right in Decree.)

- The source of water is Underground source
Name of stream, lake or other source.
- The amount of water to be changed 2.34 second feet
Second feet, acre feet.
- The water to be used for irrigation and domestic
If for stock state number and kind of animals.
- The water heretofore used for irrigation and domestic
If for stock state number and kind of animals.
- The water is to be diverted at the following point SW $\frac{1}{4}$ SE $\frac{1}{4}$ Section 26, T.13N., R.67E.,
M.D.B.&M. or from which the S $\frac{1}{4}$ corner of Section 35, T.13N., R.67E.,
Describe as being within a 40-acre subdivision of public survey and by course and distance to a section corner. If on unurveyed land, it should be
M.D.B.&M. bears S. 1° 18' W., 5,965 feet".
stated.
- The existing point of diversion is located within.....

If point of diversion is not changed, do not answer.

- Proposed place of use The SW $\frac{1}{4}$, W $\frac{1}{2}$ NW $\frac{1}{4}$, portion of SE $\frac{1}{4}$ NW $\frac{1}{4}$ of Section 26,
Describe by legal subdivisions. If for irrigation state number of acres to be irrigated.
the N $\frac{1}{2}$ NE $\frac{1}{4}$, SW $\frac{1}{4}$ NE $\frac{1}{4}$ of Section 27, All in T.13N., R.67E. M.D.M.
390.28 Acres
- Existing place of use NE $\frac{1}{4}$ Section 34, T.13N., R.67E., M.D.B.&M. 160 acres
Describe by legal subdivisions. If presently used for irrigation, state number of acres irrigated.
- Use will be from January 1 to December 31 of each year.
Day and Month Day and Month
- Use has been from January 1 to December 31 of each year.
Day and Month Day and Month
- Description of proposed works. (Under the provisions of NRS 535.010 you may be required to submit plans and specifications of your diversion or storage works.) Pumps and aluminum pipe irrigation
State manner in which water is to be diverted, whether by dam or other works,
lines.
whether through pipes, ditches, flumes, or other conduits.

12. Estimated cost of works..... \$12,000
13. Estimated time required to construct works..... completed
14. Estimated time required to complete the application of water to beneficial use..... completed
15. Remarks: For use other than irrigation or stock watering, state number and type of units to be served or annual consumptive use.

Compared..... lk/ga..... lk/ns..... Applicant..... Phyllis Sederholm Larson

By s/ Kenneth L. Haskew
 Kenneth L. Haskew, 614 High Street
 Ely, NV 89301

APPROVAL..... OF STATE ENGINEER

This is to certify that I have examined the foregoing application, and do hereby grant the same, subject to the following limitations and conditions:

This permit to change the place of use of the waters an underground source as heretofore granted under Permit 24898 is issued subject to the terms and conditions imposed in said Permit 24898 and with the understanding that no other rights on the source will be affected by the change proposed herein. The well shall be equipped with a 2-inch opening and a weir or other type of measuring device at or near the well to facilitate the measurement and control of the water. If well is flowing, a valve must be installed and maintained to prevent waste. The State reserves the right to regulate the use of the water under this proposed change at any and all times.

The amount of water to be changed shall be limited to the amount which can be applied to beneficial use, and not to exceed..... 2.34..... cubic feet per second, but not to exceed a yearly duty of 4.0 acre-feet per acre of land irrigated from any and/or all sources.

Actual construction work shall begin on or before..... September 14, 1975

Proof of commencement of work shall be filed before..... October 14, 1975

Work must be prosecuted with reasonable diligence and be completed on or before..... September 14, 1975

Proof of completion of work shall be filed before..... October 14, 1975

Application of water to beneficial use shall be made on or before..... September 14, 1975

Proof of the application of water to beneficial use shall be filed on or before..... October 14, 1975

Map in support of proof of beneficial use shall be filed on or before.....

Commencement of work filed..... DEC 12 1975

Completion of work filed..... DEC 12 1975

Proof of beneficial use filed..... DEC 12 1975

Cultural map filed.....

Certificate No. 8825 Issued 11-9-76

Recorded..... Bk..... Page.....

IN TESTIMONY WHEREOF, I ROLAND D. WESTERGARD,
 State Engineer of Nevada, have hereunto set my hand and the seal of
 my office, this 14th day of July

A.D. 1975

Roland D. Westergard
 State Engineer

ASSIGNED

Application No. 29219

Certificate Record No. 8875

Book 29228 Page 8875

THE STATE OF NEVADA
CERTIFICATE OF APPROPRIATION OF WATER

WHEREAS, Robert W. Millard, agent of the State of Nevada Proof of Application of Water to Beneficial Use, from an underground source through a drilled well, pump and irrigation system for irrigation and domestic purposes. The point of diversion of water from the source is as follows: SW 1/4 Sec. 26, T.13N., R.67E., M.D.B.&M., or at a point from which the SW corner of Sec. 35, T.13N., R.67E., M.D.B.&M. bears S. 1° 18' W., a distance of 5965.0 feet situated in White Pine County, State of Nevada.

Now KNOW YE, That the State Engineer, under the provisions of NRS 533.425, has determined the date, source, purpose, amount of appropriation, and the place where such water is appurtenant, as follows:

Name of appropriator: Phyllis Sederholm Larson
Post-office address: Logan, Utah
Amount of appropriation: 2.34 c.f.s. not to exceed 1561.12 ac-ft. per annum
Period of use, from: January 1 to December 31 of each year
Date of priority of appropriation: July 9, 1962

Description of land to which the water is appurtenant:
39.26 acres in the NW 1/4 NW 1/4 Sec. 26, T.13N., R.67E., M.D.B.&M.
40.00 " " " SW 1/4 NW 1/4 " " " " " " " " " "
31.02 " " " SE 1/4 NW 1/4 " " " " " " " " " "
160.00 " " " SW 1/4 " " " " " " " " " "
80.00 " " " NW 1/4 NE 1/4 " 27 " " " " " " " " " "
40.00 " " " SW 1/4 NE 1/4 " " " " " " " " " "
390.28 acres total

*This certificate changes the place of use of Permit 24898, which changed the place of use of Permit 23852, which changed the point of diversion and place of use of a portion of Permit 22016, which changed the point of diversion of Permit 20550; hence the date of priority of appropriation remains the same as Permit 20550. This certificate is issued subject to the terms of the permit and with the understanding that the total duty of water shall not exceed 4.0 acre-feet per acre per annum from any and/or all sources.

The right to water hereby determined is limited to the amount which can be beneficially used, not to exceed the amount above specified, and the use is restricted to the place and for the purpose as set forth herein.

IN TESTIMONY WHEREOF, I, ROLAND D. WESTBERGARD, State Engineer

Compared: lk/ba of Nevada, have hereunto set my hand and the seal of my office, this 9th day of November, A. D. 1976
Recorded: BK Page County Records State Engineer

T. 13 N., R. 67 E., M. 03. & M.

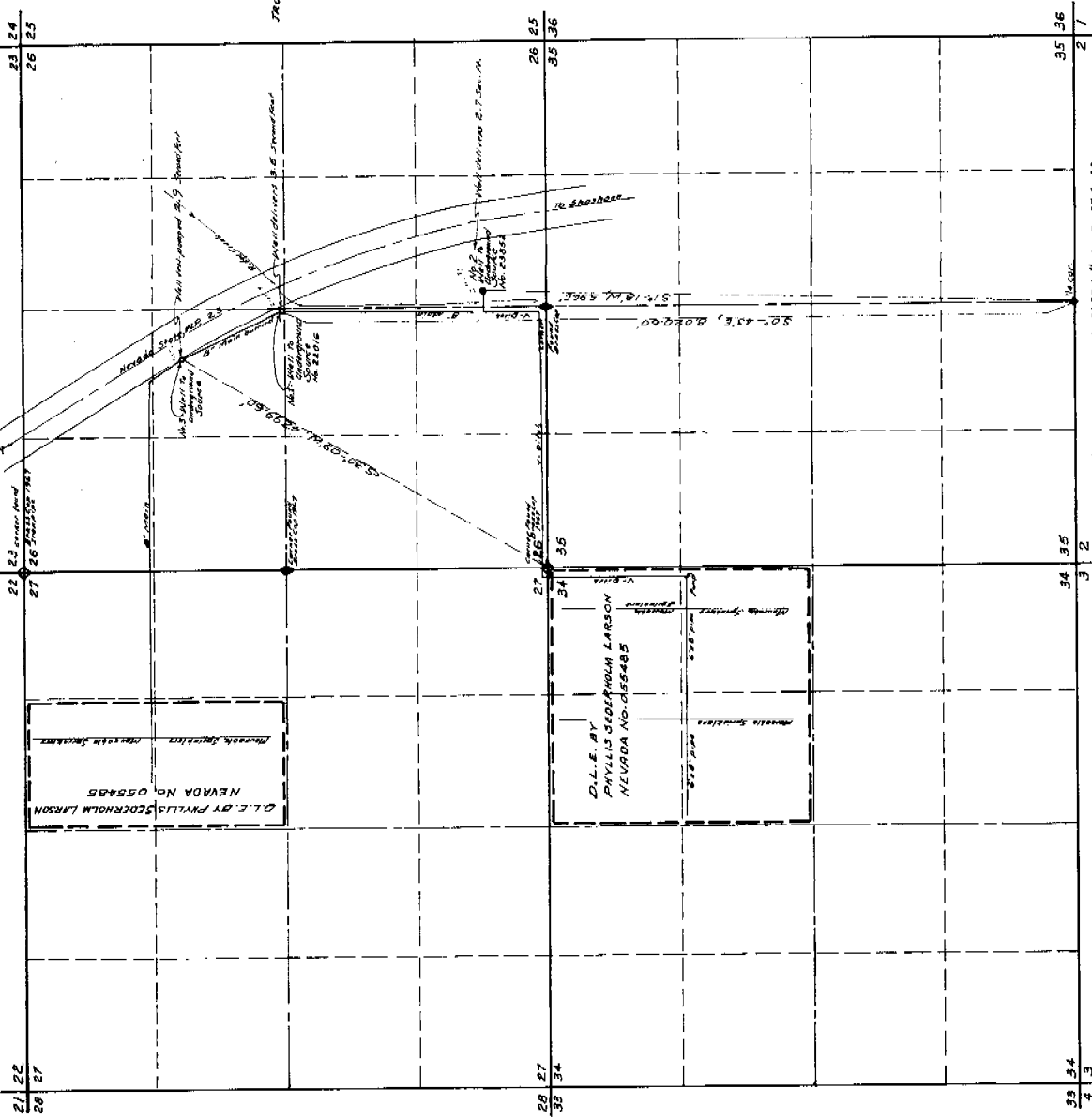

STATE OF NEVADA } SS.
County of Clark }

I, Phyllis Sederholm Larson, do hereby certify that the foregoing is a true and correct copy of the original map and plan as filed in my office on the 17th day of February, 1948, and that the same is a true and correct copy of the original map and plan as filed in my office on the 17th day of February, 1948, and that the same is a true and correct copy of the original map and plan as filed in my office on the 17th day of February, 1948.

Subscribed and sworn to before me this 17th day of February, 1948.
Phyllis Sederholm Larson
My Notary Public

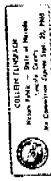

FILED
FEB 17 1948
CLARK COUNTY, NEVADA

MAP
TO ACCOMPANY APPLICATION
TO APPROPRIATE WATER FOR
IRRIGATION APP No.
BY PHYLLIS SEDERHOLM LARSON
FROM UNDERGROUND SOURCE

RECORDED FEB 17 1948

24900 24899 24898

**WELL LOG AND REPORT TO THE STATE ENGINEER
OF NEVADA**

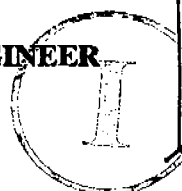

Log No. 10175
 Rec. Aug 2 1968
 Well No. 29219 24898
 Permit No. 23852
 Do not fill in.

PLEASE COMPLETE THIS FORM IN ITS ENTIRETY

Owner J. Lynn Hanson Driller Don Eldridge
 Address 279 Teasdale Hogan Wash 84321 Address _____ Lic. No. 415
 Location of well: S.W. 1/4 SE 1/4 Sec. 26, T. 13 N/S, R. 67 E, in _____ County
 Permit No. _____

Water will be used for Irrigation Total depth of well 300
 Size of drilled hole 11 inch ^{8 Feet} 2 1/2 inch ^{10 Feet} 10 inch Weight of casing per linear foot _____
 Thickness of casing 1/2 Temp. of water cool
 Diameter and length of casing 11" O.D. 10" I.D.
(Casing 12" in diameter and under give inside diameter; casing 12" in diameter give outside diameter.)

If flowing well give flow in c.f.s. or g.p.m. and pressure _____
 If nonflowing well give depth of standing water from surface 49 feet
 If flowing well describe control works _____
(Type and size of valve, etc.)

Date of commencement of well May 28/68 Date of completion of well June 9 1968
 Type of well rig 60 ft

LOG OF FORMATIONS

From feet	To feet	Thickness feet	Type of material
0	4	4	Top Soil
4	181	181	Gravel & Cobbles
181	195		Silt
195	262		Cemented sand & Gravel
262	300		Gravel & Cobbles

Water-bearing Formation, Casing Perforations, etc.

Chief aquifer (water-bearing formation) _____
 from _____ to _____ ft.
 Other aquifers _____

 First water at 271 feet.
 Casing perforated from 262 to 300 ft.
 Size of perforations 1/2 inch

LOG OF FORMATIONS—Continued

From feet	To feet	Thickness	Type of material

CASING RECORD

Diam. casing	From feet	To feet	Length	REMARKS—Seals, Grouting, etc.

GENERAL INFORMATION—Pumping Test, or Bailing Test, Quality of Water, etc.

WELL DRILLER'S STATEMENT

This well was drilled under my jurisdiction and the above information is true to my best information and belief.

Signed *[Signature]*
Well Driller

License No.

Dated, 19.....

(Not to be filled in by Driller)
