

29220

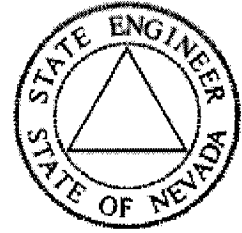

State of Nevada
 Dept. of Conservation & Natural Resources
Division of Water Resources
 Hugh Ricci, P.E. State Engineer



Water Rights Database, Page 1

General Information

[Click Here for Code Definitions](#)

New Search	General Information Page 1:	Due Dates And Maps Page 2:	Place of Use Page 3:	Abrogations, Rulings, and Protests Page 4:	Ownership Summary Page 5:	Click Here To Report An Error
----------------------------	---	--	--------------------------------------	--	---	---

Application No.: 29220 Application Status: CER Certificate No.: 8876

Owner(s): CACHE VALLEY SYNDICATE TRUST; Status: CERTIFICATE

Basin: 184 Basin Name: SPRING VALLEY Sub Basin:

Basin Status: Region: CENTRAL County: WHITE PINE

Change of App. No.	POD	POU	MOU
24899		Y	

Source: UNDERGROUND Source Description:

Project Name: Decree Name: Use: IRRIGATION

Period Start: 0101 Period End: 1231

Point of Diversion Information: Qtr-Qtr: SE Qtr: NW Sec: 26 Twn: 13N Rng: 67E

Duty Balance: 1367.97 AFA Div Balance: 1.89

Acre-Feet Storage: 0 Well Log Nos.: 8326

Remarks 1:

APPLICATION FOR PERMISSION TO CHANGE POINT OF DIVERSION, MANNER OF USE AND PLACE OF USE OF THE PUBLIC WATERS OF THE STATE OF NEVADA HERETOFORE APPROPRIATED

Date of filing in State Engineer's Office FEB 13 1975

Returned to applicant for correction APR 4 1975

Corrected application filed APR 14 1975 Map filed OCT 30 1974 under 24898

The applicant Phyllis Sederholm Larson

297 Temple View Drive of LOGAN City or Town

Utah 84321 State and Zip Code No. hereby make application for permission to change the

place of use

of water heretofore appropriated under Permit #24899

(Identify existing right by Permit, Certificate, Proof or Claim Nos. If Decreed, give title of Decree and identify right in Decree.)

1. The source of water is underground source
Name of stream, lake or other source.

2. The amount of water to be changed 1.89 second feet
Second feet, acre feet.

3. The water to be used for irrigation and domestic
If for stock state number and kind of animals.

4. The water heretofore used for irrigation and domestic
If for stock state number and kind of animals.

5. The water is to be diverted at the following point SE 1/4 NW 1/4 Section 26, T.13N., R.67E.,
or at a point from which the S 1/4 corner of Section 35, T.13N.,
Describe as being within a 40-acre subdivision of public survey and by course and distance to a section corner. If on unsurveyed land, it should be stated.
R.67E., bears South 0° 43' East a distance of 8,020.6 feet.

6. The existing point of diversion is located within _____
If point of diversion is not changed, do not answer.

7. Proposed place of use The SW 1/4, W 1/2 NW 1/4, portion of SE 1/4 NW 1/4 of Section 26,
Describe by legal subdivisions. If for irrigation state number of acres to be irrigated.
The N 1/2 NE 1/4, SW 1/4 NE 1/4 of Section 27, All in T.13N., R.67E., M.D.M.
390.28 Acres

8. Existing place of use W 1/2 NE 1/4 Section 27, NE 1/4 Section 34, T.13N R.67E.,
Describe by legal subdivisions. If presently used for irrigation, state number of acres irrigated.
M.D.B.&M. 240 acres

9. Use will be from January 1 to December 31 of each year.
Day and Month Day and Month

10. Use has been from January 1 to December 31 of each year.
Day and Month Day and Month

11. Description of proposed works. (Under the provisions of NRS 535.010 you may be required to submit plans and specifications of your diversion or storage works.) Pumps and aluminum pipe irrigation
State manner in which water is to be diverted, whether by dam or other works,
lines.
whether through pipes, ditches, flumes, or other conduits.

12. Estimated cost of works \$12,000
13. Estimated time required to construct works completed
14. Estimated time required to complete the application of water to beneficial use completed
15. Remarks: For use other than irrigation or stock watering, state number and type of units to be served or annual consumptive use.

Compared lk/ga lk/ns Applicant Phyllis Sederholm Larson
 By s/ Kenneth L. Haskew
Kenneth L. Haskew, 614 High Street
Ely, NV 89301
APPROVAL OF STATE ENGINEER

This is to certify that I have examined the foregoing application, and do hereby grant the same, subject to the following limitations and conditions:

This permit to change the place of use of the waters of an underground source as heretofore granted under Permit 24899 is issued subject to the terms and conditions imposed in said Permit 24899 and with the understanding that no other rights on the source will be affected by the change proposed herein. The well shall be equipped with a 2-inch opening and a weir or other type of measuring device at or near the well to facilitate the measurement and control of the water. If well is flowing, a valve must be installed and maintained to prevent waste. The State reserves the right to regulate the use of the water under this proposed change at any and all times.

The amount of water to be changed shall be limited to the amount which can be applied to beneficial use, and not to exceed 1.89 cubic feet per second, but not to exceed a yearly duty of 4.0 acre-feet per acre of land irrigated from any and/or all sources.

Actual construction work shall begin on or before September 14, 1975

Proof of commencement of work shall be filed before October 14, 1975

Work must be prosecuted with reasonable diligence and be completed on or before September 14, 1975

Proof of completion of work shall be filed before October 14, 1975

Application of water to beneficial use shall be made on or before September 14, 1975

Proof of the application of water to beneficial use shall be filed on or before October 14, 1975

Map in support of proof of beneficial use shall be filed on or before _____

Commencement of work filed DEC 12 1975

Completion of work filed DEC 12 1975

Proof of beneficial use filed DEC 12 1975

Cultural map filed _____

Certificate No. 2326 Issued 11-8-76

Recorded _____ Bk. _____ Page _____

IN TESTIMONY WHEREOF, I ROLAND D. WESTERGARD,
 State Engineer of Nevada, have hereunto set my hand and the seal of
 my office, this 14th day of July

A.D. 19 75

Roland D. Westergard
 State Engineer

THE STATE OF NEVADA
CERTIFICATE OF APPROPRIATION OF WATER

WHEREAS, Robert W. Millard, agent has presented to the State Engineer of the State of Nevada Proof of Application of Water to Beneficial Use, from an underground source through a drilled well, pump and irrigation system for irrigation and domestic purposes. The point of diversion of water from the source is as follows: SE 1/4 NW 1/4 Sec. 26, T.13N., R.67E., M.D.B.&M. or at a point from which the SW 1/4 corner of Sec. 35 T.13N., R.67E., M.D.B.&M. bears S. 0° 43' E., a distance of 8020.6 feet situated in White Pine County, State of Nevada.

Now Know YE, That the State Engineer, under the provisions of NRS 533.425, has determined the date, source, purpose, amount of appropriation, and the place where such water is appurtenant, as follows:
Name of appropriator Phyllis Sederholm Larson
Post-office address Logan, Utah
Amount of appropriation 1.89 c.f.s., not to exceed 1367.97 ac.-ft. per annum
Period of use, from January 1 to December 31 of each year
* Date of priority of appropriation July 9, 1962

Description of land to which the water is appurtenant:

39.26	acres in the NW 1/4 NW 1/4 Sec. 26, T.13N., R.67E., M.D.B.&M.
40.00	" " " SW 1/4 NW 1/4 " " " " " "
31.02	" " " SE 1/4 NW 1/4 " " " " " "
160.00	" " " SW 1/4 " " " " " "
80.00	" " " N 1/4 NE 1/4 " 27 " " " "
40.00	" " " SW 1/4 NE 1/4 " " " " " "
390.28 acres total	

*This certificate changes the place of use of Permit 24899, which changed the place of use of a portion of Permit 22016, which changed the point of diversion of Permit 20550; hence the date of priority of appropriation remains the same as Permit 20550. This certificate is issued subject to the terms of the permit and with the understanding that the total duty of water shall not exceed 4.0 acre-feet per acre per annum from any and/or all sources.

The right to water hereby determined is limited to the amount which can be beneficially used, not to exceed the amount above specified, and the use is restricted to the place and for the purpose as set forth herein.

IN TESTIMONY WHEREOF, I, ROLAND D. WESTERGARD, State Engineer

Compared ik/ba of Nevada, have hereunto set my hand and the seal of my office, this
Recorded Bl. Page 9th day of November A.D. 19 76
County Records State Engineer

T.13 N., R.67 E., M.D.B. & M.

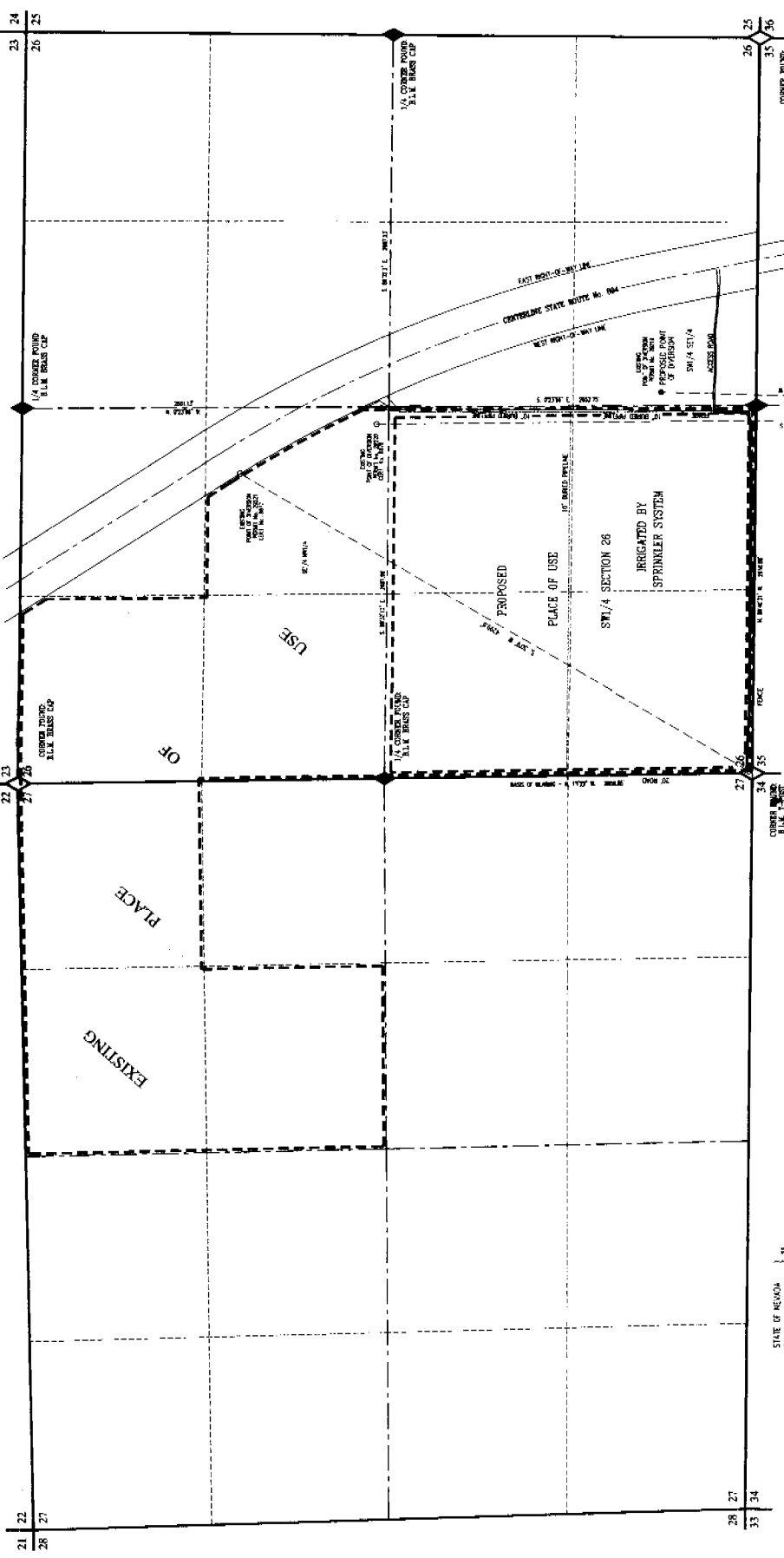

STATE OF NEVADA
County of White Pine

I, Rebecca W. Connor, being first duly sworn, depose and say that the map, consisting of one sheet, has been carefully drawn to the specifications herein from the field notes and other data furnished to me by the applicant, and that the same are true and correct to the best of my knowledge and belief, and that I am a duly qualified and licensed Professional Engineer in the State of Nevada, and that I am duly sworn to the truth of the foregoing statements, and that I am duly sworn to the truth of the foregoing statements, and that I am duly sworn to the truth of the foregoing statements.



State Water Right Survey No. 102

Rebecca W. Connor
State Water Right Survey No. 102

Submitted and sworn to before me this 15th day of August, 2002.

Witness my hand and the White Pine County Seal.

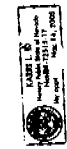

BASED UPON RECORDS
BY SALES DEPARTMENT
SECTION 26, N. 67E, E. 13N.

BFI
BOUNDY & FORMAN INC.
2000 S. 10th Street, Suite 100
DENVER, CO 80202
TEL: 303.733.1111 FAX: 303.733.1112

MAP TO ACCOMPANY
APPLICATION TO CHANGE
THE POINT OF DIVERSION
OF A PORTION
OF PERMIT Nos. 2920 & 2921, CERT. Nos. 8926 & 8927
FOR IRRIGATION & DOMESTIC
BY MARIANNE TRUSCHKE
FROM UNDERGROUND SOURCES
IN WHITE PINE COUNTY, NEVADA

STATE ENGINEER'S USE

All dates: Application should also change Phase of use.

FILED
SEP 19 2002
LAND ENGINEERING

69088 69087

WELL LOG AND REPORT TO THE STATE ENGINEER OF NEVADA

PLEASE COMPLETE THIS FORM IN ITS ENTIRETY

22016

Log No. 8326
 Rec. JAN 22 1965
 Well No. _____
 Permit No. 22016
24877 Do not fill in

Owner F. J. Edgar & Jordan Driller C. B. Hill
 Address Majors Station Fly Address _____ Lic. No. 6313
 Location of well: SE 1/4 NW 1/4 Sec. 26, T. 13 N/S, R. 67 E, in White Pine County _____
 or _____

Water will be used for Irrigation of Desert Land Entry Total depth of well 330
 Size of drilled hole 14" Weight of casing per linear foot _____
 Thickness of casing 1/4" Temp. of water _____
 Diameter and length of casing 14" 20' length
(Casing 12" in diameter and under give inside diameter; casing 12" in diameter give outside diameter.)

If flowing well give flow in c.f.s. or g.p.m. and pressure _____
 If nonflowing well give depth of standing water from surface 28'
 If flowing well describe control works _____
(Type and size of valve, etc.)

Date of commencement of well Oct, 14, 1964 Date of completion of well Dec, 23, 1964
 Type of well rig _____

LOG OF FORMATIONS

From feet	To feet	Thickness feet	Type of material
0'	65	Top soil	Top soil
65	75		Loose Gravel } Cemented clay } sand & Gravel } Cemented clay } Cement ← NO Water
75	235		
235	275		Water Bearing
275	300		
300	330		

Water-bearing Formation, Casing Perforations, Etc.

Chief aquifer (water-bearing formation)
 from 65 to 75 ft.

Other aquifers 235 to 275
Water

First water at 65 feet.

Casing perforated
 from 65 to 320 ft.

Size of perforations
3" Long By 1/2" wide

