

30319

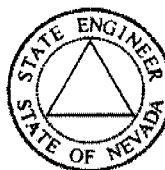

State of Nevada
 Dept. of Conservation & Natural Resources
Division of Water Resources
 Hugh Ricci, P.E. State Engineer



Water Rights Database, Page 1

General Information

[Click Here for Code Definitions](#)

New Search	General Information Page 1:	Due Dates And Maps Page 2:	Place of Use Page 3:	Abrogations, Rulings, and Protests Page 4:	Ownership Summary Page 5:	Click Here To Report An Error
----------------------------	---	--	--------------------------------------	--	---	---

Application No.: 30319 Application Status: CER Certificate No.: 10725

Owner(s): PHILLIPS, ANITA D.; Status: CERTIFICATE

Basin: 184 Basin Name: SPRING VALLEY Sub Basin:

Basin Status: Region: CENTRAL County: WHITE PINE

Source: UNDERGROUND Source Description:

Project Name: Decree Name: Use: IRRIGATION

Period Start: 0301 Period End: 1201

Point of Diversion Information: Qtr-Qtr: SW Qtr: SE Sec: 24 Twn: 12N Rng: 67E

Duty Balance: 730.73 AFS Div Balance: 1.34

Acre-Foot Storage: 0 Well Log Nos.: 18567

Remarks 1:

APPLICATION FOR PERMIT
TO APPROPRIATE THE PUBLIC WATERS OF THE STATE OF NEVADA

Date of filing in State Engineer's Office..... JUN 8 1976

Returned to applicant for correction.....

Corrected application filed.....

Map filed..... JUN 8 1976

The applicant..... Richard B. Swallow

Star Route 5 - Box 19..... of..... Ely,.....
Street and No. or P.O. Box No. City or Town

Nevada 89301....., hereby make^s application for permission to appropriate the public
State and Zip Code No.

waters of the State of Nevada, as hereinafter stated. (If applicant is a corporation, give date and place of incorporation; if a copartnership or association, give names of members.)

1. The source of the proposed appropriation is..... Underground Sources.....
Name of stream, lake or other source.

2. The amount of water applied for is..... 7.4 cfs..... second-foot
One second-foot equals 448.83 gals. per min.

(a) If stored in reservoir give number of acre-feet..... acre-feet

3. The water to be used for..... Irrigation & Domestic.....
Irrigation, power, mining, manufacturing, domestic, or other use.

4. If use is for:

(a) Irrigation (state number of acres to be irrigated)..... 440 acres

(b) Stockwater (state number and kinds of animals to be watered).....

(c) Other use (describe fully under "No. 12. Remarks").....

(d) Power:

(1) Horsepower developed.....

(2) Point of return of water to stream.....

5. The water is to be diverted from its source at the following point..... in the SW $\frac{1}{4}$ SE $\frac{1}{4}$ of Section

24, T.12N., R.67E., M.D.B.&M., whence the Southeast Corner of
Describe as being within a 40-acre subdivision of public survey, and by course and distance to a section corner. If on unsurveyed land, it should be stated.
said Section 24 bears S.86°37' E., 1,332.62 feet distant.

6. Place of use..... SE $\frac{1}{4}$ SE $\frac{1}{4}$ of Section 13; NE $\frac{1}{4}$ NE $\frac{1}{4}$, S $\frac{1}{2}$ NE $\frac{1}{4}$, N $\frac{1}{2}$ SE $\frac{1}{4}$, SW $\frac{1}{4}$ SE $\frac{1}{4}$,
Describe by legal subdivision. If on unsurveyed land it should be so stated.

S $\frac{1}{2}$ SW $\frac{1}{4}$, of Section 24; NW $\frac{1}{4}$ NW $\frac{1}{4}$ of Section 25; NE $\frac{1}{4}$ NE $\frac{1}{4}$ of Section 26;

All in T.12N., R.67E., M.D.B.&M.

7. Use will begin about January 1st and end about December 31st, of each year.
Day and Month Day and Month

8. Description of proposed works. (Under the provisions of NRS 535.010 you may be required to submit plans and specifications of your diversion or storage works.) through pipelines

State manner in which water is to be diverted, whether by dam or other works, whether through pipes, ditches, flumes, or other conduits.

- 9. Estimated cost of works..... \$15,000.000
- 10. Estimated time required to construct works..... 3 years.
- 11. Estimated time required to complete the application to beneficial use..... 5 years.
- 12. Remarks: For use other than irrigation or stock watering, state number and type of units to be served or annual consumptive use.

Applicant Richard B. Swallow

By S/ Richard W. Forman
Richard W. Forman, Agent
P. O. Box 150
Ely, Nevada 89301

Compared bs:jw lk/sk

APPROVAL OF STATE ENGINEER

This is to certify that I have examined the foregoing application, and do hereby grant the same, subject to the following limitations and conditions:

This permit is issued subject to all existing rights on the source. It is understood that the amount of water herein granted is only a temporary allowance and that the final water right obtained under this permit will be dependent upon the amount of water actually placed to beneficial use. It is also understood that this right must allow for a reasonable lowering of the static water level at permittee's well due to other ground water development in the area. A substantial weir or other type of measuring device must be installed and measurements of water use kept. The well shall be equipped with a 2-inch opening for measuring depth to water. If well is flowing, a valve must be installed and maintained to prevent waste. The State retains the right to regulate the use of the water herein granted at any and all times.

The amount of water to be appropriated shall be limited to the amount which can be applied to beneficial use, and not to exceed 6.0 cubic feet per second but not to exceed a yearly duty of 4.0 acre-feet per acre of land irrigated from any and/or all sources.

- Actual construction work shall begin on or before..... May 18, 1977
- Proof of commencement of work shall be filed before..... June 18, 1977
- Work must be prosecuted with reasonable diligence and be completed on or before..... May 18, 1978
- Proof of completion of work shall be filed before..... June 18, 1978
- Application of water to beneficial use shall be made on or before..... May 18, 1981
- Proof of the application of water to beneficial use shall be filed on or before..... June 18, 1981
- Map in support of proof of beneficial use shall be filed on or before..... June 18, 1981

Commencement of work filed JUN 20 1977
 Completion of work filed JUN 27 1978
 Proof of beneficial use filed JUL 13 1983
 Cultural map filed JUL 13 1983
 Certificate No. 18225 Issued JUL 29 1983
 Recorded Bk 36 Page.....
 County Recorder

IN TESTIMONY WHEREOF, I ROLAND D. WESTERGARD, State Engineer of Nevada, have hereunto set my hand and the seal of my office, this 18th day of November

A.D. 19 76

[Signature]
State Engineer

THE STATE OF NEVADA
CERTIFICATE OF APPROPRIATION OF WATER

WHEREAS, Kenneth L. Haskew, Agent has presented to the State Engineer of the State of Nevada Proof of Application of Water to Beneficial Use, from an Underground Source through a drilled well, pump and distribution system for Irrigation purposes. The point of diversion of water from the source is as follows: SW 1/4 SE 1/4 Section 24, T.12N., R.67E., M.D.B.&M., or at a point from which the SE corner of said Section 24 bears S. 86° 37' E., a distance of 1,332.62 feet situated in White Pine County, State of Nevada.

Now Know YE, That the State Engineer, under the provisions of NRS 533.425, has determined the date, source, purpose, amount of appropriation, and the place where such water is appurtenant, as follows:

Name of appropriator: Richard B. Swallow
Post-office address: Ely, Nevada
Amount of appropriation: 1.34 c.f.s., but not to exceed 730.73 acre-feet per season
Period of use, from March 1st to December 1st of each year
Date of priority of appropriation: June 8, 1976

Table with 10 columns: Description of land to which the water is appurtenant, and 9 columns of acreage data. Includes rows for 24.24 Acres, 18.18, 18.64, 13.64, 30.01, 40.00, 40.00, 19.86, 7.13, and a total of 211.70 Acres.

This certificate is issued subject to the terms of the permit and with the understanding that the total duty of water shall not exceed 4.0 acre-feet per acre per season from any and/or all sources.

The right to water hereby determined is limited to the amount which can be beneficially used, not to exceed the amount above specified, and the use is restricted to the place and for the purpose as set forth herein.

IN TESTIMONY WHEREOF, I, PETER G. MORROS, State Engineer

Compared bc/bd of Nevada, have hereunto set my hand and the seal of my office, this

Recorded... Bk... Page... 29th day of JULY, A.D. 19 83.

County Records. [Signature of Peter G. Morros] State Engineer

T. 12 N., R. 67 E., M.D.B. & M.

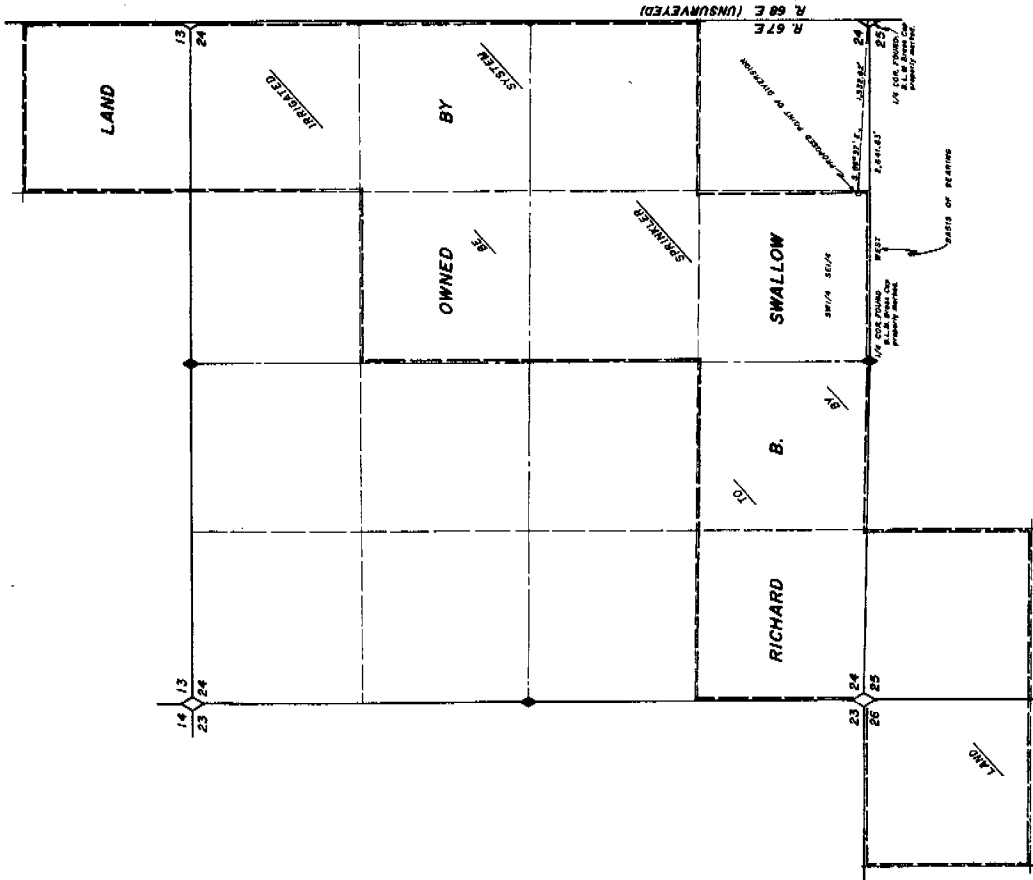

STATE OF NEBRASKA
County of White Pine

I, Richard B. Swallow, being first duly sworn, depose and say that this map, consisting of one sheet, has been correctly drawn to the designated scale from field notes of a survey made by me on the 8th day of May, 1916, that it truly and correctly represents the proposed location of the proposed water right, and that the same is for the purpose of the White Pine County by Richard B. Swallow for irrigation and domestic purposes. That the proposed point of diversion, the approximating location and size of the diverting channel, all reservoirs or basins, the location and name of all other works which will cross or connect with the proposed water right, and the location of the proposed water right, and that I believe the same proposed to be irrigated, are fully and correctly designated herein.

Richard B. Swallow
State Water Right Surveyor

Subscribed and sworn to before me this 3rd day of May, 1916.

M. J. ...
Notary Public in and for White Pine County, Nebraska.

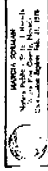

FILED
JUN 8 1916
COUNTY RECORDS OFFICE

JUN 22 1916
JUN 8 AM 9 22

MAP TO ACCOMPANY
APPLICATION TO APPROPRIATE WATER
FOR IRRIGATION & DOMESTIC
BY RICHARD B. SWALLOW
FOR UNDERGROUND SOURCES

SUBMITTED & MAPPED
BY RICHARD B. SWALLOW, INC.
211 N. 10TH ST.
LINCOLN, NEB.
1916

30318