

45496

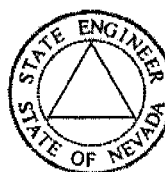

State of Nevada
 Dept. of Conservation & Natural Resources
Division of Water Resources
 Hugh Ricci, P.E. State Engineer



Water Rights Database, Page 1

General Information

[Click Here for Code Definitions](#)

New Search	General Information Page 1:	Due Dates And Maps Page 2:	Place of Use Page 3:	Abrogations, Rulings, and Protests Page 4:	Ownership Summary Page 5:	Click Here To Report An Error
----------------------------	---	--	--------------------------------------	--	---	---

Application No.: 45496 Application Status: CER Certificate No.: 11965

Owner(s): OKELBERRY, RAY; Status: CERTIFICATE

Basin: 184 Basin Name: SPRING VALLEY Sub Basin:

Basin Status: Region: CENTRAL County: LINCOLN

Source: UNDERGROUND Source Description:

Project Name: Decree Name: Use: STOCKWATERING

Period Start: 0101 Period End: 1231

Point of Diversion Information: Qtr-Qtr: SE Qtr: NW Sec: 23 Twn: 08N Rng: 68E

Duty Balance: 28.10 MGA Div Balance: 0.12

Acre-Feet Storage: 0 Well Log Nos.:

Remarks 1:

APPLICATION FOR PERMIT
TO APPROPRIATE THE PUBLIC WATERS OF THE STATE OF NEVADA

Date of filing in State Engineer's Office APR 2 1982
 Returned to applicant for correction JUN 18 1982
 Corrected application filed AUG 16 1982
 Map filed AUG 16 1982 under 45495

The applicant Ray Okeberry
Box 74, of Goshen
Street and No. or P.O. Box No. City or Town
Utah 84633, hereby make s application for permission to appropriate the public
State and Zip Code No.

waters of the State of Nevada, as hereinafter stated. (If applicant is a corporation, give date and place of incorporation; if a copartnership or association, give names of members.)

1. The source of the proposed appropriation is Underground - Line Well
Name of stream, lake, spring, underground or other source
2. The amount of water applied for is .2 c.f.s. second-feet
One second-foot equals 448.83 gals. per min.
 (a) If stored in reservoir give number of acre-feet
3. The water to be used for Stockwater and Domestic
Irrigation, power, mining, manufacturing, domestic, or other use. Must limit to one use.
4. If use is for:
 - (a) Irrigation, state number of acres to be irrigated:
 - (b) Stockwater, state number and kinds of animals to be watered: 10,000 sheep, 2,500 cattle and 15 horses
 - (c) Other use (describe fully under "No. 12. Remarks")
 - (d) Power:
 - (1) Horsepower developed
 - (2) Point of return of water to stream
5. The water is to be diverted from its source at the following point: Unsurveyed SE 1/4 NW 1/4 Section 23,
Describe as being within a 40-acre subdivision of public
T.8 N., R.68 E., M.D.B. & M., or at a point from which the NE corner of Section
survey, and by course and distance to a section corner. If on unsurveyed land, it should be so stated.
5, T.6 N., R.68 E., M.D.B. & M. bears South 15°30' West, a distance of 47,480 feet.
6. Place of use Unsurveyed SE 1/4 NW 1/4 Section 23, T.8 N., R.68 E., M.D.B. & M., as shown on
Describe by legal subdivision. If on unsurveyed land, it should be so stated.
the supporting map.
7. Use will begin about January 1 and end about December 31, of each year.
Month and Day Month and Day
8. Description of proposed works. (Under the provisions of NRS 535.010 you may be required to submit plans and specifications of your diversion or storage works.) Storage tank and well, pump and motor
State manner in which water is to be diverted, i.e. diversion structure, ditches and flumes, drilled well with pump and motor, etc.
9. Estimated cost of works \$5,000.00

10. Estimated time required to construct works Diversion works complete
If well completed, describe works.

11. Estimated time required to complete the application of water to beneficial use 5 years

12. Remarks: For use other than irrigation or stock watering, state number and type of units to be served or annual consumptive use.

Water developed is to be used for watering of stock as well as
wildlife. Provision for wildlife water and access will be made
as a part of development. The applicant holds the grazing permit
for the area where this application is located.

By s/Bruce R. Scott
Bruce R. Scott, Resource Concepts, Inc.
340 North Minnesota Street
Carson City, Nevada 89701

Compared js/bl br/ja

Protested _____

APPROVAL OF STATE ENGINEER

This is to certify that I have examined the foregoing application, and do hereby grant the same, subject to the following limitations and conditions:

This permit is issued subject to all existing rights on the source. It is understood that the amount of water herein granted is only a temporary allowance and that the final water right obtained under this permit will be dependent upon the period of use and the average number of livestock served from the waters of this source. It is further understood that this right must allow for a reasonable lowering of the static water level at permittee's well due to any other ground water development in the area. The well shall be equipped with a 2-inch opening for measuring depth to water. If well is flowing, a valve must be installed and maintained to prevent waste. The State retains the right to regulate the use of the water herein granted at any and all times but does not take responsibility for the use of the Federal range.

This Permit does not extend the permittee the right of ingress and egress on public, private or corporate lands.

The issuance of this permit does not waive the requirements that the permit holder obtain other permits from State, Federal, and local agencies.

The amount of water to be appropriated shall be limited to the amount which can be applied to beneficial use, and not to exceed 0.1411 cubic feet per second, or sufficient water to water 10,000 head of sheep, 2,500 head of cattle and 15 head of horses.

Work must be prosecuted with reasonable diligence and be completed on or before March 2, 1984

Proof of completion of work shall be filed before April 2, 1984

Application of water to beneficial use shall be made on or before March 2, 1986

Proof of the application of water to beneficial use shall be filed on or before April 2, 1986

Map in support of proof of beneficial use shall be filed on or before _____

Completion of work filed APR 30 1984 IN TESTIMONY WHEREOF, I PETER G. MORROS

Proof of beneficial use filed APR 3 1987 State Engineer of Nevada, have hereunto set my hand and the seal of my office, this 2nd day of MARCH

Cultural map filed _____

Certificate No. 11965 Issued JAN 22 1988 A.D. 19 83

State Engineer

THE STATE OF NEVADA
CERTIFICATE OF APPROPRIATION OF WATER

WHEREAS, Bruce R. Scott, Agent has presented to the State Engineer of the State of Nevada Proof of Application of Water to Beneficial Use, from an Underground Source (Line Well) through a drilled well, pump and stockwatering troughs for Stockwater and Domestic purposes. The point of diversion of water from the source is as follows: SE 1/4 NW 1/4 Section 23, T.8N., R.68E., M.D.B.&M., or at a point from which the NE corner of Section 5, T.6N., R.68E., M.D.B.&M., bears S. 15° 30' W., a distance of 47,480.0 feet situated in Lincoln County, State of Nevada.

Now KNOW YE, That the State Engineer, under the provisions of NRS 533.425, has determined the date, source, purpose, amount of appropriation, and the place where such water is appurtenant, as follows:

Name of appropriator Ray Okelberry
Post-office address Goshen, Utah
Amount of appropriation 0.1203 c.f.s., or sufficient to water 1850 head of cattle and 10,000 sheep
Period of use, from January 1st to December 31st of each year
Date of priority of appropriation April 2, 1982

Description of works of diversion, manner and place of use:
Water is diverted from a drilled well, 420 feet deep, equipped with a 10 to 12 H.P. gas engine driven pump, thence the water is conveyed to an 8,000 gallon storage tank and then to an 80' trough 5' in diameter where 1,850 head of cattle and 10,000 sheep water within the SE 1/4 NW 1/4 of Section 23, T.8N., R.68E., M.D.B.&M.

This certificate is issued subject to the terms of the permit.

The right to water hereby determined is limited to the amount which can be beneficially used, not to exceed the amount above specified, and the use is restricted to the place and for the purpose as set forth herein.

IN TESTIMONY WHEREOF, I, PETER G. MORROS State Engineer

Compared bc/bk of Nevada, have hereunto set my hand and the seal of my office, this 22nd day of JANUARY, A.D. 19 88
Recorded Bk. Page
 County Records
 State Engineer

45496 CERTIFICATE NO. 11965 ISSUED 1/14/00
 45497 CERTIFICATE NO. 11966 ISSUED 1/14/00
 45498 CERTIFICATE NO. 11967 ISSUED 1/14/00
 45499 CERTIFICATE NO. 11968 ISSUED 1/14/00
 45500 CERTIFICATE NO. 11969 ISSUED 1/14/00

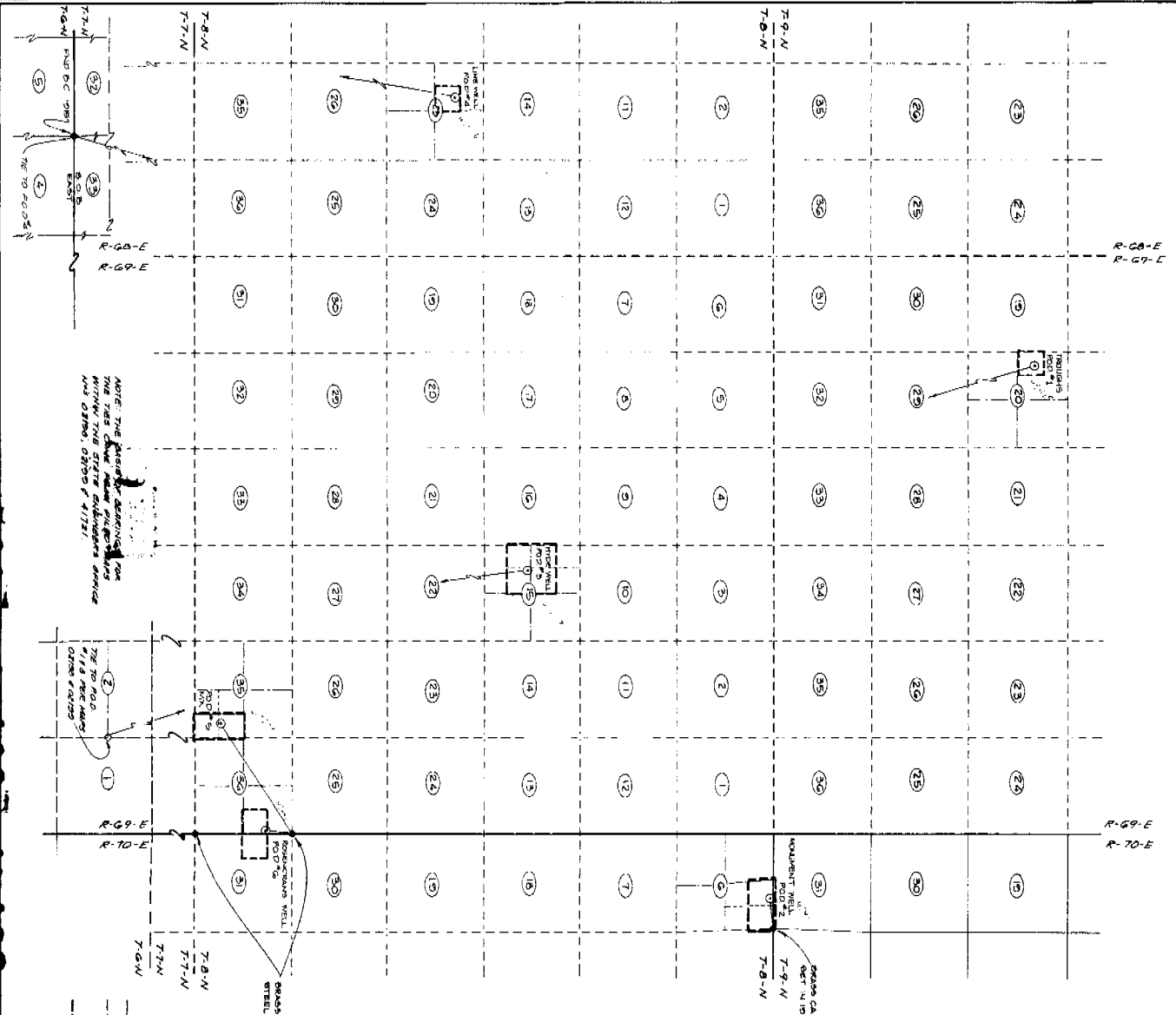

NOTE: THE PROPOSED DESIGN FOR THE TIES AND MONUMENT POINTS WITHIN THE STATE SUBDIVISIONS SHALL BE AS SHOWN ON SHEET 41171.

--- LINES SURVEYED
 --- LINES PROTRACTED (UNSURVEYED)
 --- PROPOSED PLACE OF USE

FILED
 APR 1 2000
 TELL RICHARDSON

SCALE 1" = 3000'
 3000 1500 0 1500 3000

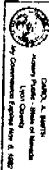

Subscribed and sworn to before me this 14th day of August, 1997 Notary Public in and for Lyon County, Nevada
 Carl A. Smith

STATE WATER RIGHT SURVEYOR, NB 427
 Bruce R. Jantz

I, BRUCE R. JANTZ, BEING FIRST DULY SWORN, DEPOSE AND SAY THAT THIS MAP CONSISTING OF ONE SHEET, HAS BEEN CORRECTLY DRAWN TO THE DESIGNATED SCALE FROM THE 228 OF A SURVEY MADE BY ME ON THE INTERSECTION OF JUNE, 1992, AND OTHER RECORDS CORRECTED AS NOTED THAT IT TRULY AND CORRECTLY REPRESENTS THE PROPOSED LOCATION, EXTENT OF THE WORKS AND SURFACE SOURCES FROM UNDERGROUND AND SURFACE BERRY FOR SHOWING AND LOCATING DIVERSIONS THAT THE PROPOSED KIND OF DIVERSION AND THE BOUNDARY OF LAND SHOWING BY 40 ACRE SUBDIVISIONS THE AREAS WHERE THE WATER IS TO BE USED AND BUILT, AND CORRECTLY DESIGNATED HEREON.

- #1 TOWNSHIP POINT OF DIVERSION TIE: 2.14° 0' 0" E, 83.045 FT TO THE BASED ON A PROOF OF APPROPRIATION MAP # 41170.
- #2 MONUMENT WELL, POINT OF DIVERSION TIE: N 80° 33' E, 159.5 FT TO THE NE COR. SEC 5, T-8-N, R-70-E, M.D. 41171. BASED ON A PROOF OF APPROPRIATION MAP # 41170.
- #3 HYDRO WELLS, POINT OF DIVERSION TIE: S 9° 45' E, 55.425 FT TO THE E 1/4 COR. SEC 2, T-8-N, R-69-E, M.D. 41171. BASED ON A PROOF OF APPROPRIATION MAP # 41170.
- #4 LINE WELL, POINT OF DIVERSION TIE: S 15° 30' W, 475.0 FT TO THE NE COR. SEC 5, T-8-N, R-70-E, M.D. 41171. BASED ON A PROOF OF APPROPRIATION MAP # 41170.
- #5 MONUMENT WELL, POINT OF DIVERSION TIE: N 80° 33' E, 159.5 FT TO THE NE COR. SEC 5, T-8-N, R-70-E, M.D. 41171. BASED ON A PROOF OF APPROPRIATION MAP # 41171 AND BLM TOWNSHIP SURVEY PLAT.
- #6 MONUMENT WELL, POINT OF DIVERSION TIE: N 80° 33' E, 159.5 FT TO THE NE COR. SEC 5, T-8-N, R-70-E, M.D. 41171. BASED ON A PROOF OF APPROPRIATION MAP # 41171 AND BLM TOWNSHIP SURVEY PLAT.

45500 45499 45498 45497 45496 45495

MAP
 TO ACCOMPANY APPLICATIONS TO APPROPRIATE WATER FOR STOCKWATER AND DOMESTIC PURPOSES BY
 RAY OGBURN
 FROM UNDERGROUND AND SURFACE SOURCES IN LYON COUNTY, NEVADA



Sheet 1 of 1
 JOB NO. G112
 DATE: 8-2-92
 DRAWN BY: S.G.P.

RESOURCE CONCEPTS INC.
 340 North Minnesota Street, Carson City, Nevada 89701 (702) 883-1800

ENGINEERING · ECONOMICS · RESOURCE PLANNING

