U.S. Department of the Interior
U.S. Geological Survey

Prepared in cooperation with the
NEVADA DEPARTMENT OF CONSERVATION AND NATURAL RESOURCES,
DIVISION OF ENVIRONMENTAL PROTECTION

SCIENTIFIC INVESTIGATIONS REPORT 2004–5131
Distribution of consolidated rocks and unconsolidated sediments,
historic to Quaternary-age faults, and springs in Nevada—Plate 1 of 4
Maurer, D.K., Lopes, T.J., Medina, R.L., and Smith, J.L., 2004
Hydrogeology and hydrologic landscape regions of Nevada

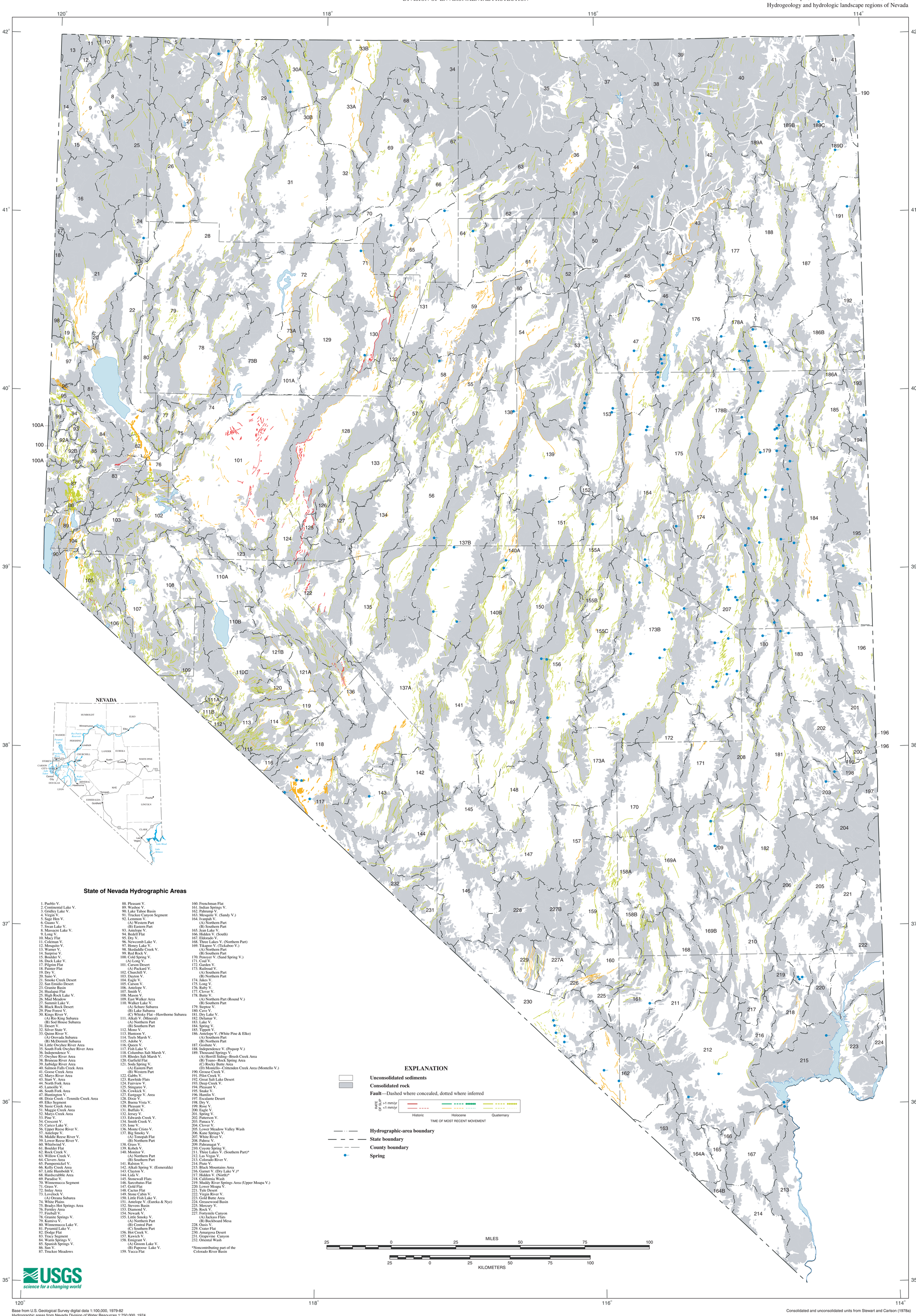

Base from U.S. Geological Survey digital data 1:100,000, 1979-82
Hydrographic areas from Nevada Division of Water Resources 1:750,000, 1974
Universal Transverse Mercator projection, zone 11
North American Datum, 1927

Consolidated and unconsolidated units from Stewart and Carlson (1978a)

DISTRIBUTION OF CONSOLIDATED ROCKS AND UNCONSOLIDATED SEDIMENTS, HISTORIC TO QUATERNARY-AGE FAULTS, AND SPRINGS IN NEVADA

by
Douglas K. Maurer, Thomas J. Lopes, Rose L. Medina, and J. LaRue Smith
2004