

Applications 27378 is supplemental to....

APP/PER/PROOF	SUP	SOURCE	ACRES	QTR	QTR	SEC	TWN	RNG
V02305		STR	36.80	SE	SE	11	19N	66E
4041		STR	40.00	SE	SE	11	19N	66E
10766		STR	PORT. 78.14	SE	SE	11	19N	66E
27378	Y	UG	30.48	SE	SE	11	19N	66E

V02305		STR	19.30	SW	SE	11	19N	66E
4041		STR	40.00	SW	SE	11	19N	66E
10766		STR	PORT. 78.14	SW	SE	11	19N	66E
27378		UG	40.00	SW	SE	11	19N	66E

V02305		STR	27.80	NE	SE	11	19N	66E
4042		STR	40.00	NE	SE	11	19N	66E
10766		STR	PORT. 79.15	NE	SE	11	19N	66E
27378		UG	40.00	NE	SE	11	19N	66E

V02305		STR	0.00	NW	SE	11	19N	66E
10766		STR	PORT. 79.15	NW	SE	11	19N	66E
27378		UG	40.00	NW	SE	11	19N	66E

4043		STR	40.00	SE	NE	11	19N	66E
10766		STR	36.77	SE	NE	11	19N	66E
27378		UG	36.00	SE	NE	11	19N	66E

4043		STR	40.00	SW	NE	11	19N	66E
10766		STR	40.00	SW	NE	11	19N	66E
27378		UG	39.85	SW	NE	11	19N	66E

4043		STR	40.00	NW	NE	11	19N	66E
10766		STR	3.71	NW	NE	11	19N	66E
27378		UG	3.49	NW	NE	11	19N	66E

4042		STR	40.00	NW	SW	12	19N	66E
10766		STR	39.15	NW	SW	12	19N	66E
27378		UG	28.65	NW	SW	12	19N	66E

V02305		STR	13.80	SW	SW	12	19N	66E
4042		STR	40.00	SW	SW	12	19N	66E
10766		STR	39.20	SW	SW	12	19N	66E
27378		UG	2.20	SW	SW	12	19N	66E

4043		STR	40.00	SW	NW	12	19N	66E
10766		STR	31.60	SW	NW	12	19N	66E
27378		UG	25.34	SW	NW	12	19N	66E

V02305		STR	25.30	NW	NE	14	19N	66E
4041		STR	40.00	NW	NE	14	19N	66E
10766		STR	26.97	NW	NE	14	19N	66E
27378		UG	25.71	NW	NE	14	19N	66E

V02305		STR	23.40	NE	NE	14	19N	66E
10766		STR	28.70	NE	NE	14	19N	66E
27378		UG	18.37	NE	NE	14	19N	66E

APPLICATION FOR PERMIT  
TO APPROPRIATE THE PUBLIC WATERS OF THE STATE OF NEVADA

MAR 28 1973

Date of filing in State Engineer's Office

Returned to applicant for correction

Corrected application filed

Map filed MAR 28 1973

The applicant Reed Robison

of Spring Valley Route, Ely, County of \_\_\_\_\_,

State of Nevada, hereby make<sup>s</sup> application for permission to appropriate the public

waters of the State of Nevada, as hereinafter stated. (If applicant is a corporation, give date and place of incorpora-

tion; if a partnership or association, give names of members.)

1. The source of the proposed appropriation is underground

Name of stream, lake or other source.

2. The amount of water applied for is 4 C.F.S. second-feet

One second-foot equals 448.83 gals. per min.

(a) If stored in reservoir give number of acre-feet \_\_\_\_\_ acre-feet

3. The water to be used for irrigation

Irrigation, power, mining, manufacturing, domestic, or other use.

4. If use is for:

(a) Irrigation (state number of acres to be irrigated) 800 Acres

(b) Stockwater (state number and kinds of animals to be watered) \_\_\_\_\_

(c) Other use (describe fully under "No. 12. Remarks") \_\_\_\_\_

(d) Power:

(1) Horsepower developed \_\_\_\_\_

(2) Point of return of water to stream \_\_\_\_\_

5. The water is to be diverted from its source at the following point: in the NE 1/4 NW 1/4 Section 14

T. 19N., R. 66E., M.D.B. & M. whence the West 1/4 Corner of said Section

Describe as being within a 40-acre subdivision of public survey, and by course and distance to a section corner. If on unsurveyed land,

14 bears S. 37° 31' 11" W. 3221.61 feet distant.

It should be stated.

6. Place of use NW 1/4 NW 1/4, E 1/2 NW 1/4, E 1/2 SW 1/4, E 1/2 SECTION 11, NE 1/4 NW 1/4, N 1/2 NE 1/4

Describe by legal subdivision, if on unsurveyed land it should be so stated.

Sec. 14, W 1/2 W 1/2 Sec. 12, NW 1/4 NW 1/4 Sec. 13 all in T. 19N., R. 66E., M.D.B. &

7. Use will begin about Jan. 1st and end about Dec. 1st, of each year.

Month

Month

8. Description of proposed works. (Under the provisions of NRS 535.010 you may be required to submit plans

and specifications of your diversion or storage works.) It is proposed to Drill, case

and Equip an irrigation well with pump and Electric Motor and

State manner in which water is to be diverted, whether by dam or other works, whether through pipes, ditches, flumes, or other conduits.

convey the water through head ditches and laterals to the place

of use.

- 9. Estimated cost of works \$7000.00
- 10. Estimated time required to construct works 3 years
- 11. Estimated time required to complete the application to beneficial use 5 years
- 12. Remarks This application for water is to supplement existing permitted rights during dry or low runoff periods.

Applicant Reed Robison

By s/Wallace T. Boundy  
Wallace T. Boundy (Agent)  
P. O. Box 150  
Ely, Nevada 89301

Compared 1k/cm 1k/cm

APPROVAL OF STATE ENGINEER

This is to certify that I have examined the foregoing application, and do hereby grant the same, subject to the following limitations and conditions: This permit is issued subject to all existing rights on the source. It is understood that the amount of water herein granted is only a temporary allowance and that the final water right obtained under this permit will be dependent upon the amount of water actually placed to beneficial use. It is also understood that this right must allow for a reasonable lowering of the static water level at permittee's well due to other ground water development in the area. A substantial weir or other type of measuring device must be installed and measurements of water use kept. The well shall be equipped with a 2-inch opening for measuring depth to water. If well is flowing, a valve must be installed and maintained to prevent waste. The State retains the right to regulate the use of the water herein granted at any and all times.

Log available for study. Perforations in casing below 100 feet.

No perforations shall be put in the casing until after the well is completed and the log available for study. Perforations shall not start less than 100 feet from the surface unless the log shows a satisfactory confining formation nearer the surface.

The amount of water to be appropriated shall be limited to the amount which can be applied to beneficial use, and not to exceed 4.0 cubic feet per second, but not to exceed a yearly duty of 4.0 acre-feet per acre of land irrigated from any and/or all sources.

Actual construction work shall begin on or before February 15, 1974

Proof of commencement of work shall be filed before March 15, 1974

Work must be prosecuted with reasonable diligence and be completed on or before February 15, 1975

Proof of completion of work shall be filed before March 15, 1975

Application of water to beneficial use shall be made on or before February 15, 1978

Proof of the application of water to beneficial use shall be filed on or before March 15, 1978

Map in support of proof of beneficial use shall be filed on or before March 15, 1978

Commencement of work filed MAR 28 1974  
 Completion of work filed MAY 9 1974  
 Proof of beneficial use filed MAY 24 1974  
 Cultural map filed \_\_\_\_\_  
 Certificate No. 8357 Issued 7-4-74  
 Recorded 9-5-74 Bk. 353 Page 483  
White Pine County Recorder

IN TESTIMONY WHEREOF, I ROLAND D. WESTERGARD, State Engineer of Nevada, have hereunto set my hand and the seal of my office, this 15 day of August

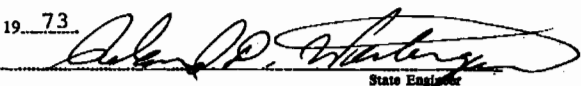
A.D. 19 73  
  
 State Engineer

THE STATE OF NEVADA  
CERTIFICATE OF APPROPRIATION OF WATER

WHERFAS, Richard W. Forman, Agent has presented to the State Engineer of the State of Nevada Proof of Application of Water to Beneficial Use, from an underground source through a drilled well, pump and irrigation system for irrigation

purposes. The point of diversion of water from the source is as follows: NE $\frac{1}{4}$  NW $\frac{1}{4}$  Sec. 14, T. 19N., R. 66E., M.D.B.&M., or at a point from which the W $\frac{1}{2}$  corner of said Sec. 14 bears S. 37° 31' 11" W., a distance of 3221.61 feet situated in White Pine County, State of Nevada.

Now Know Ye, That the State Engineer, under the provisions of NRS 533.425, has determined the date, source, purpose, amount of appropriation, and the place where such water is appurtenant, as follows:

Name of appropriator Reed Robison

Post-office address Ely, Nevada

Amount of appropriation 1.75 c.f.s., not to exceed 1266.64 ac.-ft. per annum

Period of use, from January 1 to December 31 of each year

Date of priority of appropriation March 28, 1973

Description of land to which the water is appurtenant:

3.49 acres in the NW $\frac{1}{4}$  NE $\frac{1}{4}$  of Sec. 11, T.19N., R.66E., M.D.B.&M.  
39.85 acres in the SW $\frac{1}{4}$  NE $\frac{1}{4}$  of Sec. 11, T.19N., R.66E., M.D.B.&M.  
36.00 acres in the SE $\frac{1}{4}$  NE $\frac{1}{4}$  of Sec. 11, T.19N., R.66E., M.D.B.&M.  
1.47 acres in the NE $\frac{1}{4}$  SW $\frac{1}{4}$  of Sec. 11, T.19N., R.66E., M.D.B.&M.  
40.00 acres in the NW $\frac{1}{4}$  SE $\frac{1}{4}$  of Sec. 11, T.19N., R.66E., M.D.B.&M.  
40.00 acres in the NE $\frac{1}{4}$  SE $\frac{1}{4}$  of Sec. 11, T.19N., R.66E., M.D.B.&M.  
0.73 acres in the SE $\frac{1}{4}$  SW $\frac{1}{4}$  of Sec. 11, T.19N., R.66E., M.D.B.&M.  
40.00 acres in the SW $\frac{1}{4}$  SE $\frac{1}{4}$  of Sec. 11, T.19N., R.66E., M.D.B.&M.  
30.48 acres in the SE $\frac{1}{4}$  SE $\frac{1}{4}$  of Sec. 11, T.19N., R.66E., M.D.B.&M.  
25.34 acres in the SW $\frac{1}{4}$  NW $\frac{1}{4}$  of Sec. 12, T.19N., R.66E., M.D.B.&M.  
28.65 acres in the NW $\frac{1}{4}$  SW $\frac{1}{4}$  of Sec. 12, T.19N., R.66E., M.D.B.&M.  
2.20 acres in the SW $\frac{1}{4}$  SW $\frac{1}{4}$  of Sec. 12, T.19N., R.66E., M.D.B.&M.  
25.71 acres in the NW $\frac{1}{4}$  NE $\frac{1}{4}$  of Sec. 14, T.19N., R.66E., M.D.B.&M.  
18.37 acres in the NE $\frac{1}{4}$  NE $\frac{1}{4}$  of Sec. 14, T.19N., R.66E., M.D.B.&M.  
332.29 Acres

This certificate is issued subject to the terms of the permit and with the understanding that the total duty of water shall not exceed 4.0 acre-feet per acre per annum from any and/or all sources.

The right to water hereby determined is limited to the amount which can be beneficially used, not to exceed the amount above specified, and the use is restricted to the place and for the purpose as set forth herein

IN TESTIMONY WHEREOF, I ROLAND D. WESTERGARD State Engineer

Compared 1k/cm

of Nevada, have hereunto set my hand and the seal of my office

Recorded 7-28 Bk. 267 Page 837

4th day of September A.D. 1974

White Pine County Records

*Roland D. Westergard*  
State Engineer

THE STATE OF NEVADA  
PROOF OF APPROPRIATION OF WATER FOR IRRIGATION

From Kalamazoo Creek  
Name of natural water source

Through Kalamazoo Ditches  
Name of ditch, flume, or pipe line

MRS. A. L. KRUGER, the undersigned, being first  
duly sworn, deposes and says that the facts relative to the appropriation of water by herself and her  
Alfred Doutre 1900 to 1905  
predecessors, James Sampson prior to 1900 and/ are full and correct to the best of his her  
knowledge and belief.

If proof is not made by claimant, deponent should state on this line by virtue of what authority he represents the claimant

(1) Name of claimant MRS. A. L. KRUGER  
Address McGill, County of White Pine  
State of Nevada

(2) The means of diversion employed Dam and ditches  
Dam and ditch, pipe line, flume, etc.

(3) The date of the survey of ditch, canal, or pipe line was July 7, 1916 and Dec. 20, 1939

(4) The construction of the ditch or other works was begun prior to 1900  
and completed prior to 1900

(5) The dimensions of the ditch or canal as originally constructed were: Width on bottom 3  
feet, width on top 4 feet, depth 2 feet, on a grade of about 10 feet per thousand feet.

(6) The conduit ~~has~~ (has not) been enlarged.  
NOTE—If enlargement or extension of ditch was made, supply information under (7) and (8)

(7) The work of enlargement of the ditch or canal was begun unknown  
and completed unknown

(8) The dimensions of the ditch or canal as enlarged are: Width on bottom -- feet, width on  
top -- feet, depth -- feet, on a grade of -- feet per thousand feet.

(9) The claimant is (is not) an owner in the above-described conduit.  
Ditch is almost entirely on claimant's privately owned land  
If claimant is an owner in the conduit, state interest held on this line

(10) The nature of the title to the land for which the water right is claimed is Deeds deraigning from  
patentees except for SW $\frac{1}{4}$  SE $\frac{1}{4}$  Sec. 11 and NW $\frac{1}{4}$  NE $\frac{1}{4}$  Sec. 14, T. 19 N.,  
R. 66 E. which deraigns from tax title.

(11) Crops of alfalfa, grain, wild hay and garden products  
have been grown upon the land irrigated.

(12) The water has been used for irrigation from April 1 to November 1  
Day of month Day of month  
of each year.

(13) The water was first used for irrigation by claimant or her grantors in the year 1900 and earli-  
er  
when 83.7 acres were irrigated in the SE $\frac{1}{4}$  of Sec. 11  
T. 19 N., R. 66 E., 13.8 acres in SW $\frac{1}{4}$  of SW $\frac{1}{4}$  of Sec. 12 and 48.7  
acres in N $\frac{1}{2}$  of NE $\frac{1}{4}$  of Sec. 14, T. 19 N., R. 66 E.

(14) The additional number of acres first irrigated in subsequent years was as follows: Unknown

.....acres in the.....of Sec....., T....., R.....E.  
 Year

.....acres in the.....of Sec....., T....., R.....E.

.....acres in the.....of Sec....., T....., R.....E.

.....acres in the.....of Sec....., T....., R.....E.

.....acres in the.....of Sec....., T....., R.....E.

.....acres in the.....of Sec....., T....., R.....E.

.....acres in the.....of Sec....., T....., R.....E.

.....acres in the.....of Sec....., T....., R.....E.

.....acres in the.....of Sec....., T....., R.....E.

.....acres in the.....of Sec....., T....., R.....E.

.....acres in the.....of Sec....., T....., R.....E.

.....acres in the.....of Sec....., T....., R.....E.

.....acres in the.....of Sec....., T....., R.....E.

.....acres in the.....of Sec....., T....., R.....E.

.....acres in the.....of Sec....., T....., R.....E.

Remarks: Additional acreage in SW $\frac{1}{4}$  NW $\frac{1}{4}$  Sec. 12 and NW $\frac{1}{4}$  NW $\frac{1}{4}$  Sec. 12. Append a sheet if necessary

and SE $\frac{1}{4}$  NE $\frac{1}{4}$ , NE $\frac{1}{4}$  NE $\frac{1}{4}$ , SW $\frac{1}{4}$  NE $\frac{1}{4}$  and NW $\frac{1}{4}$  NE $\frac{1}{4}$  Sec. 11, T.19 N., R. 66 E., a total of 240 acres, was irrigated under Permit issued on Application 4043 to Steven Doutre, on which Certificate No. 1928 issued.

- (15) The maximum acreage irrigated in any year was 386.2 (including 240 above) acres.
- (16) The water claimed has ~~has not~~ been used for irrigation each and every year since the right was initiated. Strike out one not wanted
- (17) The years during which no water was used for irrigation or during which the full water right was not used were.....  
If water was not used, or used in reduced quantity at any time, full information as to causes and duration of non-use should be given, appending a sheet if necessary

(18) The claimant's water right ~~was~~ (was not) recorded in the office of the County Recorder of White Pine County, said record being at page 69-70 of Book 111 of....., and being a claim for..... of water for the irrigation of..... acres of land in the following legal subdivisions:.....

Note—Failure to record in the county in no way invalidates a water right, but if ditch or right was so recorded, supply full information under (19)

required submitted herewith  
(19) The map ~~shown~~ by the State Engineer and ~~attached hereto~~ as a part of this proof is hereby accepted as correctly showing the ditch lines or irrigation works diverting or conveying the water claimed and the lands irrigated.

(20) Water from the source given and through the works described is also used for the following purposes other than irrigation: Domestic and stockwatering

(21) The character of the soil is loam The soil needs six acre-feet  
(Sandy, gravelly, loam)  
per annum to properly irrigate the crops. A continuous flow of two cubic feet of water per second, during the irrigation season of months, is needed to irrigate each 100 acres of land.

(22) Remarks: In addition to lands shown under (13) hereinabove, claimant's predecessors in title in or prior to the year 1900 also irrigated certain lands in Sections 27 and 34 of Township 20 North, Range 66 East, about 50 acres in all, according to the best of claimant's information and belief. Cultivation of this land was discontinued due to shortage of water and the water has been used on better soil on the lower ranch, described under (13).

Mrs. A. L. Kruger

Subscribed and sworn to before me this 11th day of September, 1940

Robert R. Gill

(SEAL)

Notary Public in and for the County of White Pine

My commission expires Sept. 21, 1943

This part of form to be left blank by claimant

Filing Serial No. 02305

STATE OF NEVADA  
PROOF OF APPROPRIATION OF  
WATER FOR IRRIGATION

Water Source Kalamazoo Creek  
Through Kalamazoo Ditches  
Claimant Mrs. A. L. Kruger

Filed in the office of the State Engineer on

September 13, 1940

Alfred Merritt Smith  
State Engineer  
Certificate No. issued hereunder

19

OFFICE  
STATE ENGINEER  
SEP 4 40  
RECEIVED  
ANS.

OFFICE  
STATE ENGINEER  
SEP 13 40  
RECEIVED  
ANS.



AMENDED

ASSIGNED

APPLICATION FOR PERMIT

Serial No. 4041

TO APPROPRIATE THE PUBLIC WATERS OF THE STATE OF NEVADA

Rate of first receipt and filing in State Engineer's office JUN 29 1916
Returned to applicant for correction SEP 25 1916
Corrected application filed SEP 30 1916

The undersigned Steven Doutré

Name of applicant.

of Arum, County of White Pine, State of Nevada, hereby make application for permission to appropriate the public waters of the State of Nevada, as hereinafter stated. (If applicant is a corporation give date and place of incorporation.)

- 1. The source of the proposed appropriation is Channel of Meadow and North Creeks below their confluence
2. The amount of water applied for is two second-feet.
3. The water to be used for Irrigation and domestic use
4. The water is to be diverted from its source at the following point: approximately 700 feet south of the 1/4 corner between Sections 11 and 14 of Township 19 N.R. 66 E. M.D.M.

IF THE WATER IS TO BE USED FOR IRRIGATION, SUPPLY THE FOLLOWING INFORMATION:

- (a) Number of acres to be irrigated is 480 acres
(b) Description of land to be irrigated N.E. 1/4 Sec. 11, E. 1/2 SE 1/4 Sec. 11; S.W. 1/4 SE 1/4 Sec. 11; NW 1/4 NE 1/4 Sec. 14; W 1/2 NW 1/4 Sec. 12 and W 1/2 SW 1/4 Sec. 12; all in Township 19 N.R. 66 E. M.D.M.

- (c) Irrigation will begin about March and end about October, of each year.

IF WATER IS TO BE USED FOR POWER, MINING, TRANSPORTATION, OR OTHER USE, SUPPLY THE FOLLOWING INFORMATION:

- (d) Power to be developed is horse power.
(e) Works to be located
(f) Point of return of water to stream No
(g) Remarks

DESCRIPTION OF PROPOSED WORKS

Earth and Rock Dam in channel and ditches to point of use.

State manner in which water is to be diverted, whether by dam or other works, whether through pipes, ditches, flumes, or other conduits. If water

is to be stored in reservoirs it should be so stated and the location of the reservoir should be given with reference to the legal subdivisions.

- 5. Estimated cost of works \$1000.00
- 6. Estimated time required to construct works 60 days
- 7. Remarks: The waters of Kalazamoo Creek, Trail and Wandango Creeks,  
For use of applicant  
and Meadow and North Creeks are combined for use on this land; a part  
of which has been thus used on part of the land before A.D.1905.  
Steven Doure, Applicant.

By O.E. Mann,  
Agent.

Compared P.P. Jones.

This sheet inspected \_\_\_\_\_  
\_\_\_\_\_, Engineer.

APPROVAL OF STATE ENGINEER

This is to certify that I have examined the foregoing appli-  
cation, and do hereby grant the same, subject to the following lim-  
itations and conditions:

The amount of water to be appropriated shall be limited to the  
amount which can be applied to beneficial use, and not to exceed  
Two (2.0) cubic feet per second.

Actual construction work shall begin on or before June 13, 1917.

Proof of commencement of work shall be filed before July 13, 1917.

Work must be prosecuted with reasonable diligence and be completed  
on or before August 13, 1917.

Application of water to beneficial use shall be made on or before  
November 13, 1923. Proof of the application of water to beneficial

use must be filed with State Engineer on or before December 13, 1923.

Map filed JUN -7 1917. WITNESS MY HAND AND SEAL this 13th day

Proof of labor filed JUN 13 1917 of March, 1917.

Proof of completion of work filed AUG 16 1917

Proof of beneficial use filed AUG 23 1917

*Wm Kearney*  
State Engineer.

Certificate No. 1936 Issued MAR 17, 1933 192

Recorded Mar 20, 1933 Bk. 111 Page 76-72

White Pine County Records

E. J. ...

THE STATE OF NEVADA  
CERTIFICATE OF APPROPRIATION OF WATER

Whereas, Steven Doure has presented to the State Engineer of the State of Nevada Proof of Application of Water to Beneficial Use, from Meadow Creek and North Creek through Ditch for Irrigation and domestic

purposes. The point of diversion of water from the source is as follows: NW 1/4 Sec. 14, T. 19 N., R. 66 E., M. D. B. & M.

situated in White Pine County, State of Nevada.

Now Know Ye, That the State Engineer, under the provisions of Section 72, Chapter 140, Statutes of Nevada, 1913, has determined the date, source,

purpose and amount of such appropriation, together with the place to which such water is appurtenant, as follows:

Name of appropriator Steven Doure  
Post-office address Aurum, Nevada  
Amount of appropriation 1.20 c.f.s. or 435 acre feet per season  
Period of use, from April 1 to September 30 of each year  
Date of priority of appropriation: June 29, 1916

Description of land to which water is appurtenant:-  
40.00 acres in the SE 1/4 Sec. 11, T. 19 N., R. 66 E., M. D. B. & M.  
40.00 " " " SW 1/4 " " " " " " " " " " " "  
40.00 " " " NW 1/4 " 14 " " " " " " " " " "  
120.00 acres total.

\* Note:- Point of diversion occurs below confluence of Meadow and North Creeks.

The right to water hereby determined is limited to the amount which can be beneficially used, not to exceed the amount above specified, and the use is restricted to the place where acquired and to the purpose for which acquired.

IN TESTIMONY WHEREOF, I, GEO. W. MALONE, State Engineer

of Nevada, have hereunto set my hand and the seal of my office, this 17th day of March, A. D. 1933.

Steven Doure  
Recorded Mar. 20, 1933 Bl. 111 Page 71-72  
White Pine County Records

State Engineer

Compared Robert

**ASSIGNED**

**APPLICATION FOR PERMIT  
TO APPROPRIATE THE PUBLIC WATERS OF THE STATE OF NEVADA**

Serial No. **4042**

Rate of first receipt and filing in State Engineer's office JUN 29 1916  
Returned to applicant for correction \_\_\_\_\_  
Corrected application filed \_\_\_\_\_

The undersigned Steven Doutre,  
Name of applicant.  
of Aurum, County of White Pine,  
State of Nevada, hereby make s application for  
permission to appropriate the public waters of the State of Nevada,  
as hereinafter stated. (If applicant is a corporation give date and  
place of incorporation.) \_\_\_\_\_

1. The source of the proposed appropriation is Channel of Trail  
Name of stream, lake, or other source.  
and Fandango Creeks (which are combined) below their confluence.
2. The amount of water applied for is Two second-feet.  
One second-foot equals 40 miners' inches.
3. The water to be used for Irrigation and domestic use.  
Irrigation, power, mining, manufacturing, domestic, or other use.
4. The water is to be diverted from its source at the following  
point: Approximately 300 feet South of the NW corner of the SW 1/4  
Describe as being within a 40-acre subdivision of public survey, or by course and distance to a section corner. If on unsurveyed land it should be so stated  
of NE 1/4 of Sec. 11, Township 19 N.R. 66 E., M.D.M.

**IF THE WATER IS TO BE USED FOR IRRIGATION, SUPPLY THE FOLLOWING INFORMATION:**

- (a) Number of acres to be irrigated is 480 acres
- (b) Description of land to be irrigated NE 1/4 Sec. 11; E 1/2 SE 1/4 Sec. 11, SW 1/4 SE 1/4 Sec. 11, NW 1/4 NE 1/4 Sec. 14, W 1/2 NW 1/4 Sec. 12 and W 1/2 SW 1/4  
Describe by legal subdivision, or if on unsurveyed land it should be so stated and a description provided in accordance with special instruction from the State Engineer when application is returned for correction.  
Sec. 12, all in Township 19 N.R. 66 E., M.D.M.
- (c) Irrigation will begin about March and end about October  
Month.

**IF WATER IS TO BE USED FOR POWER, MINING, TRANSPORTATION, OR OTHER USE, SUPPLY THE FOLLOWING INFORMATION:**

- (d) Power to be developed is \_\_\_\_\_ horse power.
- (e) Works to be located \_\_\_\_\_  
Give 40-acre subdivision on which works will be located, or locate by course and distance to a section corner.
- (f) Point of return of water to stream No  
Describe in same manner as point of diversion.
- (g) Remarks \_\_\_\_\_

DESCRIPTION OF PROPOSED WORKS

Earth and rock dam in channel and ditches to point of use.

State manner in which water is to be diverted, whether by dam or other works, whether through pipes, ditches, flumes, or other conduits. If water

is to be stored in reservoirs it should be so stated and the location of the reservoir should be given with reference to the legal subdivisions.

5. Estimated cost of works \$500.00

6. Estimated time required to construct works one month.

The waters of Kalazamoo Creek, Trail and Pandango Creeks and

7. Remarks Meadow and North Creeks are combined for use on this land, a

For use of applicant.

part of which has been thus used on part of this land before A.D. 1905.

STEVEN BOUTRE, Applicant.

By O.E. Mann, Agent.

Compared *O.E. Mann*

This sheet inspected \_\_\_\_\_, Engineer.

APPROVAL OF STATE ENGINEER

This is to certify that I have examined the foregoing application, and do hereby grant the same, subject to the following limitations and conditions:

This permit is issued subject to all prior rights on the source and is for water for the following described land only: S1/2 NE1/4 and E1/2 SE1/4 Sec. 11, W1/2 SW1/4 Sec. 12 and SW1/4 NW1/4 Sec. 12, all in T. 19 N. R. 66 E. The permit is also issued in conjunction with permits Nos. 4041 and 4043, each of which allow water for a portion of the land granted a water right hereunder. The full amount of water applied for under each one of the three permits is allowed, thus permitting the applicant to divert such amount of water from the source described in any one of the permits in case of a shortage in any of the other sources involved. However, the total amount of water to be diverted from the combined sources described in the three permits shall not exceed the statutory allowance for the maximum area of land enumerated in such permits. The applicant will be required, at the time of filing proofs of beneficial use of water, to definitely segregate the areas of land which obtain water for irrigation from each of the sources involved in the said permits, in order that certificates can be issued for the land to which the water of each source is appurtenant.

A standard headgate and weir must be installed at or near the point of diversion to facilitate the measurement and control of water. The State reserves the right to regulate the use of the water herein granted at any and all times. It is distinctly understood that applicant agrees to the terms herein contained.

Witness my hand and seal this 13th day of June 1917

Witness my hand and seal this 13th day

Proof of labor filed JUN 18 1917

of March, 1917.

Proof of completion of work filed

AUG 16 1917

Proof of beneficial use filed

AUG 16 1917

*Wm Kearney*  
State Engineer

Certificate No. 1929 Issued Mar. 17, 1923

Recorded May 20, 1923 Bk. 111 Page 70-74

White Pine County Records

DESCRIPTION OF PROPOSED WORKS

Depth and position in channel and ditches to point of use.  
State manner in which water is to be diverted, whether by dam or other works, whether through pipes, ditches, flumes, or other conduits. If water is to be stored in reservoirs it should be so stated and the location of the reservoir should be given with reference to the legal subdivisions.

- 5. Estimated cost of works \$500.00
- 6. Estimated time required to construct works one month.
- 7. Remarks The waters of Kalutemoo Creek, Trail and Haulvigo Creeks and Meadow and North Creeks are combined for use on this land, a part of which has been thus used on part of this land before A.D. 1905.

STEVENS DOWNEY, Applicant.

By G. W. Jones, Agent.

Compared P. A. McHenry

The amount of water to be appropriated shall be limited to the amount which can be applied to beneficial use, and not to exceed Two (2.0) cubic feet per second.

Actual construction work shall begin on or before June 13, 1917.

Proof of commencement of work shall be filed before July 13, 1917.

Work must be prosecuted with reasonable diligence and be completed on or before July 1, 1917.

Application of water to beneficial use shall be made on or before November 13, 1923. Proof of the application of water to beneficial use must be filed with State Engineer on or before December 13, 1923.

Filed JUN - 7 1917

WITNESS MY HAND AND SEAL this 13th day

Proof of labor filed JUN 28 1917

of March, 1917.

Proof of completion of work filed

AUG 16 1917

Proof of beneficial use filed

AUG 15 1917

Stevens Downey  
State Engineer.

1917

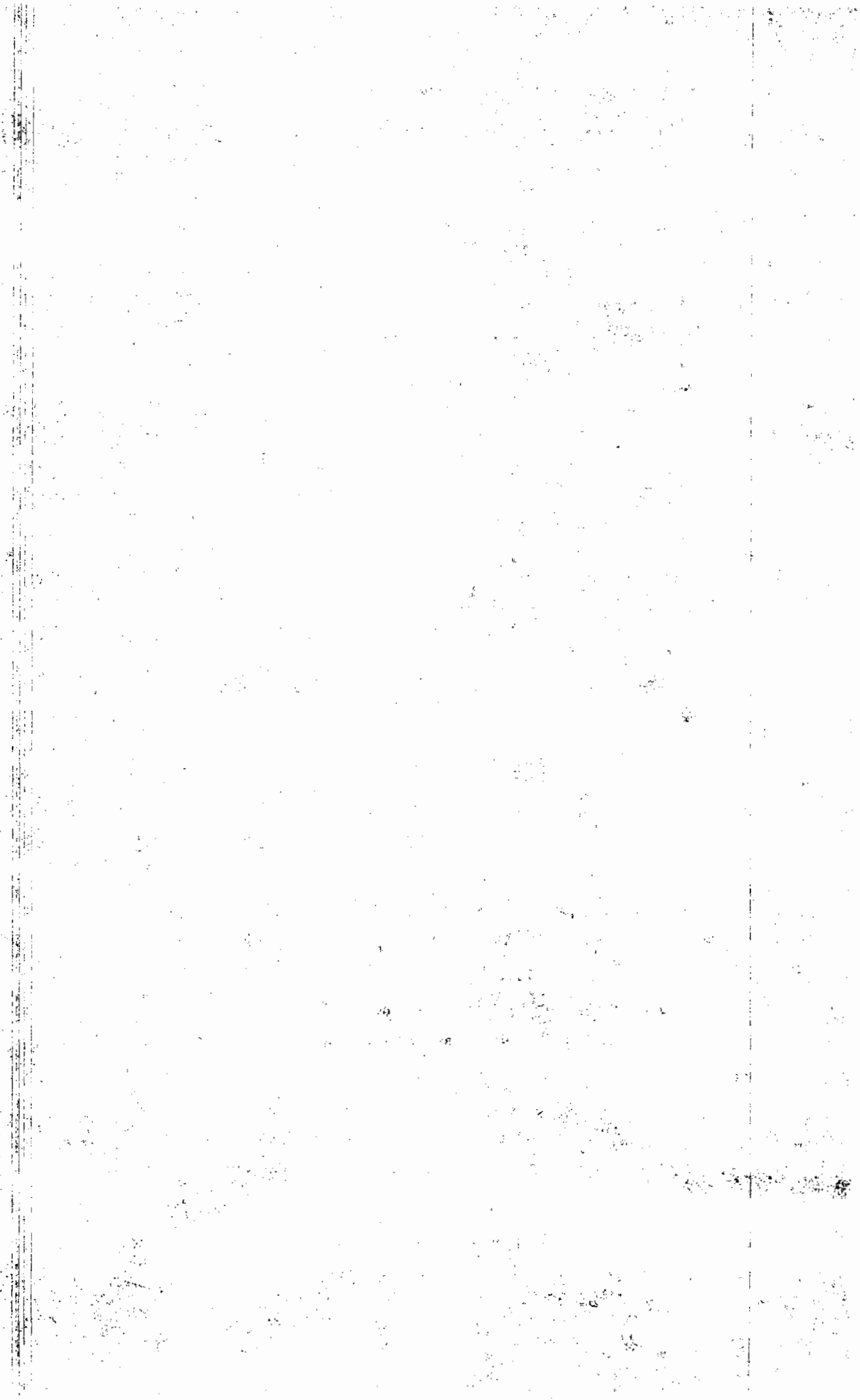

THE STATE OF NEVADA  
CERTIFICATE OF APPROPRIATION OF WATER

WHEREAS, Steven Doure has presented to the State Engineer of the State of Nevada Proof of Application of Water to Beneficial Use, from Trail Creek and Fandango Creek through Ditch for Irrigation and domestic purposes. The point of diversion of water from the source is as follows: SE 1/4 Sec. 11, T. 19 N., R. 66 E., M. D. B. & M.

situated in White Pine County, State of Nevada.

Now Know Ye, That the State Engineer, under the provisions of Section 72 and Chapter 140 of the Statutes of Nevada, adopted and 1913 has determined the date, source, purpose and amount of such appropriation, together with the place to which such water is appurtenant, as follows:

Name of appropriator Steven Doure  
Post-office address Aurum, Nevada  
Amount of appropriation 1.20 c.f.s. or 435 acre feet per season.  
Period of use, from April 1 to September 30 of each year  
Date of priority of appropriation June 29, 1915.

Description of land to which water is appurtenant:-  
40.00 acres in the NW 1/4 Sec. 12, T. 19 N., R. 66 E., M. D. B. & M.  
40.00 " " " SW 1/4 " " " " " " " " " " " "  
40.00 " " " NE 1/4 Sec. 11, " " " " " " " " " " " "  
120.00 " total.

\* Note:- Point of diversion occurs below confluence of Trail and Fandango Creeks.

The right to water hereby determined is limited to the amount which can be beneficially used, not to exceed the amount above specified, and the use is restricted to the place where acquired and to the purpose for which acquired.

IN TESTIMONY WHEREOF, I, Geo. W. Malone, State Engineer

of Nevada, have hereto set my hand and the seal of my office, this 17th day of March, A. D. 1933.

*[Signature]*  
State Engineer.  
Recorded Mar 20 1933 Page 20-21  
White Pine County Records





ASSIGNED

APPLICATION FOR PERMIT

Serial No. 4043

TO APPROPRIATE THE PUBLIC WATERS OF THE STATE OF NEVADA

Rate of first receipt and filing in State Engineer's office JUN 29 1916
Returned to applicant for correction
Corrected application filed

The undersigned Steven Doure
Name of applicant
of Aurum, County of White Pine,
State of Nevada, hereby make s application for
permission to appropriate the public waters of the State of Nevada,
as hereinafter stated. (If applicant is a corporation give date and
place of incorporation.)

- 1. The source of the proposed appropriation is Kalazamoo Creek,
Name of stream, lake, or other source.
excess and waste waters.
2. The amount of water applied for is one second-feet.
One second-foot equals 40 miners' inches.
3. The water to be used for Irrigation and Domestic use.
Irrigation, power, mining, manufacturing, domestic, or other use.
4. The water is to be diverted from its source at the following
point: on SE 1/4 of NE 1/4 Sec. 27, Township 20 N.R. 66 E., M.D.M.
Describe as being within a 40-acre subdivision of public survey, or by course and distance to a section corner. If on unsurveyed land it should be so stated

IF THE WATER IS TO BE USED FOR IRRIGATION, SUPPLY THE FOLLOWING INFORMATION:

- (a) Number of acres to be irrigated is 480 acres
(b) Description of land to be irrigated NE 1/4 Sec. 11, E 1/4 SE 1/4 Sec.
Describe by legal subdivision, or if on unsurveyed land it
11, SW 1/4 SE 1/4 Sec. 11, NW 1/4 NE 1/4 Sec. 14, W 1/4 NW 1/4 Sec. 12 and W 1/4 SW 1/4
should be so stated and a description provided in accordance with special instruction from the State Engineer when application is returned for correction.
Sec. 12, all in Township 19 N.R. 66 E., M.D.M.
(c) Irrigation will begin about April and end about
Month
September, of each year.
Month.

IF WATER IS TO BE USED FOR POWER, MINING, TRANSPORTATION, OR OTHER USE, SUPPLY THE FOLLOWING INFORMATION:

- (d) Power to be developed is horse power.
(e) Works to be located
Give 40-acre subdivision on which works will be located, or locate by course and distance to a section corner.
(f) Point of return of water to stream No
Describe in same manner as point of diversion.
(g) Remarks

DESCRIPTION OF PROPOSED WORKS

North and rock dam and ditch to point of use.

State manner in which water is to be diverted, whether by dam or other works, whether through pipes, ditches, flumes, or other conduits. If water

to be stored in reservoirs it should be so stated and the location of the reservoir should be given with reference to the legal subdivisions.

- 5. Estimated cost of works \$500.00
- 6. Estimated time required to construct works One month.  
The waters of Kalazamoo Creek, Trail and Pandango Creeks,
- 7. Remarks and Meadow and North Creeks are combined for use on this  
land, a part of which has been used thus on part of this land before  
A.D. 1905.

STEVEN DOUTRE, Applicant.

By O.E. Mann, Agent.

Compared *P.A. Mann*

This sheet inspected \_\_\_\_\_, Engineer.

APPROVAL OF STATE ENGINEER

This is to certify that I have examined the foregoing application, and do hereby grant the same, subject to the following limitations and conditions:

This permit is issued subject to all prior rights on the source and is for water for the following described land only: NE 1/4 Sec. 11, NE 1/4 SE 1/4 Sec. 11, W 1/2 NW 1/4 Sec. 12 and NW 1/4 SW 1/4 Sec. 12, all in T. 19 N. R. 66 E. The permit is also issued in conjunction with permits Nos. 4041 and 4042, each of which allow water for a portion of the land granted a water right hereunder. The full amount of water applied for under each one of the three permits is allowed, thus permitting the applicant to divert such amount of water from the source described in any one of the permits in case of a shortage in any of the other sources involved. However, the total amount of water to be diverted from the combined sources described in the three permits shall not exceed the statutory allowance for the maximum area of land enumerated in such permits. The applicant will be required, at the time of filing proofs of beneficial use of water, to definitely segregate the areas of land which obtain water for irrigation from each of the sources involved in the said permits, in order that certificates can be issued for the land to which the water of each source is appurtenant.

A standard headgate and weir must be installed at or near the point of diversion to facilitate the measurement and control of water. The State reserves the right to regulate the use of the water herein granted at any and all times. It is distinctly understood that applicant agrees to the terms herein contained.

use must be filed with State Engineer on or before December 10, 1917.

Maps filed JUN - 7 1917

Proof of labor filed JUN 18 1917

WITNESS MY HAND AND SEAL this 13th, day

of March, 1917.

Proof of completion of work filed

AUG 16 1917

*Wm. Kearney*  
State Engineer.

RAUB 2-6-1917

Certificate No 1928 signed Mar. 17, 1917  
Recorded, Mar. 20, 1917 BK W. Page 69-70

White River

ASSIGNED

APPLICATION FOR PERMIT

Serial No. 10766

TO APPROPRIATE THE PUBLIC WATERS OF THE STATE OF NEVADA

Date of first receipt and filing in State Engineer's office DEC 29 1941  
Returned to applicant for correction \_\_\_\_\_  
Corrected application filed \_\_\_\_\_

The undersigned B. H. Robison  
Name of applicant  
of McGill, County of White Pine,  
State of Nevada, hereby make<sup>s</sup> application for  
permission to appropriate the public waters of the State of Nevada, as  
hereinafter stated. (If applicant is a corporation, give date and place  
of incorporation.) \_\_\_\_\_

1. The source of the proposed appropriation is \_\_\_\_\_  
Name of stream, lake, or other source  
Piermont Creek
2. The amount of water applied for is Seven second-feet.  
One second-foot equals 40 miners' inches
3. The water to be used for irrigation  
Irrigation, power, mining, manufacturing, domestic, or other use
4. The water is to be diverted from its source at the following point:  
in the SE $\frac{1}{4}$ SE $\frac{1}{4}$ , Sec. 22, T. 19N., R. 66E., M.D.B. & M. whence the  
Describe as being within a 40-acre subdivision of public survey, or by course and distance to a section corner. If on unsurveyed land, it should be so stated.  
South  $\frac{1}{4}$  Corner of said Sec. 22 bears S. 68° 30' W., 1820 ft. dist.

IF THE WATER IS TO BE USED FOR IRRIGATION, SUPPLY THE FOLLOWING INFORMATION:

- (a) Number of acres to be irrigated is 640
- (b) Description of land to be irrigated E $\frac{1}{2}$  Sec. 11, W $\frac{1}{2}$ NW $\frac{1}{4}$ , Sec. 12,  
Describe by legal subdivision, or if on unsurveyed land it should  
W $\frac{1}{2}$ SW $\frac{1}{4}$ , Sec. 12, N $\frac{1}{2}$ NE $\frac{1}{4}$ , Sec. 14 all in T. 19N., R. 66E., M. D. B. & M.  
be so stated and a description provided in accordance with special instruction from the State Engineer when application is returned for correction.

- (c) Use will begin about May 1st and end about Oct. 1st, of each year.  
Month Month

IF WATER IS TO BE USED FOR POWER, MINING, STOCK WATERING, OR OTHER USE, SUPPLY THE FOLLOWING INFORMATION:

- (d) Power to be developed is \_\_\_\_\_ horsepower.
- (e) Works to be located \_\_\_\_\_  
Give 40-acre subdivision on which works will be located, or locate by course and distance to a section corner.
- (f) Point of return of water to stream not returned  
Describe in same manner as point of diversion.
- (g) State number and kinds of animals to be watered \_\_\_\_\_
- (h) Use will begin about \_\_\_\_\_ and end about \_\_\_\_\_, of each year.  
Month Month
- (i) Remarks \_\_\_\_\_

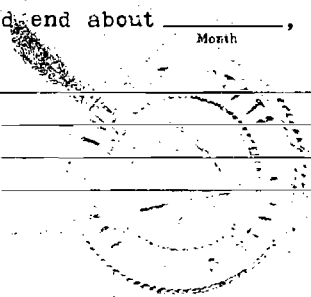

DESCRIPTION OF PROPOSED WORKS

Dam of earth and stone, about 20 ft. long & 4 ft. high at the point of diversion, overflow and diversion head gates, thence via ditch, 3 ft. wide, 2 ft. deep, about two miles long, to the land to be irrigated.

- 5. Estimated cost of works \$500.00
6. Estimated time required to construct works 2 years.
7. Remarks

For use of applicant

B. H. Robison, Applicant.

By F. W. Millard & Son

Compared M.S.-C.T.

This sheet inspected, Engineer.

APPROVAL OF STATE ENGINEER

This is to certify that I have examined the foregoing application, and do hereby grant the same, subject to the following limitations and conditions: This permit is issued subject to all prior rights on the source. A substantial headgate and weir must be installed and maintained at or near the point of diversion to facilitate the measurement and control of water. The State reserves the right to regulate the use of the water herein granted at any and all times.

The amount of water to be appropriated shall be limited to the amount which can be applied to beneficial use, and not to exceed 6.40 cubic feet per second.

Actual construction work shall begin on or before March 22, 1944

Proof of commencement of work shall be filed before April 22, 1944

Work must be prosecuted with reasonable diligence and be completed on or before March 22, 1946

Proof of completion of work shall be filed before April 22, 1946

Application of water to beneficial use shall be made on or before March 22, 1948

Proof of the application of water to beneficial use must be filed with State Engineer on or before April 22, 1948

Map Filed DEC 29 1941

Proof of commencement of work filed APR 3 1944 WITNESS MY HAND AND SEAL this 22nd day

Proof of Completion of work filed MAR 30 1946

of September, 1943

Proof of Application of water to beneficial use filed JUN 10 1948

White Pipe filed - 6-11-48

Certificate No. 3182 Issued Jan. 19, 1949 for 300 cfs for Irrig. Reported Jan. 24, 1949 by 157 Page 3 93-94

Alfred Merritt Smith State Engineer.

White Pipe Copying Kenneth MISC. Compared C.T. N. N.

## THE STATE OF NEVADA CERTIFICATE OF APPROPRIATION OF WATER

WHEREAS, B. H. Robison has presented to the State Engineer of the State of Nevada Proof of Application of Water to Beneficial Use, from Piermont Creek through ditches for Irrigation

purposes. The point of diversion of water from the source is as follows: In the SE<sup>1</sup> SE<sup>1</sup> Section 22, T. 19 N., R. 66 E., M.D.M., or at a point from which the S<sup>1</sup> corner of said Section 22 bears S 62° 30' W., 1820.0 feet situated in White Pine County, State of Nevada.

Now Know Ye, That the State Engineer, under the provisions of Section 72, Chapter 46, Statutes of 1937 has determined the date, source, purpose and amount of such appropriation, together with the place to which such water is appurtenant, as follows:

Name of appropriator B. H. Robison  
 Post-office address McGill, Nevada  
 °° Amount of appropriation 3.0 c.f.s.  
 °° Period of use, from May 1st to October 1st of each year  
 Date of priority of appropriation December 29, 1941

Description of lands to which water is appurtenant:

<u>3.71 Acres in the NW<sup>1</sup> NE<sup>1</sup> Section 11, T. 19 N., R. 66 E., M.D.M.,</u>									
<u>40.00</u>	"	"	"	<u>SW<sup>1</sup> NE<sup>1</sup></u>	"	<u>11,</u>	"	"	"
<u>36.77</u>	"	"	"	<u>SE<sup>1</sup> NE<sup>1</sup></u>	"	<u>11,</u>	"	"	"
<u>79.15</u>	"	"	"	<u>N<sup>1</sup> SE<sup>1</sup></u>	"	<u>11,</u>	"	"	"
<u>78.14</u>	"	"	"	<u>S<sup>1</sup> SE<sup>1</sup></u>	"	<u>11,</u>	"	"	"
<u>31.60</u>	"	"	"	<u>SW<sup>1</sup> NW<sup>1</sup></u>	"	<u>12,</u>	"	"	"
<u>39.15</u>	"	"	"	<u>NW<sup>1</sup> SW<sup>1</sup></u>	"	<u>12,</u>	"	"	"
<u>39.20</u>	"	"	"	<u>SW<sup>1</sup> SW<sup>1</sup></u>	"	<u>12,</u>	"	"	"
<u>26.97</u>	"	"	"	<u>NW<sup>1</sup> NE<sup>1</sup></u>	"	<u>14,</u>	"	"	"
<u>28.70</u>	"	"	"	<u>NE<sup>1</sup> NE<sup>1</sup></u>	"	<u>14,</u>	"	"	"
<u>403.39 Acres Total</u>									

°° All or portions of this land also irrigated from the following sources: Kalamazoo Cr. under Order of Determination filed Nov. 4, 1947 in Office of State Engineer, under Certificate No. 1928 on waters of Kalamazoo Cr. Certificate No. 1929 on waters of Trail and Fandango Creek and Certificate No. 1930 on waters of Meadow and North Creeks. The total duty of water in the above lands from all sources shall be as set forth in said Order of Determination, i.e., 6 acre feet for the season.

The right to water hereby determined is limited to the amount which can be beneficially used, not to exceed the amount above specified, and the use is restricted to the place where acquired and to the purpose for which acquired.

IN TESTIMONY WHEREOF, I, ALFRED MERRITT SMITH, State Engineer

of Nevada, have hereunto set my hand and the seal of my office, this

14th day of January, A. D. 1942

*Alfred Merritt Smith*  
 State Engineer.

Recorded Jan 29, 1942 Bk. 147 Page 523-94  
White Pine County Records  
 Compared HE-AT  
 Miscellaneous

**SPRING VALLEY IRRIGATION RIG-**

Updated

APP/PER/ PROOF	SUP	SOURCE	ACRES	QTR	QTR	SEC	TWN	RNG
V02851		SPR	9.70	NW	NE	35	13N	67E
V02852		SPR	20.90	NW	NE	35	13N	67E
V02853		SPR	20.90	NW	NE	35	13N	67E
V02854		SPR	20.90	NW	NE	35	13N	67E
V02855		SPR	20.90	NW	NE	35	13N	67E
2005		STR	40.00	NW	NE	35	13N	67E
27739		STR	33.90	NW	NE	35	13N	67E
27740		STR	33.90	NW	NE	35	13N	67E
27741	Y	STR	33.90	NW	NE	35	13N	67E
27742	Y	STR	33.90	NW	NE	35	13N	67E
27901	Y	STR	33.90	NW	NE	35	13N	67E
28790	Y	SPR	33.90	NW	NE	35	13N	67E
38972	Y	UG	34.09	NW	NE	35	13N	67E
<b>6834</b>								
6834		STR	7.50	NE	NW	35	13N	67E
6834		STR	4.10	NE	NW	35	13N	67E
6834		STR	1.20	NE	NW	35	13N	67E
6834		STR	19.50	NE	NW	35	13N	67E
6834		STR	2.00	NE	NW	35	13N	67E
6834		STR	1.50	NE	NW	35	13N	67E
27739		STR	36.80	NE	NW	35	13N	67E
27740		STR	36.80	NE	NW	35	13N	67E
27741	Y	STR	36.80	NE	NW	35	13N	67E
27742	Y	STR	36.80	NE	NW	35	13N	67E
27901	Y	STR	36.80	NE	NW	35	13N	67E
28790	Y	SPR	36.80	NE	NW	35	13N	67E
38972	Y	UG	37.87	NE	NW	35	13N	67E
V00714		STR	40.00	NE	NW	35	13N	67E
V02851		SPR	40.00	NE	NW	35	13N	67E
V02852		SPR	40.00	NE	NW	35	13N	67E
V02853		SPR	40.00	NE	NW	35	13N	67E
V02854		SPR	40.00	NE	NW	35	13N	67E
V02855		SPR	40.00	NE	NW	35	13N	67E
<b>V02851</b>								
V02851		SPR	40.00	NW	NW	35	13N	67E
V02852		SPR	40.00	NW	NW	35	13N	67E
V02853		SPR	40.00	NW	NW	35	13N	67E
V02854		SPR	40.00	NW	NW	35	13N	67E
V02855		SPR	40.00	NW	NW	35	13N	67E
6834		STR	0.70	NW	NW	35	13N	67E
6834		STR	5.20	NW	NW	35	13N	67E
6834		STR	15.70	NW	NW	35	13N	67E

27739		STR	40.00	NW	NW	35	13N	67E
27740		STR	40.00	NW	NW	35	13N	67E
27741	Y	STR	40.00	NW	NW	35	13N	67E
27742	Y	STR	40.00	NW	NW	35	13N	67E
27901	Y	STR	40.00	NW	NW	35	13N	67E
28790	Y	SPR	40.00	NW	NW	35	13N	67E
38972	Y	UG	40.30	NW	NW	35	13N	67E
V00714		STR	40.00	NW	NW	35	13N	67E

V02851		SPR	25.00	SW	NW	35	13N	67E
V02852		SPR	25.00	SW	NW	35	13N	67E
V02853		SPR	25.00	SW	NW	35	13N	67E
V02854		SPR	25.00	SW	NW	35	13N	67E
V02855		SPR	25.00	SW	NW	35	13N	67E
6834		STR	13.00	SW	NW	35	13N	67E
6834		STR	4.10	SW	NW	35	13N	67E
6834		STR	9.40	SW	NW	35	13N	67E
27739		STR	40.00	SW	NW	35	13N	67E
27740		STR	40.00	SW	NW	35	13N	67E
27741	Y	STR	40.00	SW	NW	35	13N	67E
27742	Y	STR	40.00	SW	NW	35	13N	67E
27901	Y	STR	40.00	SW	NW	35	13N	67E
28790	Y	SPR	40.00	SW	NW	35	13N	67E
38972	Y	UG	40.38	SW	NW	35	13N	67E
V00714		STR	40.00	SW	NW	35	13N	67E

V02851		SPR	17.70	SE	NW	35	13N	67E
V02852		SPR	17.70	SE	NW	35	13N	67E
V02853		SPR	17.70	SE	NW	35	13N	67E
V02854		SPR	17.70	SE	NW	35	13N	67E
V02855		SPR	17.70	SE	NW	35	13N	67E
6834		STR	6.60	SE	NW	35	13N	67E
6834		STR	6.80	SE	NW	35	13N	67E
27739		STR	37.75	SE	NW	35	13N	67E
27740		STR	37.75	SE	NW	35	13N	67E
27741	Y	STR	37.75	SE	NW	35	13N	67E
27742	Y	STR	37.75	SE	NW	35	13N	67E
27901	Y	STR	37.75	SE	NW	35	13N	67E
28790	Y	SPR	37.75	SE	NW	35	13N	67E
38972	Y	UG	39.48	SE	NW	35	13N	67E
V00714		STR	40.00	SE	NW	35	13N	67E



APPLICATION FOR PERMIT TO APPROPRIATE THE PUBLIC WATERS OF THE STATE OF NEVADA

Date of filing in State Engineer's Office SEP 7 1979
Returned to applicant for correction NOV 10 1979
Corrected application filed JAN 10 1980
Map filed JAN 10 1980 under 27739

The applicant El Tejon Cattle Company
Rt. 1 Box 860, of Bakersfield
California 93308, hereby make application for permission to appropriate the public

waters of the State of Nevada, as hereinafter stated. (If applicant is a corporation, give date and place of incorporation; if a copartnership or association, give names of members.) August 4, 1972, in the State of California

1. The source of the proposed appropriation is Underground Sources
Name of stream, lake or other source.

2. The amount of water applied for is 3.0 cfs second-feet
One second-foot equals 448.83 gals. per min.

(a) If stored in reservoir give number of acre-feet acre-feet

3. The water to be used for Irrigation and Domestic
Irrigation, power, mining, manufacturing, domestic, or other use.

4. If use is for:

(a) Irrigation (state number of acres to be irrigated) 240 acres

(b) Stockwater (state number and kinds of animals to be watered)

(c) Other use (describe fully under "No. 12. Remarks")

(d) Power:

(1) Horsepower developed

(2) Point of return of water to stream

5. The water is to be diverted from its source at the following point: in the NW 1/4 NE 1/4 of Section 35, T.13 N., R.67 E., M.D.B.& M., whence the Northeast Corner of said Section 35 bears N.64° 06' E., 2,935.50 feet distant.

6. Place of use NW 1/4, NE 1/4 of Section 35, T.13 N., R.67 E., M.D.B.& M.

7. Use will begin about 1st of January and end about 31st of December, of each year.

8. Description of proposed works. (Under the provisions of NRS 535.010 you may be required to submit plans and specifications of your diversion or storage works.) By Sprinkler System

State manner in which water is to be diverted, whether by dam or other works, whether through pipes, ditches, flumes, or other conduits.

- 9. Estimated cost of works \$20,000.00
- 10. Estimated time required to construct works 3 years
- 11. Estimated time required to complete the application to beneficial use 5 years
- 12. Remarks: For use other than irrigation or stock watering, state number and type of units to be served or annual consumptive use.

This application will be used supplemental to all other water rights for a total use of 4 acre-feet per acre per year.

Applicant El Tejon Cattle Company

By /s/ Richard Forman  
Richard W. Forman, Agent  
P. O. Box 150  
Ely, Nevada 89301

Compared LP/jk gk/bc

APPROVAL OF STATE ENGINEER

This is to certify that I have examined the foregoing application, and do hereby grant the same, subject to the following limitations and conditions:

This permit is issued subject to all existing rights on the source. It is understood that the amount of water herein granted is only a temporary allowance and that the final water right obtained under this permit will be dependent upon the amount of water actually placed to beneficial use. It is also understood that this right must allow for a reasonable lowering of the static water level at permittee's well due to other ground water development in the area. A substantial weir or other type of measuring device must be installed and measurements of water use kept. The well shall be equipped with a 2-inch opening for measuring depth to water. If well is flowing, a valve must be installed and maintained to prevent waste. The State retains the right to regulate the use of the water herein granted at any and all times.

The amount of water to be appropriated shall be limited to the amount which can be applied to beneficial use, and not to exceed 3.0 cubic feet per second, but not to exceed a yearly duty of 4.0 acre-feet per acre of land irrigated from any and/or all sources.

- Actual construction work shall begin on or before November 8, 1981
- Proof of commencement of work shall be filed before December 8, 1981
- Work must be prosecuted with reasonable diligence and be completed on or before November 8, 1982
- Proof of completion of work shall be filed before December 8, 1982
- Application of water to beneficial use shall be made on or before November 8, 1985
- Proof of the application of water to beneficial use shall be filed on or before December 8, 1985
- Map in support of proof of beneficial use shall be filed on or before December 8, 1985

Commencement of work filed  
Completion of work filed DEC 29 1982  
Proof of beneficial use filed JUN 27 1986  
Cultural map filed JUN 27 1986  
Certificate No. 11638 Issued DEC 29 1985  
Recorded Bk 37 Page  
County Recorder

IN TESTIMONY WHEREOF, I WILLIAM J. NEWMAN  
State Engineer of Nevada, have hereunto set my hand and the seal of my office, this 8th day of MAY

A.D. 19 81  
William J. Newman  
State Engineer

THE STATE OF NEVADA
CERTIFICATE OF APPROPRIATION OF WATER

WHEREAS, Richard W. Forman, Agent has presented to the State Engineer of the State of Nevada Proof of Application of Water to Beneficial Use, from an Underground Source through a drilled well, pump and distribution system for Irrigation and Domestic purposes. The point of diversion of water from the source is as follows: NW 1/4 NE 1/4 Section 35, T.13N., R.67E., M.D.B.&M., or at a point from which the NE corner of said Section 35 bears N. 64° 06' E., a distance of 2,935.50 feet situated in White Pine County, State of Nevada.

Now KNOW YE. That the State Engineer, under the provisions of NRS 533.425, has determined the date, source, purpose, amount of appropriation, and the place where such water is appurtenant, as follows:

Name of appropriator El Tejon Cattle Company
Post-office address Bakersfield, California
Amount of appropriation 1.75 c.f.s., but not to exceed 768.46 acre-feet annually
Period of use, from January 1st to December 31st of each year
Date of priority of appropriation September 7, 1979

Description of land to which the water is appurtenant:
40.30 Acres in the NW 1/4 NW 1/4 of Section 35, T.13N., R.67E., M.D.B.&M.
40.38 Acres in the SW 1/4 NW 1/4 of Section 35, T.13N., R.67E., M.D.B.&M.
39.48 Acres in the SE 1/4 NW 1/4 of Section 35, T.13N., R.67E., M.D.B.&M.
37.87 Acres in the NE 1/4 NW 1/4 of Section 35, T.13N., R.67E., M.D.B.&M.
34.09 Acres in the NW 1/4 NE 1/4 of Section 35, T.13N., R.67E., M.D.B.&M.
192.12 Acres Total

This certificate is issued subject to the terms of the permit and with the understanding that the total duty of water shall not exceed 4.0 acre-feet per acre per annum from any and/or all sources.

The right to water hereby determined is limited to the amount which can be beneficially used, not to exceed the amount above specified, and the use is restricted to the place and for the purpose as set forth herein.

IN TESTIMONY WHEREOF, I PETER G. MORROS, State Engineer

Compared bc/b1 of Nevada, have hereunto set my hand and the seal of my office, this
Recorded Bk Page 29th day of DECEMBER, A.D. 1986
County Records State Engineer

THE STATE OF NEVADA.

PROOF OF THE APPROPRIATION OF WATER.

State your name E. G. Ramsey

1. Q. Postoffice.  
A. Quebec, White Pine Co., Nevada

2. Q. State the use to which the water has been applied.  
A. Irrigation and domestic

3. Q. State the means of diversion employed.  
A. Ditch

4. Q. If through a ditch state its name.  
A.  "Ramsey Ditch"

5. Q. (a) State date of survey of the ditch or other distributing works through which the water claimed is diverted. (b) The date when the construction of such ditch was begun and when completed.  
A. (a) August Feb. 1904  
(b) July 11 - 1904 - completed

6. Q. If any enlargements were made state the date when begun and the date when completed.  
A. Part was turned in new course work commenced Feb 1908 completed May 1908

7. Q. State dimensions of the ditch as originally constructed, and as enlarged.  
A. 4 1/2 miles long - 3 x 2 1/2 feet - Completed ditch practically the same

8. Q. State the name of person, association of persons or corporation who built the ditch or canal, and the name or names of its present owners.  
A. E. G. Ramsey, builder and present owner

9. Q. State the nature of your title to the land for which an appropriation is claimed, and if not owned by you give the name of the owner and the nature of the possessory right which you exercise.  
A. Homestead Entry - Patent applied for

10. Q. State the year when water was first used for irrigation or other beneficial purposes, and by whom. If for irrigation, give the number of acres watered the first year, with the legal subdivisions on which the water was used, and as near as may be the acres irrigated in each legal subdivision.  
A. First irrigated in July 1904, by E. G. Ramsey twenty acres under irrigation Co. N.W. 1/4 Sec 38, T. 13 N. R. 67 E. M.D.M.

18. Q. If water is used for other purposes than irrigation, state the nature of such use, the time when such use began, and how much water is required for such purpose.

A. *Somewhat scarce - began in 1904.*

19. Q. During what months is the water used?

A. *April to September*

20. Q. Have you had sufficient water each year since the use for which an appropriation is claimed began? If not, state the years of scarcity, the months when the supply was insufficient, and the reason of such scarcity.

A. *After 1st of September in each year there is an insufficient amount. Somewhat earlier in years of light snow can be overcome by piping water.*

Signed:

*E. G. Ramsay*

*Ramsay Ranch, Oakes, White Pine Co., Nevada, February 7<sup>th</sup>, 1910*

Sworn to and subscribed before me at *Ramsay Ranch, Oakes, Nevada*, this *Seventh* day of *February*, 1910

*W. C. Casey* Notary Public  
*My Commission expires August 28<sup>th</sup>, 1910*

Remarks:

**THE STATE OF NEVADA  
PROOF OF APPROPRIATION OF WATER FOR IRRIGATION**

Source Raised Spring and Tributaries  
Name of natural water source  
 The water is diverted from its source Unnamed Ditch  
Name of ditch, flume or pipe line  
 at the following point(s) in the SW 1/4 NE 1/4 of Section 26, T.13 N., R.67 E.,  
List all points of diversion from this source, appending a sheet if necessary  
M.D.B. & M. whence the SE Corner of said Section 26 bears S.23°59'00"  
Describe as being within a 40-acre subdivision of public survey, and by course and distance to a section corner. If on unsurveyed  
E. 4,295.00 feet distant.  
land, it should be stated

(1) Name of claimant El Tejon Cattle Co.  
 Address Rt. 1, Box 860, Bakersfield County of Kern  
 State of California 93308

(2) The means of diversion employed Through Ditches  
Dam and ditch, pipe line, flume, etc.

(3) The date of the survey of ditch, canal, or pipe line was March of 1975.

(4) The construction of the ditch or other works was begun 1871  
 and completed 1903

(5) The dimensions of the ditch or canal as originally constructed were: Width on bottom 2  
 feet, width on top 4 feet, depth 1.5 feet, on a grade of 30 feet per thousand feet.

(6) The conduit ~~has~~ (has not) been enlarged.  
NOTE—If enlargement or extension of ditch was made, supply information under (7) and (8)

(7) The work of enlargement of the ditch or canal was begun \_\_\_\_\_  
 and completed \_\_\_\_\_

(8) The dimensions of the ditch or canal as enlarged are: Width on bottom \_\_\_\_\_ feet, width on  
 top \_\_\_\_\_ feet, depth \_\_\_\_\_ feet, on a grade of \_\_\_\_\_ feet per thousand feet.

(9) The claimant is (~~is not~~) an owner in the above-described conduit.  
Sole Owner  
If claimant is an owner in the conduit, state interest held on this line

(10) The nature of the title to the land for which the water right is claimed is \_\_\_\_\_  
Fee Simple  
Fee simple, public domain, etc.

(11) Crops of Meadow Grasses  
 have been grown upon the land irrigated.

(12) The water has been used for irrigation from 1st of January to 31st of December  
 of each year. Day of month Day of month

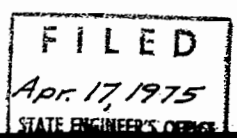

(18) Water from the source given and through the works described is also used for the following purposes other than irrigation: Stockwatering 150 head of cattle.

(19) The character of the soil is Sandy Loam Varies acre-feet per acre per annum have been used to irrigate the crops. A continuous flow of varies cubic feet of water per second has been used to irrigate 132.40 acres of land.  
(Sandy, gravelly, loam) (See Remarks)

(20) Remarks: The flow of these waters vary depending upon the amount precipitation that there is throughout the year.

The undersigned, being first duly sworn, deposes and says that the facts relative to the appropriation of water by El Tejon Cattle Co. are full and correct to the best of his knowledge and belief. I am the claimants Agent.

If proof is not made by claimant, deponent should state on this line by virtue of what authority he represents the

claimant

*Richard W. Forman*

Richard W. Forman, Agent  
P.O. Box 150, Ely, Nevada 89301

Subscribed and sworn to before me this 3<sup>rd</sup> day of April, 1975

*Marcia Forman*

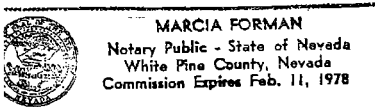

Notary Public in and for the County of White Pine

My commission expires February 11, 1978

**\$10 FILING FEE MUST ACCOMPANY PROOF**

THE STATE OF NEVADA
PROOF OF APPROPRIATION OF WATER FOR IRRIGATION

Source.....Corral Spring and Tributaries.....
Name of natural water source

The water is diverted from its source.....Unnamed Ditch.....
Name of ditch, flume or pipe line

at the following point(s).....in the NW 1/4 SW 1/4 of Section 25, T.13 N., R.67 E.,.....
List all points of diversion from this source, appending a sheet if necessary

M.D.B. & M. whence the SW Corner of said Section 25 bears S.10°23'00"

Describe as being within a 40-acre subdivision of public survey, and by course and distance to a section corner. If on unsurveyed
land, it should be stated
W. 1.412 feet distant; in the SW 1/4 SW 1/4 of Section 25, T.13 N., R.67 E.,
M.D.B. & M. whence the SW Corner of said Section 25 bears S.05°18'00"

W. 978 feet distant.

(1) Name of claimant.....El Tejon Cattle Company.....
Address Rt. 1, Box 860, Bakersfield, County of Kern
State of California 93308

(2) The means of diversion employed.....Through Ditches.....
Dam and ditch, pipe line, flume, etc.

(3) The date of the survey of ditch, canal, or pipe line was.....March of 1975.....

(4) The construction of the ditch or other works was begun.....in 1871.....
and completed.....in 1903.....

(5) The dimensions of the ditch or canal as originally constructed were: Width on bottom.....5.....
feet, width on top.....2.5.....feet, depth.....1.....feet, on a grade of.....20.....feet per thousand feet.

(6) The conduit has (has not) been enlarged.
NOTE—If enlargement or extension of ditch was made, supply information under (7) and (8)

(7) The work of enlargement of the ditch or canal was begun.....
and completed.....

(8) The dimensions of the ditch or canal as enlarged are: Width on bottom.....feet, width on
top.....feet, depth.....feet, on a grade of.....feet per thousand feet.

(9) The claimant is (is not) an owner in the above-described conduit.
Sole Owner
If claimant is an owner in the conduit, state interest held on this line

(10) The nature of the title to the land for which the water right is claimed is.....
Fee Simple
Fee simple, public domain, etc.

(11) Crops of.....Meadow Grasses.....
have been grown upon the land irrigated.

(12) The water has been used for irrigation from.....1st of January to 31st of December
of each year. Day of month Day of month

Handwritten signature or initials at the bottom right of the page.



(18) Water from the source given and through the works described is also used for the following purposes other than irrigation: Stockwatering approximately 150 head of cattle.

(19) The character of the soil is Sandy Loam Varies acre-feet per acre per annum have been used to irrigate the crops. A continuous flow of varies cubic feet of water per second has been used to irrigate 143.60 acres of land.  
(Sandy, gravelly, loam) (See Remarks)

(20) Remarks: The flow of these waters vary depending upon the amount of precipitation that there is throughout the year.

The undersigned, being first duly sworn, deposes and says that the facts relative to the appropriation of water by El Tejon Cattle Co. are full and correct to the best of his knowledge and belief. I am the claimants Agent.

If proof is not made by claimant, deponent should state on this line by virtue of what authority he represents the claimant

Richard W. Forman  
Richard W. Forman, Agent  
P. O. Box 150, Ely, Nevada 89301

Subscribed and sworn to before me this 3rd day of April, 1975



MARCIA FORMAN  
Notary Public - State of Nevada  
White Pine County, Nevada  
Commission Expires Feb. 11, 1978

Marcia Forman  
Notary Public in and for the County of White Pine

My commission expires February 11, 1978

**\$10 FILING FEE MUST ACCOMPANY PROOF**

THE STATE OF NEVADA
PROOF OF APPROPRIATION OF WATER FOR IRRIGATION

Source Hub Basin and Tributaries
Name of natural water source
The water is diverted from its source Unnamed Ditch
Name of ditch, flume or pipe line
at the following point(s) in the SW 1/4 SE 1/4 of Section 30, T.13 N., R.68 E., M.D.B. & M.
List all points of diversion from this source, appending a sheet if necessary
(Unsurveyed) whence the SW Corner of Section 25, T.13 N., R.67 E., M.D.B. & M
Describe as being within a 40-acre subdivision of public survey, and by course and distance to a section corner. If on unsurveyed
land, it should be stated
bears S. 81° 22' 00" W. 8,276 feet distant; in the SW 1/4 SE 1/4 of Section 30,
T.13 N., R.68 E., M.D.B. & M. (Unsurveyed) whence the SW Corner of Section
25, T.13 N., R.67 E., M.D.B. & M. bears S. 83° 50' 00" W., 7,959 feet distant;
in the SW 1/4 SW 1/4 of Section 25, T.13 N., R.67 E., M.D.B. & M. whence the
said
SW Corner of Section 25 bears S. 42° 29' 00" W., 267.00 feet distant.

(1) Name of claimant El Tejon Cattle Company
Address Rt. 1, Box 860, Bakersfield, County of Kern
State of California 93308

(2) The means of diversion employed Through Ditches
Dam and ditch, pipe line, flume, etc.

(3) The date of the survey of ditch, canal, or pipe line was March of 1975.

(4) The construction of the ditch or other works was begun in 1871
and completed in 1903.

(5) The dimensions of the ditch or canal as originally constructed were: Width on bottom 2
feet, width on top 4 feet, depth 1 feet, on a grade of 50 feet per thousand feet.

(6) The conduit has (has not) been enlarged.
NOTE-If enlargement or extension of ditch was made, supply information under (7) and (8)

(7) The work of enlargement of the ditch or canal was begun
and completed

(8) The dimensions of the ditch or canal as enlarged are: Width on bottom feet, width on
top feet, depth feet, on a grade of feet per thousand feet.

(9) The claimant is (is not) an owner in the above-described conduit.
Sole Owner
If claimant is an owner in the conduit, state interest held on this line

(10) The nature of the title to the land for which the water right is claimed is
Fee Simple
Fee simple, public domain, etc.

(11) Crops of Meadow Grasses
have been grown upon the land irrigated.

(12) The water has been used for irrigation from 1st of January to 31st of December
of each year. Day of month Day of month

W.L.E.P.

(18) Water from the source given and through the works described is also used for the following purposes other than irrigation: Stockwatering approximately 150 head of cattle and approximately 1 acre of garden.

(19) The character of the soil is Sandy Loam Varies acre-feet per acre per annum have been used to irrigate the crops. A continuous flow of varies cubic feet of water per second has been used to irrigate 150.20 acres of land.  
(Sandy, gravelly, loam) (See Remarks)

(20) Remarks: The flow of these waters vary depending upon the amount of precipitation that there is throughout the year.

The undersigned, being first duly sworn, deposes and says that the facts relative to the appropriation of water by El Tejon Cattle Co. are full and correct to the best of his knowledge and belief. I am the claimants Agent.

If proof is not made by claimant, deponent should state on this line by virtue of what authority he represents the

claimant

*Richard W. Forman*

Richard W. Forman, Agent  
P. O. Box 150, Ely, Nevada 89301

Subscribed and sworn to before me this 15<sup>th</sup> day of April, 1975

*Marcia Forman*

MARCIA FORMAN  
Notary Public - State of Nevada  
White Pine County, Nevada  
Commission Expires Feb. 11, 1978

Notary Public in and for the County of White Pine

My commission expires February 11, 1978

**\$10 FILING FEE MUST ACCOMPANY PROOF**

**THE STATE OF NEVADA  
PROOF OF APPROPRIATION OF WATER FOR IRRIGATION**

Source..... Spring Creek and Tributaries.....  
Name of natural water source

The water is diverted from its source..... Unnamed Ditch.....  
Name of ditch, flume or pipe line

at the following point(s)..... in the <sup>①</sup> SW $\frac{1}{4}$  SE $\frac{1}{4}$  of Section 30, T.13 N., R.68 E.,  
List all points of diversion from this source, appending a sheet if necessary

M.D.B. & M. (Unsurveyed) whence the SW Corner of Section 25, T.13 N.,  
Describe as being within a 40-acre subdivision of public survey, and by course and distance to a section corner. If on unsurveyed  
R.67 E., M.D.B. & M. bears S.88°02'00" W., 8,418 feet distant; in the  
land, it should be stated

② NE $\frac{1}{4}$  NW $\frac{1}{4}$  of Section 31, T.13 N., R.68 E., M.D.B. & M. (Unsurveyed) whence  
the NW Corner of Section 36, T.13 N., R.67 E., M.D.B. & M. bears N.87°  
26'00" W., 6,827 feet distant; in the NE $\frac{1}{4}$  NW $\frac{1}{4}$  of Section 31, T.13 N.,  
R.68 E., M.D.B. & M. (Unsurveyed) whence the NW Corner of Section 36,  
T.13 N., R.67 E., M.D.B. & M. bears N.83°54'00" W., 7,039 feet distant;

④ in the NW $\frac{1}{4}$  NW $\frac{1}{4}$  of Section 36, T.13 N., R.67 E., M.D.B. & M. whence the  
NW Corner of said Section 36 bears N.73°45'00" W., 695 feet distant.

(1) Name of claimant..... El Tejon Cattle Company.....  
 Address..... Rt. 1, Box 860, Bakersfield, County of Kern.....  
 State of..... California 93308.....

(2) The means of diversion employed..... Through Ditches.....  
Dam and ditch, pipe line, flume, etc.

(3) The date of the survey of ditch, canal, or pipe line was..... March of 1975......

(4) The construction of the ditch or other works was begun..... in 1871.....  
 and completed..... in 1903......

(5) The dimensions of the ditch or canal as originally constructed were: Width on bottom..... 2.....  
 feet, width on top..... 4..... feet, depth..... 1..... feet, on a grade of..... 50..... feet per thousand feet.

(6) The conduit ~~has~~ (has not) been enlarged.  
NOTE—If enlargement or extension of ditch was made, supply information under (7) and (8)

(7) The work of enlargement of the ditch or canal was begun.....  
 and completed.....

(8) The dimensions of the ditch or canal as enlarged are: Width on bottom..... feet, width on  
 top..... feet, depth..... feet, on a grade of..... feet per thousand feet.

(9) The claimant is (~~is not~~) an owner in the above-described conduit.  
Sole Owner

If claimant is an owner in the conduit, state interest held on this line

(10) The nature of the title to the land for which the water right is claimed is.....  
Fee Simple  
Fee simple, public domain, etc.

(11) Crops of..... Meadow Grasses.....  
 have been grown upon the land irrigated.

(12) The water has been used for irrigation from..... 1st of January..... to..... 31st of December  
Day of month Day of month

*H. L. E. P.*

(18) Water from the source given and through the works described is also used for the following purposes other than irrigation: Stockwatering 150 head of cattle and 1 acre of garden.

(19) The character of the soil is Sandy Loam Varies acre-feet per acre per annum have been used to irrigate the crops. A continuous flow of Varies cubic feet of water per second has been used to irrigate 164.90 acres of land.

(20) Remarks: The flow of these waters vary depending upon the amount of precipitation that there is throughout the year.

The undersigned, being first duly sworn, deposes and says that the facts relative to the appropriation of water by El Tejon Cattle Co. are full and correct to the best of his knowledge and belief. I am the claimants Agent.

If proof is not made by claimant, deponent should state on this line by virtue of what authority he represents the

claimant

*Richard W. Forman*

Richard W. Forman, Agent  
P. O. Box 150, Ely, Nevada 89301

Subscribed and sworn to before me this 15<sup>th</sup> day of April, 1975

*Marcia Forman*

MARCIA FORMAN  
Notary Public - State of Nevada  
White Pine County, Nevada  
Commission Expires Feb. 11, 1978

Notary Public in and for the County of White Pine

My commission expires February 11, 1978

**\$10 FILING FEE MUST ACCOMPANY PROOF**

THE STATE OF NEVADA
PROOF OF APPROPRIATION OF WATER FOR IRRIGATION

Source Cabin Spring and Tributaries
Name of natural water source
The water is diverted from its source Unnamed Ditch
Name of ditch, flume or pipe line
at the following point(s) in the NW 1/4 NW 1/4 of Section 36, T.13 N., R.67 E.,
List all points of diversion from this source, appending a sheet if necessary
M.D.B. & M. whence the NW Corner of said Section 36 bears N.27°03'00"
Describe as being within a 40-acre subdivision of public survey, and by course and distance to a section corner. If on unsurveyed
W., 118 feet distant, in the NE 1/4 NE 1/4 of Section 35, T.13 N., R.67 E.,
land, it should be stated
M.D.B. & M. whence the NE Corner of said Section 35 bears N.32°50'00"
E., 520 feet distant.

(1) Name of claimant El Tejon Cattle Company
Address Rt. 1, Box 860, Bakersfield County of Kern
State of California 93308

(2) The means of diversion employed Through Ditches
Dam and ditch, pipe line, flume, etc.

(3) The date of the survey of ditch, canal, or pipe line was March of 1975.

(4) The construction of the ditch or other works was begun in 1871
and completed in 1903.

(5) The dimensions of the ditch or canal as originally constructed were: Width on bottom 1
feet; width on top 3 feet, depth .75 feet, on a grade of 30 feet per thousand feet.

(6) The conduit has (has not) been enlarged.
NOTE—If enlargement or extension of ditch was made, supply information under (7) and (8)

(7) The work of enlargement of the ditch or canal was begun
and completed

(8) The dimensions of the ditch or canal as enlarged are: Width on bottom feet, width on
top feet, depth feet, on a grade of feet per thousand feet.

(9) The claimant is (is not) an owner in the above-described conduit.
Sole Owner
If claimant is an owner in the conduit, state interest held on this line

(10) The nature of the title to the land for which the water right is claimed is
Fee Simple
Fee simple, public domain, etc.

(11) Crops of Meadow Grasses
have been grown upon the land irrigated.

(12) The water has been used for irrigation from 1st of January to 31st of December
of each year. Day of month Day of month

Handwritten signature or initials at the bottom right of the page.

(18) Water from the source given and through the works described is also used for the following purposes other than irrigation: Stockwatering 150 head of cattle, garden and house water.

(19) The character of the soil is Sandy Loam Varies acre-feet per acre per annum have been used to irrigate the crops. A continuous flow of varies cubic feet of water per second has been used to irrigate 161.70 acres of land.  
(Sandy, gravelly, loam) (See Remarks)

(20) Remarks: The waters from this Spring vary from a maximum of 1 cfs in the early spring and gradually reduces through the rest of the year. On a dry year this Spring dries up in mid-Summer.

The undersigned, being first duly sworn, deposes and says that the facts relative to the appropriation of water by El Tejon Cattle Co. are full and correct to the best of his knowledge and belief. I am the claimants Agent.

If proof is not made by claimant, deponent should state on this line by virtue of what authority he represents the claimant

Richard W. Forman  
Richard W. Forman, Agent  
P. O. Box 150, Ely, Nevada 89301

Subscribed and sworn to before me this 3rd day of April, 1975

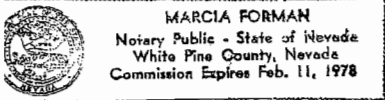

Marcia Forman  
Notary Public in and for the County of White Pine

My commission expires February 11, 1978

**\$10 FILING FEE MUST ACCOMPANY PROOF**

AMENDED

ASSIGNED  
2003

APPLICATION FOR PERMIT

Serial No.

TO APPROPRIATE THE PUBLIC WATERS OF THE STATE OF NEVADA

Date of first receipt and filing in State Engineer's office APR 12 1911  
Returned to applicant for correction APR 13 1911  
Corrected application filed MAY 10 1911

The undersigned Jasper M. Fox,  
Name of applicant.  
of Shoshone, County of White Pine,  
State of Nevada, hereby make application for  
permission to appropriate the public waters of the State of Nevada,  
as hereinafter stated. (If applicant is a corporation give date and  
place of incorporation.)

- The source of the proposed appropriation is Spring Creek  
Name of stream, lake, or other source.  
on unsurveyed land
- The amount of water applied for is 3 second-feet.  
One second-foot equals 40 miners' inches.
- The water to be used for Irrigation  
Irrigation, power, mining, manufacturing, domestic, or other use.
- The water is to be diverted from its source at the following  
point: on spring creek E. 6138 feet S. 264' from S.E. Corner Sec  
Describe as being within a 40-acre subdivision of public survey, or by course and distance to a section corner. If on unsurveyed land it should be so stated.  
stake Sec. 25, T. 13, N.R. 67 E. which would be if on surveyed  
land on the NW 1/4 of NW 1/4 Sec. 32, T. 13, N.R. 68 E. M.D.B  
& M.

IF THE WATER IS TO BE USED FOR IRRIGATION, SUPPLY THE FOLLOWING INFORMATION:

- Number of acres to be irrigated is 200
- Description of land to be irrigated SW 1/4 of Sec. 27,  
Describe by legal subdivision, or if on unsurveyed land it  
NE 1/4 of NE 1/4, Sec. 35 T. 13 NR 67 E. M.D.B & M.  
should be so stated and a description provided in accordance with special instruction from the State Engineer when application is returned for correction.
- Irrigation will begin about April 15 and end about  
November 1st, of each year.  
Month.

IF WATER IS TO BE USED FOR POWER, MINING, TRANSPORTATION, OR OTHER USE, SUPPLY THE FOLLOWING INFORMATION:

- Power to be developed is \_\_\_\_\_ horsepower.
- Works to be located \_\_\_\_\_  
Give 40-acre subdivision on which works will be located, or locate by course and distance to a section corner.
- Point of return of water to stream No waist water to be  
Describe in same manner as point of diversion.  
returned as it does not run down in winter and there is no water
- Remarks course to return it to from the point of use



DESCRIPTION OF PROPOSED WORKS

To be diverted from the original channel or water course by a dam, State manner in which water is to be diverted, whether by dam or other works, whether through pipes, ditches, flumes, or other conduits. If water is to be and a ditch about 500 feet in length to convey the water to a small stored in reservoirs it should be so stated and the location of the reservoir should be given with reference to the legal subdivisions. draw, or gully, that leads down to the head of a spring that rizes on the NE 1/4 Sec. 31 T. 13, N.R. 68 E., if surveyed and from there ditched to points of use which will be a distance of about 3 miles, besides turning the water in the Old Channel from the Osceola ditch where it is now running for a short distance and then breaks out.

- 5. Estimated cost of works \$250.00
6. Estimated time required to construct works 60 days.
7. Remarks Whara the ditching is to be done is verry rocky and will have to be done with pick and shovel for about 1/4 of the distance.

JASPER M. FOX, Applicant.

By

Compared P.A.M. Key

This sheet inspected, Engineer.

APPROVAL OF STATE ENGINEER

This is to certify that I have examined the foregoing application, and do hereby grant the same, subject to the following limitations and conditions:

That the priority date be recognized as april 12th, 1911.

The amount of water to be appropriated shall be limited to the amount which can be applied to beneficial use, and not to exceed Two----- cubic feet per second.

Actual construction work shall begin on or before September 10th, 1911.

Proof of commencement of work shall be filed before October 10th, 1911

Work must be prosecuted with reasonable diligence and be completed on or before May 1st, 1912.

Application of water to beneficial use shall be made on or before September 15th, 1914.

Proof of the application of water to beneficial use must be filed with the State Engineer on or before October 15th, 1914.

WITNESS MY HAND AND SEAL this 22nd. day of August 1911.

Proof of labor filed Oct. 16-1911

Map filed DEC 16 1911

Proof of beneficial use filed JUN -7 1916

State Engineer signature

AMENDED  
APPLICATION FOR PERMIT

Serial No. 6834

TO APPROPRIATE THE PUBLIC WATERS OF THE STATE OF NEVADA

Date of first receipt and filing in State Engineer's office DEC 9 1922  
Returned to applicant for correction DEC 14 1922  
Corrected application filed DEC 15 1922

The undersigned RICHARD T. SWALLOW **ASSIGNED**

Name of applicant

of Ely, County of White Pine,  
State of Nevada, hereby make s application for  
permission to appropriate the public waters of the State of Nevada, as  
hereinafter stated. (If applicant is a corporation, give date and place  
of incorporation.)

1. The source of the proposed appropriation is Pine Creek  
Name of stream, lake, or other source
2. The amount of water applied for is four (4) second-feet.  
One-second-foot equals 40 miners' inches
3. The water to be used for Irrigation  
Irrigation, power, mining, manufacturing, domestic, or other use
4. The water is to be diverted from its source at the following point:  
SE of SW, Sec.13, Tp.13 N., R.67 East, M.D.M.  
Describe as being within a 40-acre subdivision of public survey, or by course and distance to a section-corner. If on unsurveyed land, it should be so stated.

IF THE WATER IS TO BE USED FOR IRRIGATION, SUPPLY THE FOLLOWING INFORMATION:

- (a) Number of acres to be irrigated is one hundred and sixty
- (b) Description of land to be irrigated NW<sup>1</sup> Sec.35, Tp.13 N., R.67 E.  
Describe by legal subdivision, or if on unsurveyed land it should  
be so stated and a description provided in accordance with special instruction from the State Engineer when application is returned for correction.

- (c) Irrigation will begin about February 15th and end about  
December 15th, of each year.  
Month

IF WATER IS TO BE USED FOR POWER, MINING, TRANSPORTATION, OR OTHER USE, SUPPLY THE  
FOLLOWING INFORMATION:

- (d) Power to be developed is None horsepower.
- (e) Works to be located  
Give 40-acre subdivision on which works will be located, or locate by course and distance to a section-corner.
- (f) Point of return of water to stream not returned  
Describe in same manner as point of diversion.
- (g) Remarks



DESCRIPTION OF PROPOSED WORKS

Dam and ditch, 3 ft. wide and 2 ft. deep.

State manner in which water is to be diverted, whether by dam or other works, whether through pipes, ditches, flumes, or other conduits. If water

is to be stored in reservoirs, it should be so stated and the location of the reservoir should be given with reference to the legal subdivisions.

5. Estimated cost of works \$1000.

6. Estimated time required to construct works 2 years.

7. Remarks

For use of applicant

Richard T. Swallow, Applicant.

By Platt & Sanford

Compared P.P. Jones

This sheet inspected, Engineer.

APPROVAL OF STATE ENGINEER

This is to certify that I have examined the foregoing application, and do hereby grant the same, subject to the following limitations and conditions: This permit is issued subject to all prior rights on the source.

A substantial headgate and weir must be installed and maintained at or near the point of diversion to facilitate the measurement and control of water. The state reserves the right to regulate the use of the water herein granted at any and all times. It is distinctly understood that applicant agrees to the terms herein contained.

The amount of water to be appropriated shall be limited to the amount which can be applied to beneficial use, and not to exceed 1.6 cubic feet per second.

Actual construction work shall begin on or before April 11, 1924

Proof of commencement of work shall be filed before May 11, 1924

Work must be prosecuted with reasonable diligence and be completed on or before April 11, 1926

Proof of completion of work shall be filed before May 11, 1926

Application of water to beneficial use shall be made on or before

November 11, 1928. Proof of the application of water to beneficial

use must be filed with State Engineer on or before December 11, 1928

WITNESS MY HAND AND SEAL this 11th day of October, 1923.

Proof of labor filed APR 23 1924
Proof of completion of work filed July 12 1926
Cultural map filed July 12 1926
Proof of beneficial use filed July 12 1926

Robert A. Allen
State Engineer.

Compared F.L.F. Records
Certificate No. 1211, issued Sept. 10, 1926 for o. 9735
Revised 9/21/26, Ch. 47, Page 46-1
White Deer County Records

THE STATE OF NEVADA
CERTIFICATE OF APPROPRIATION OF WATER

WHEREAS, Richard T. Swallow has presented to the State Engineer of the State of Nevada Proof of Application of Water to Beneficial Use, from Pine Creek through the Pine Creek Ditch for Irrigation

purposes. The point of diversion of water from the source is as follows: at a point in the E part SE 1/4 SW 1/4 Sec. 13, T. 13 N.R. 67 E., which bears N86° E, 12336.5 feet from the 1/4 cor on the N boundary Sec. 35, T. 13 N.R. 67 E. situated in White Pine County, State of Nevada.

Now Know Ye, That the State Engineer, under the provisions of Section 72, Chapter 140, Statutes of 1913 has determined the date, source, purpose and amount of such appropriation, together with the place to which such water is appurtenant, as follows:

Name of appropriator: Richard T. Swallow
Postoffice address: Shoshone, White Pine County, Nevada.
Amount of appropriation: 0.973 of a cubic foot of water per second, or 583.8 acre feet per season.
Period of use, from Feb. 15th to December 15th of each year
Date of priority of appropriation: December 9th, 1922.

Description of irrigated land to which water is appurtenant is as follows:-

Table with 2 columns: Area and Description. Includes entries like '7.5 acres pasture in the NE 1/4 NW 1/4 Sec. 35, T. 13 N.R. 67 E., MDB&M.', '4.1 garden', '1.2 orchard', '19.5 alfalfa', '2.0 barley', '1.5 meadow', '0.7 acre garden', '5.2 acres oats', '15.7 alfalfa', '13.0 wheat', '4.1 wheat', '9.4 meadow', '6.6 alfalfa', '6.8 alfalfa', and '97.3 acres-Total'.

The right to water hereby determined is limited to the amount which can be beneficially used, not to exceed the amount above specified, and the use is restricted to the place where acquired and to the purpose for which required.

IN TESTIMONY WHEREOF, I, Robert A. Allen, State Engineer

of Nevada, have hereunto set my hand and the seal of my office, this 10th day of September, A. D. 1922

Signature of Robert A. Allen, State Engineer.

Recorded Sept 21, 1922 P. 97 Page 46-1
White Pine County Records

Vertical stamp: Cont. paid 2.10

AMENDED

No 27739

APPLICATION FOR PERMIT TO APPROPRIATE THE PUBLIC WATERS OF THE STATE OF NEVADA

SEP 7 1973

Date of filing in State Engineer's Office.....

Returned to applicant for correction..... OCT 10 1973

Corrected application filed..... NOV 15 1973

Map filed..... NOV 15 1973

The applicant El Tejon Cattle Co. Rt. 1, Box 860 of Bakersfield, County of

State of California, hereby make application for permission to appropriate the public waters of the State of Nevada, as hereinafter stated. (If applicant is a corporation, give date and place of incorporation; if a copartnership or association, give names of members.)

1. The source of the proposed appropriation is Spring Creek Name of stream, lake or other source.

2. The amount of water applied for is 5.0 cfs second-foot One second-foot equals 448.83 gals. per min. (a) If stored in reservoir give number of acre-feet acre-feet

3. The water to be used for irrigation & domestic Irrigation, power, mining, manufacturing, domestic, or other use.

4. If use is for: (a) Irrigation (state number of acres to be irrigated) 240 acres (b) Stockwater (state number and kinds of animals to be watered) (c) Other use (describe fully under "No. 12. Remarks") (d) Power:

(1) Horsepower developed (2) Point of return of water to stream

5. The water is to be diverted from its source at the following point: in the NW 1/4 NE 1/4 of Section 32, T.13N., R.68E., M.D.B.&M., unsurveyed or at a point from which Describe as being within a 40-acre subdivision of public survey, and by course and distance to a section corner. If on unsurveyed land, the NW corner of Section 23, T.13N., R.67E., M.D.B.&M., bears N. 57°49'40"W. 21,838.61 feet. it should be stated.

6. Place of use NW 1/4, NE 1/4 Section 35 T.13N., R.67E., M.D.B.&M. Describe by legal subdivision, if on unsurveyed land it should be so stated.

7. Use will begin about January 1st and end about December 31st, of each year. Month Month 8. Description of proposed works. (Under the provisions of NRS 535.010 you may be required to submit plans and specifications of your diversion or storage works.) through ditches & pipelines

State manner in which water is to be diverted, whether by dam or other works, whether through pipes, ditches, flumes, or other conduits.

- 9. Estimated cost of works ..... \$5,000.00
- 10. Estimated time required to construct works ..... 3 years
- 11. Estimated time required to complete the application to beneficial use ..... 5 years
- 12. Remarks: For use other than irrigation or stock watering, state number and type of units to be served or annual consumptive use.

This application will be used for supplemental waters on all lands in the proposed place of use that is presently covered under Proof of Appropriation, Certificates or Applications in good standing and to cover all lands not covered under Proof of Appropriation, Certificates & Permits.

Applicant El Tejon Cattle Company

By s/ Wallace T. Boundy  
Wallace T. Boundy, Agent  
P. O. Box 150  
Ely, Nevada 89301

Compared 1k/cm 1k/cm

APPROVAL OF STATE ENGINEER

This is to certify that I have examined the foregoing application, and do hereby grant the same, subject to the following limitations and conditions:

This permit is issued subject to all existing rights on the source. A substantial headgate and measuring device must be installed and maintained to facilitate the measurement and control of water. The State retains the right to regulate the use of the water herein granted at any and all times.

The amount of water to be appropriated shall be limited to the amount which can be applied to beneficial use, and not to exceed 4.0 cubic feet per second, but not to exceed a yearly duty of 4.0 acre-feet per acre of land irrigated from any and/or all sources.

- Actual construction work shall begin on or before..... September 7, 1974
- Proof of commencement of work shall be filed before..... October 7, 1974
- Work must be prosecuted with reasonable diligence and be completed on or before..... September 7, 1975
- Proof of completion of work shall be filed before..... October 7, 1975
- Application of water to beneficial use shall be made on or before..... September 7, 1977
- Proof of the application of water to beneficial use shall be filed on or before..... October 7, 1977
- Map in support of proof of beneficial use shall be filed on or before..... October 7, 1977

Commencement of work filed..... OCT 22 1974  
 Completion of work filed..... OCT 15 1975  
 Proof of beneficial use filed..... JAN 10 1980  
 Cultural map filed..... JAN 10 1980  
 Certificate No. 9772 Issued..... FEB 8 1982  
 Recorded..... Bk. 35 Page.....  
 County Recorder

IN TESTIMONY WHEREOF, I, ROLAND D. WESTERGARD, State Engineer of Nevada, have hereunto set my hand and the seal of my office, this 7th day of March

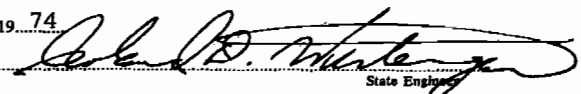
A.D. 19 74  
  
 State Engineer

THE STATE OF NEVADA  
CERTIFICATE OF APPROPRIATION OF WATER

WHEREAS, Richard W. Forman, Agent has presented to the State Engineer of the State of Nevada Proof of Application of Water to Beneficial Use, from Spring Creek through ditches, pipeline and irrigation system for irrigation and domestic purposes. The point of diversion of water from the source is as follows: NW 1/4 NE 1/4 Sec. 32, T.13N., R. 68E., M.D.B. & M. or at a point from which the NW corner of Section 23, T.13N., R. 67E., M.D.B. & M. bears N. 57° 49' 40" W. a distance of 21,838.61 feet situated in White Pine County, State of Nevada.

Now Know YE, That the State Engineer, under the provisions of NRS 533.425, has determined the date, source, purpose, amount of appropriation, and the place where such water is appurtenant, as follows:

Name of appropriator El Tejon Cattle Co.  
Post-office address Bakersfield, California  
Amount of appropriation 2.3 c.f.s. but not to exceed 823.24 acre-feet per annum  
Period of use, from January 1 to December 31 of each year  
Date of priority of appropriation September 7, 1973

Description of land to which the water is appurtenant:  
17.36 acres in the NE 1/4 NE 1/4 of Sec. 35, T.13N., R. 67E., M.D.B. & M.  
33.90 acres in the NW 1/4 NE 1/4 of Sec. 35, T.13N., R. 67E., M.D.B. & M.  
36.80 acres in the NE 1/4 NW 1/4 of Sec. 35, T.13N., R. 67E., M.D.B. & M.  
40.00 acres in the NW 1/4 NW 1/4 of Sec. 35, T.13N., R. 67E., M.D.B. & M.  
40.00 acres in the SW 1/4 NW 1/4 of Sec. 35, T.13N., R. 67E., M.D.B. & M.  
37.75 acres in the SE 1/4 NW 1/4 of Sec. 35, T.13N., R. 67E., M.D.B. & M.  
205.81 acres total

This certificate is issued subject to the terms of the permit and with the understanding that the total duty of water shall not exceed 4.0 acre-feet per acre per annum from any and/or all sources.

The right to water hereby determined is limited to the amount which can be beneficially used, not to exceed the amount above specified, and the use is restricted to the place and for the purpose as set forth herein.

IN TESTIMONY WHEREOF, I PETER G. MORROS, State Engineer

Compared bl/bc of Nevada, have hereunto set my hand and the seal of my office, this  
Recorded Bk Page 8th day of FEBRUARY, A.D. 1982  
County Records. State Engineer

AMENDED

Nº 27740

APPLICATION FOR PERMIT  
TO APPROPRIATE THE PUBLIC WATERS OF THE STATE OF NEVADA

Date of filing in State Engineer's Office..... SEP 7 1973  
Returned to applicant for correction..... OCT 10 1973  
Corrected application filed..... NOV 15 1973  
Map filed..... NOV 15 1973 under 27739

The applicant El Tejon Cattle Company  
Rt. 1, Box 860  
of Bakersfield....., County of.....  
State of California 93308....., hereby make application for permission to appropriate the public  
waters of the State of Nevada, as hereinafter stated. (If applicant is a corporation, give date and place of incorpora-  
tion; if a copartnership or association, give names of members.)

1. The source of the proposed appropriation is Pine Creek  
Name of stream, lake or other source.

2. The amount of water applied for is 5.0 cfs second-feet  
One second-foot equals 448.83 gals. per min.

(a) If stored in reservoir give number of acre-feet..... acre-feet

3. The water to be used for irrigation & domestic  
Irrigation, power, mining, manufacturing, domestic, or other use.

4. If use is for:

(a) Irrigation (state number of acres to be irrigated) 240 acres

(b) Stockwater (state number and kinds of animals to be watered).....

(c) Other use (describe fully under "No. 12. Remarks").....

(d) Power:

(1) Horsepower developed.....

(2) Point of return of water to stream.....

5. The water is to be diverted from its source at the following point: in the NE¼ SE¼, Section 18,  
T.13N., R.68E., M.D.B.&M., unsurveyed or at a point from which the  
Describe as being within a 40-acre subdivision of public survey, and by course and distance to a section corner. If on unsurveyed land,  
NW corner of Section 23, T.13N., R.67E., M.D.B.&M. bears S. 83°  
it should be stated. 54'30"W. 14,876.23 feet

6. Place of use NW¼, NE¼, Section 35 T.13N., R.67E., M.D.B.&M.  
Describe by legal subdivision, if on unsurveyed land it should be so stated.

7. Use will begin about January 1st and end about December 31st, of each year.  
Month Month

8. Description of proposed works. (Under the provisions of NRS 535.010 you may be required to submit plans and  
specifications of your diversion or storage works.) through ditches & pipelines

State manner in which water is to be diverted, whether by dam or other works, whether through pipes, ditches, flumes, or other conduits.



9. Estimated cost of works..... \$5,000.00
10. Estimated time required to construct works..... 3 years
11. Estimated time required to complete the application to beneficial use..... 5 years
12. Remarks: For use other than irrigation or stock watering, state number and type of units to be served or annual consumptive use.

This application will be used for supplemental waters on all lands in the proposed place of use that is presently covered under Proof of Appropriation, Certificates or Applications in good standing and to cover all lands not covered under Proof of Appropriation Certificates & Permits.

Applicant El Tejon Cattle Company

By s/ Wallace T. Boundy  
Wallace T. Boundy, Agent  
P. O. Box 150  
Ely, Nevada 89301

Compared 1k/cm 1k/cm

APPROVAL OF STATE ENGINEER

This is to certify that I have examined the foregoing application, and do hereby grant the same, subject to the following limitations and conditions:

This permit is issued subject to all existing rights on the source. A substantial headgate and measuring device must be installed and maintained to facilitate the measurement and control of water. The State retains the right to regulate the use of the water herein granted at any and all times.

The amount of water to be appropriated shall be limited to the amount which can be applied to beneficial use, and not to exceed 4.0 cubic feet per second, but not to exceed a yearly duty of 4.0 acre-feet per acre of land irrigated from any and/or all sources.

Actual construction work shall begin on or before September 7, 1974

Proof of commencement of work shall be filed before October 7, 1974

Work must be prosecuted with reasonable diligence and be completed on or before September 7, 1975

Proof of completion of work shall be filed before October 7, 1975

Application of water to beneficial use shall be made on or before September 7, 1977

Proof of the application of water to beneficial use shall be filed on or before October 7, 1977

Map in support of proof of beneficial use shall be filed on or before October 7, 1977

Commencement of work filed OCT 22 1974

Completion of work filed OCT 15 1975

Proof of beneficial use filed JAN 10 1980

Cultural map filed JAN 10 1980

Certificate No. 9773 Issued FEB 8 1982

Recorded Bk. 33 Page

County Recorder

IN TESTIMONY WHEREOF, I ROLAND D. WESTERGARD  
State Engineer of Nevada, have hereunto set my hand and the seal of  
my office, this 7th day of March

A.D. 19 74

*Roland D. Westergard*  
State Engineer

THE STATE OF NEVADA
CERTIFICATE OF APPROPRIATION OF WATER

WHEREAS, Richard W. Forman, Agent has presented to the State Engineer of the State of Nevada Proof of Application of Water to Beneficial Use, from Pine Creek through ditches, pipeline and irrigation system for irrigation and domestic purposes. The point of diversion of water from the source is as follows: NE 1/4 SE 1/4 Section 18, T.13N., R.68E., M.D.B.&M., or at a point from which the NW corner of Section 23, T.13N., R.67E., M.D.B.&M. bears S. 83° 54' 30" W., a distance of 14,876.23 feet situated in White Pine County, State of Nevada.

Now Know Ye, That the State Engineer, under the provisions of NRS 533.425, has determined the date, source, purpose, amount of appropriation, and the place where such water is appurtenant, as follows:

Name of appropriator: El Tejon Cattle Company
Post-office address: Bakersfield, California
Amount of appropriation: 3.2 c.f.s., but not to exceed 753.8 acre-feet per annum
Period of use, from: January 1 to December 31 of each year
Date of priority of appropriation: September 7, 1973

Description of land to which the water is appurtenant:
33.90 acres in the NW 1/4 NE 1/4 of Sec. 35, T.13N., R.67E., M.D.B.&M.
36.80 acres in the NE 1/4 NW 1/4 of Sec. 35, T.13N., R.67E., M.D.B.&M.
40.00 acres in the NW 1/4 NW 1/4 of Sec. 35, T.13N., R.67E., M.D.B.&M.
40.00 acres in the SW 1/4 NW 1/4 of Sec. 35, T.13N., R.67E., M.D.B.&M.
37.75 acres in the SE 1/4 NW 1/4 of Sec. 35, T.13N., R.67E., M.D.B.&M.
188.45 acres total

This certificate is issued subject to the terms of the permit and with the understanding that the total duty of water shall not exceed 4.0 acre-feet per acre per annum from any and/or all sources.

The right to water hereby determined is limited to the amount which can be beneficially used, not to exceed the amount above specified, and the use is restricted to the place and for the purpose as set forth herein.

IN TESTIMONY WHEREOF, I, PETER G. MORROS, State Engineer

Compared by/bc of Nevada, have hereunto set my hand and the seal of my office, this
Recorded 8th day of FEBRUARY, A.D. 19 82
County Records. State Engineer

AMENDED

Nº 27741

APPLICATION FOR PERMIT  
TO APPROPRIATE THE PUBLIC WATERS OF THE STATE OF NEVADA

Date of filing in State Engineer's Office..... SEP 7 1973  
Returned to applicant for correction..... OCT 10 1973  
Corrected application filed..... NOV 15 1973  
Map filed..... NOV 15 1973 under 27739

The applicant El Tejon Cattle Company  
of Rt. 1, Box 860, County of Bakersfield,  
State of California 93308, hereby make application for permission to appropriate the public  
waters of the State of Nevada, as hereinafter stated. (If applicant is a corporation, give date and place of incorpora-  
tion; if a copartnership or association, give names of members.)

1. The source of the proposed appropriation is Raised Spring also called Ray  
Name of stream, lake or other source.  
Spring

2. The amount of water applied for is 2.5 cfs second-feet  
One second-foot equals 448.83 gals. per min.  
(a) If stored in reservoir give number of acre-feet..... acre-feet

3. The water to be used for irrigation & domestic  
Irrigation, power, mining, manufacturing, domestic, or other use.

4. If use is for:  
(a) Irrigation (state number of acres to be irrigated)..... 240 acres  
(b) Stockwater (state number and kinds of animals to be watered).....  
(c) Other use (describe fully under "No. 12. Remarks").....  
(d) Power:

(1) Horsepower developed.....  
(2) Point of return of water to stream.....

5. The water is to be diverted from its source at the following point: in the NW¼ SW¼ of Section 20,  
T.13N., R.68E., M.D.B.&M., unsurveyed or at a point from which the  
Describe as being within a 40-acre subdivision of public survey, and by course and distance to a section corner. If on unsurveyed land,  
NW Corner of Section 23, T.13N., R.67E., M.D.B.&M., bears N 77°35'50"W.  
it should be stated. 17,341.61 feet

6. Place of use NW¼ N¼NE¼, Section 35, T.13N., R.67E., M.D.B.&M.  
Describe by legal subdivision, if on unsurveyed land it should be so stated.

7. Use will begin about January 1st and end about December 31st of each year.  
Month Month

8. Description of proposed works. (Under the provisions of NRS 535.010 you may be required to submit plans and  
specifications of your diversion or storage works.) through ditches & pipelines  
State manner in which water is to be diverted, whether by dam or other works, whether through pipes, ditches, flumes, or other conduits.

- 9. Estimated cost of works..... \$5,000.00
- 10. Estimated time required to construct works..... 3 years
- 11. Estimated time required to complete the application to beneficial use..... 5 years
- 12. Remarks: For use other than irrigation or stock watering, state number and type of units to be served or annual consumptive use.

This application will be used for supplemental waters on all lands in the proposed place of use that is presently covered under Proof of Appropriation, Certificates of Applications in good standing and to cover all lands not covered under Proof of Appropriation Certificates & Permits.

Applicant..... El Tejon Cattle Company.....

By s/ Wallace T. Boundy  
 Wallace T. Boundy, Agent  
 P. O. Box 150  
 Ely, Nevada 89301

Compared 1k/cm ..... 1k/cm

APPROVAL OF STATE ENGINEER

This is to certify that I have examined the foregoing application, and do hereby grant the same, subject to the following limitations and conditions:

This permit is issued subject to all existing rights on the source. A substantial headgate and measuring device must be installed and maintained to facilitate the measurement and control of water. The State retains the right to regulate the use of the water herein granted at any and all times.

The amount of water to be appropriated shall be limited to the amount which can be applied to beneficial use, and not to exceed 2.5 cubic feet per second, but not to exceed a yearly duty of 4.0 acre-feet per acre of land irrigated from any and/or all sources.

- Actual construction work shall begin on or before..... September 7, 1974
- Proof of commencement of work shall be filed before..... October 7, 1974
- Work must be prosecuted with reasonable diligence and be completed on or before..... September 7, 1975
- Proof of completion of work shall be filed before..... October 7, 1975
- Application of water to beneficial use shall be made on or before..... September 7, 1977
- Proof of the application of water to beneficial use shall be filed on or before..... October 7, 1977
- Map in support of proof of beneficial use shall be filed on or before..... October 7, 1977

Commencement of work filed..... **OCT 22 1974**  
 Completion of work filed..... **OCT 15 1975**  
 Proof of beneficial use filed..... **JAN 10 1980**  
 Cultural map filed..... **JAN 10 1980**  
 Certificate No. **9274** Ass'd..... **FEB 8 1982**  
 Recorded..... Bk. **33** Page.....  
 County Recorder

IN TESTIMONY WHEREOF, I, ROLAND D. WESTERGARD, State Engineer of Nevada, have hereunto set my hand and the seal of my office, this 7th day of March

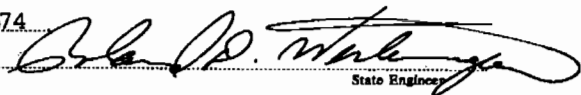
A.D. 1974  
  
 State Engineer

THE STATE OF NEVADA  
CERTIFICATE OF APPROPRIATION OF WATER

WHEREAS, Richard W. Forman, Agent has presented to the State Engineer of the State of Nevada Proof of Application of Water to Beneficial Use, from Raised Spring (aka) Ray Spring through ditches, pipeline and irrigation system for irrigation and domestic purposes. The point of diversion of water from the source is as follows: NW 1/4 SW 1/4 Section 20, T.13N., R.68E., M.D.B.&M., or at a point from which the NW corner of Section 23, T.13N., R.67E., M.D.B.&M., bears N. 77° 35' 50" W., a distance of 17,341.61 feet situated in White Pine County, State of Nevada.

Now Know Ye, That the State Engineer, under the provisions of NRS 533.425, has determined the date, source, purpose, amount of appropriation, and the place where such water is appurtenant, as follows:

Name of appropriator El Tejon Cattle Company  
Post-office address Bakersfield, California  
Amount of appropriation 0.5 c.f.s., not to exceed 361.99 acre-feet per annum  
Period of use, from January 1 to December 31 of each year  
Date of priority of appropriation September 7, 1973

Description of land to which the water is appurtenant:  
33.90 acres in the NW 1/4 NE 1/4 of Sec. 35, T.13N., R.67E., M.D.B.&M.  
36.80 acres in the NE 1/4 NW 1/4 of Sec. 35, T.13N., R.67E., M.D.B.&M.  
40.00 acres in the NW 1/4 NW 1/4 of Sec. 35, T.13N., R.67E., M.D.B.&M.  
40.00 acres in the SW 1/4 NW 1/4 of Sec. 35, T.13N., R.67E., M.D.B.&M.  
37.75 acres in the SE 1/4 NW 1/4 of Sec. 35, T.13N., R.67E., M.D.B.&M.  
188.45 acres total

This certificate is issued subject to the terms of the permit and with the understanding that the total duty of water shall not exceed 4.0 acre-feet per acre per annum from any and/or all sources.

The right to water hereby determined is limited to the amount which can be beneficially used, not to exceed the amount above specified, and the use is restricted to the place and for the purpose as set forth herein.

IN TESTIMONY WHEREOF, I, PETER C. MORROS, State Engineer

Compared bl/dc of Nevada, have hereunto set my hand and the seal of my office, this  
Recorded 8th day of FEBRUARY A.D. 19 82  
County Records. Peter C. Morros  
State Engineer

AMENDED

Nº 27742

APPLICATION FOR PERMIT  
TO APPROPRIATE THE PUBLIC WATERS OF THE STATE OF NEVADA

SEP 7 1973

Date of filing in State Engineer's Office.....

Returned to applicant for correction..... OCT 10 1973

Corrected application filed..... NOV 15 1973

Map filed..... NOV 15 1973 under 27739

The applicant..... El Tejon Cattle Company  
Rt. 1, Box 860  
of..... Bakersfield....., County of.....

State of..... California..... 93308....., hereby make..... application for permission to appropriate the public waters of the State of Nevada, as hereinafter stated. (If applicant is a corporation, give date and place of incorporation; if a copartnership or association, give names of members.).....

1. The source of the proposed appropriation is..... Ridge Creek.....  
Name of stream, lake or other source.

2. The amount of water applied for is..... 5.0 cfs..... second-feet  
One second-foot equals 448.83 gals. per min.

(a) If stored in reservoir give number of acre-feet..... acre-feet

3. The water to be used for..... irrigation & domestic.....  
Irrigation, power, mining, manufacturing, domestic, or other use.

4. If use is for:

(a) Irrigation (state number of acres to be irrigated)..... 240 acres.....

(b) Stockwater (state number and kinds of animals to be watered).....

(c) Other use (describe fully under "No. 12. Remarks").....

(d) Power:

(1) Horsepower developed.....

(2) Point of return of water to stream.....

5. The water is to be diverted from its source at the following point: in the NE¼ SE¼ of Section

18, T.13N., R.68E., M.D.B.&M., unsurveyed or at a point from which

Describe as being within a 40-acre subdivision of public survey, and by course and distance to a section corner. If on unsurveyed land,

the NW Corner of Section 23, T.13N., R.67E., M.D.B.&M. bears S.

it should be stated. 83°54'30"W. 14,876.23 feet

6. Place of use NW¼; N¼NE¼, Section 35, T.13N., R.67E., M.D.B.&M.  
Describe by legal subdivision, if on unsurveyed land it should be so stated.

7. Use will begin about..... January 1st..... and end about..... December 31st....., of each year.  
Month Month

8. Description of proposed works. (Under the provisions of NRS 535.010 you may be required to submit plans and specifications of your diversion or storage works.)..... through ditches & pipelines

State manner in which water is to be diverted, whether by dam or other works, whether through pipes, ditches, flumes, or other conduits.

- 9. Estimated cost of works..... \$5,000.00
- 10. Estimated time required to construct works..... 3 years
- 11. Estimated time required to complete the application to beneficial use..... 5 years
- 12. Remarks: For use other than irrigation or stock watering, state number and type of units to be served or annual consumptive use.

This application will be used for supplemental waters on all lands in the proposed place of use that is presently covered under Proof of Appropriation Certificates or Applications in good standing and to cover all lands not covered under Proof of Appropriation Certificates & Permits.

Applicant El Tejon Cattle Company

By s/ Wallace T. Boundy  
 Wallace T. Boundy, Agent  
 P. O. Box 150  
 Ely, Nevada 89301

Compared 1k/cm 1k/cm

APPROVAL OF STATE ENGINEER

This is to certify that I have examined the foregoing application, and do hereby grant the same, subject to the following limitations and conditions:

This permit is issued subject to all existing rights on the source. A substantial headgate and measuring device must be installed and maintained to facilitate the measurement and control of water. The State retains the right to regulate the use of the water herein granted at any and all times.

The amount of water to be appropriated shall be limited to the amount which can be applied to beneficial use, and not to exceed 4.0 cubic feet per second, but not to exceed a yearly duty of 4.0 acre-feet per acre of land irrigated from any and/or all sources.

- Actual construction work shall begin on or before..... September 7, 1974
- Proof of commencement of work shall be filed before..... October 7, 1974
- Work must be prosecuted with reasonable diligence and be completed on or before..... September 7, 1975
- Proof of completion of work shall be filed before..... October 7, 1975
- Application of water to beneficial use shall be made on or before..... September 7, 1977
- Proof of the application of water to beneficial use shall be filed on or before..... October 7, 1977
- Map in support of proof of beneficial use shall be filed on or before..... October 7, 1977

Commencement of work filed..... OCT 22 1974  
 Completion of work filed..... OCT 15 1975  
 Proof of beneficial use filed..... JAN 10 1980  
 Cultural map filed..... JAN 10 1980  
 Certificate No. 9775 Issued..... FEB 8 1982  
 Recorded..... Bk. 32 Page.....  
 County Recorder

IN TESTIMONY WHEREOF, I ROLAND D. WESTERGARD  
 State Engineer of Nevada, have herunto set my hand and the seal of  
 my office, this 7th day of March

A.D. 1974..... Roland D. Westergard  
 State Engineer

THE STATE OF NEVADA  
CERTIFICATE OF APPROPRIATION OF WATER

WHEREAS, Richard W. Forman, Agent has presented to the State Engineer of the State of Nevada Proof of Application of Water to Beneficial Use, from Ridge Creek

through ditches, pipeline and irrigation system for irrigation and domestic

purposes. The point of diversion of water from the source is as follows: NE 1/4 SE 1/4 Section 18, T.13N., R.68E., M.D.B.6M. or at a point from which the NW corner of Section 23, T.13N., R.67E., M.D.B.6M., bears S. 83° 54' 30" W., a distance of 14,876.23 feet situated in White Pine County, State of Nevada.

Now KNOW YE, That the State Engineer, under the provisions of NRS 533.425, has determined the date, source, purpose, amount of appropriation, and the place where such water is appurtenant, as follows:

Name of appropriator El Tejon Cattle Company

Post-office address Bakersfield, California

Amount of appropriation 3.2 c.f.s., but not to exceed 753.8 acre-feet per annum

Period of use, from January 1 to December 31 of each year

Date of priority of appropriation September 7, 1973

Description of land to which the water is appurtenant:

33.90 acres in the NW 1/4 NE 1/4 of Sec. 35, T.13N., R.67E., M.D.B.6M.

36.80 acres in the NE 1/4 NW 1/4 of Sec. 35, T.13N., R.67E., M.D.B.6M.

40.00 acres in the NW 1/4 NW 1/4 of Sec. 35, T.13N., R.67E., M.D.B.6M.

40.00 acres in the SW 1/4 NW 1/4 of Sec. 35, T.13N., R.67E., M.D.B.6M.

37.75 acres in the SE 1/4 NW 1/4 of Sec. 35, T.13N., R.67E., M.D.B.6M.

188.45 acres total

This certificate is issued subject to the terms of the permit and with the understanding that the total duty of water shall not exceed 4.0 acre-feet per acre per annum from any and/or all sources.

The right to water hereby determined is limited to the amount which can be beneficially used, not to exceed the amount above specified, and the use is restricted to the place and for the purpose as set forth herein.

IN TESTIMONY WHEREOF, I, PETER G. MORROS, State Engineer

Compared to / DC of Nevada, have hereunto set my hand and the seal of my office, this

Recorded 8th day of FEBRUARY, A.D. 19 82

County Record. State Engineer



APPLICATION FOR PERMIT  
TO APPROPRIATE THE PUBLIC WATERS OF THE STATE OF NEVADA

Date of filing in State Engineer's Office NOV 15 1973

Returned to applicant for correction \_\_\_\_\_

Corrected application filed \_\_\_\_\_

Map filed Nov. 15, 1973, under 27739

The applicant El Tejon Cattle Company  
Rt. 1, Box 860  
of Bakersfield, County of \_\_\_\_\_

State of California 93308, hereby make application for permission to appropriate the public waters of the State of Nevada, as hereinafter stated. (If applicant is a corporation, give date and place of incorporation; if a copartnership or association, give names of members.)

1. The source of the proposed appropriation is Hub Basin Drainage  
Name of stream, lake or other source.

2. The amount of water applied for is 3.0 c.f.s. second-feet  
One second-foot equals 448.83 gals. per min.

(a) If stored in reservoir give number of acre-feet \_\_\_\_\_ acre-feet

3. The water to be used for irrigation & domestic  
Irrigation, power, mining, manufacturing, domestic, or other use.

4. If use is for:

(a) Irrigation (state number of acres to be irrigated) 240 acres

(b) Stockwater (state number and kinds of animals to be watered) \_\_\_\_\_

(c) Other use (describe fully under "No. 12. Remarks") \_\_\_\_\_

(d) Power:

(1) Horsepower developed \_\_\_\_\_

(2) Point of return of water to stream \_\_\_\_\_

5. The water is to be diverted from its source at the following point: in the NW $\frac{1}{4}$ SE $\frac{1}{4}$  Section 29,  
T.13N., R.68E., M.D.B.&M., unsurveyed or at a point from which  
Describe as being within a 40-acre subdivision of public survey, and by course and distance to a section corner. If on unsurveyed land,  
the NW Corner of Section 23 T.13N., R.67E., M.D.B.&M. bears N.  
it should be stated. 63° 23' 00" W. 20,840.00 feet

6. Place of use NW $\frac{1}{4}$ ; N $\frac{1}{2}$  NE $\frac{1}{4}$  Section 35, T.13N., R.67E., M.D.B.&M.  
Describe by legal subdivision, if on unsurveyed land it should be so stated.

7. Use will begin about January 1st and end about December 31st, of each year.  
Month Month

8. Description of proposed works. (Under the provisions of NRS 535.010 you may be required to submit plans and specifications of your diversion or storage works.) through pipelines & ditches

State manner in which water is to be diverted, whether by dam or other works, whether through pipes, ditches, flumes, or other conduits.

9. Estimated cost of works..... \$15,000.00
10. Estimated time required to construct works..... 3 years
11. Estimated time required to complete the application to beneficial use..... 5 years
12. Remarks: For use other than irrigation or stock watering, state number and type of units to be served or annual consumptive use.  
 This application will be used for supplemental waters on all lands in the proposed place of use that is presently covered under Proof of Appropriation, Certificates or Applications in good standing and to cover all lands not covered under Proof of Appropriation, Certificates & Permits.

Applicant El Tejon Cattle Company

By s/ Wallace T. Boundy  
 Wallace T. Boundy, Agent

Compared jw/lk lk/cm P. O. Box 150  
Ely, Nevada 89301

APPROVAL OF STATE ENGINEER

This is to certify that I have examined the foregoing application, and do hereby grant the same, subject to the following limitations and conditions:

This permit is issued subject to all existing rights on the source. A substantial headgate and measuring device must be installed and maintained to facilitate the measurement and control of water. The State retains the right to regulate the use of the water herein granted at any and all times.

The amount of water to be appropriated shall be limited to the amount which can be applied to beneficial use, and not to exceed 3.0 cubic feet per second, but not to exceed a yearly duty of 4.0 acre-feet per acre of land irrigated from any and/or all sources.

- Actual construction work shall begin on or before..... September 7, 1974
- Proof of commencement of work shall be filed before..... October 7, 1974
- Work must be prosecuted with reasonable diligence and be completed on or before..... September 7, 1975
- Proof of completion of work shall be filed before..... October 7, 1975
- Application of water to beneficial use shall be made on or before..... September 7, 1977
- Proof of the application of water to beneficial use shall be filed on or before..... October 7, 1977
- Map in support of proof of beneficial use shall be filed on or before..... October 7, 1977

Commencement of work filed..... OCT 25 1974  
 Completion of work filed.....  
 Proof of beneficial use filed..... JAN 10 1980  
 Cultural map filed..... JAN 10 1980  
 Certificate No. 7776 Issued..... FEB 8 1982  
 Recorded..... Bk. 33 Page.....  
 County Recorder

IN TESTIMONY WHEREOF, I, ROLAND D. WESTERGARD, State Engineer of Nevada, have hereunto set my hand and the seal of my office, this 7th day of March

A.D. 1984

*Roland D. Westergard*  
 State Engineer

THE STATE OF NEVADA
CERTIFICATE OF APPROPRIATION OF WATER

WHEREAS, Richard W. Foxman, Agent has presented to the State Engineer of the State of Nevada Proof of Application of Water to Beneficial Use, from Hub Basin Drainage through ditches, pipelines and irrigation system for irrigation and domestic purposes. The point of diversion of water from the source is as follows: NW 1/4 SE 1/4 Section 29, T.13N., R.68E., M.D.B.&M., or at a point from which the NW corner of Section 23, T.13N., R.67E., M.D.B.&M., bears N. 63° 23' W., a distance of 20,840.0 feet situated in White Pine County, State of Nevada.

Now Know Ye, That the State Engineer, under the provisions of NRS 533.425, has determined the date, source, purpose, amount of appropriation, and the place where such water is appurtenant, as follows:

Name of appropriator El Tajon Cattle Company
Post-office address Bakersfield, California
Amount of appropriation 1.5 c.f.s., but not to exceed 823.24 acre-feet per annum
Period of use, from January 1 to December 31 of each year
Date of priority of appropriation November 15, 1973

Description of land to which the water is appurtenant:

- 17.36 acres in the NE 1/4 NE 1/4 of Sec. 35, T.13N., R.67E., M.D.B.&M.
33.90 acres in the NW 1/4 NE 1/4 of Sec. 35, T.13N., R.67E., M.D.B.&M.
36.80 acres in the NE 1/4 NW 1/4 of Sec. 35, T.13N., R.67E., M.D.B.&M.
40.00 acres in the NW 1/4 NW 1/4 of Sec. 35, T.13N., R.67E., M.D.B.&M.
40.00 acres in the SW 1/4 NW 1/4 of Sec. 35, T.13N., R.67E., M.D.B.&M.
37.75 acres in the SE 1/4 NW 1/4 of Sec. 35, T.13N., R.67E., M.D.B.&M.
205.81 acres total

This certificate is issued subject to the terms of the permit and with the understanding that the total duty of water shall not exceed 4.0 acre-feet per acre per annum from any and/or all sources.

The right to water hereby determined is limited to the amount which can be beneficially used, not to exceed the amount above specified, and the use is restricted to the place and for the purpose as set forth herein.

IN TESTIMONY WHEREOF, I, PETER G. MORROS, State Engineer

Compared bl/ bc
Recorded Bl. Page
County Records

of Nevada, have hereunto set my hand and the seal of my office, this 8th day of FEBRUARY, A.D. 1982
Peter G. Morros
State Engineer

APPLICATION FOR PERMIT TO APPROPRIATE THE PUBLIC WATERS OF THE STATE OF NEVADA

Date of filing in State Engineer's Office 307 11 1974

Returned to applicant for correction

Corrected application filed OCT 29 1974

Map filed OCT 29 1974

The applicant El Tejon Cattle Company

Rt. 1, Box 860, of Bakersfield, California 93308

hereby make application for permission to appropriate the public waters of the State of Nevada, as hereinafter stated. (If applicant is a corporation, give date and place of incorporation; if a copartnership or association, give names of members.)

John and Leonard Bidart

1. The source of the proposed appropriation is Unnamed Springs

2. The amount of water applied for is 1.5 cfs second-foot

(a) If stored in reservoir give number of acre-feet

3. The water to be used for Irrigation and Domestic

4. If use is for:

(a) Irrigation (state number of acres to be irrigated) 240 acres

(b) Stockwater (state number and kinds of animals to be watered)

(c) Other use (describe fully under "No. 12. Remarks")

(d) Power:

(1) Horsepower developed

(2) Point of return of water to stream

5. The water is to be diverted from its source at the following point: NE 1/4 NE 1/4 Section 35, T.13N.,

R.67E., M.D.B. & M. or at a point from which the N.E. Corner of Section 35, T.13N., R.67E., M.D.B. & M. bears N. 32°50'00" E., 520.00 feet distant.

6. Place of use N 1/4 NE 1/4; NW 1/4 Section 35, T.13N., R.67E., M.D.B. & M.

7. Use will begin about 1st of January and end about 31st of December of each year.

8. Description of proposed works. (Under the provisions of NRS 535.010 you may be required to submit plans and specifications of your diversion or storage works.) Through Ditches

State manner in which water is to be diverted, whether by dam or other works, whether through pipes, ditches, flumes, or other conduits.

9. Estimated cost of works..... \$1,000.00
10. Estimated time required to construct works..... 3 years
11. Estimated time required to complete the application to beneficial use..... 5 years
12. Remarks: For use other than irrigation or stock watering, state number and type of units to be served or annual consumptive use.

This application will be used for supplemental waters on all lands in the proposed place of use that is presently covered under Proof of Appropriation, Certificates or Applications in good standing and to cover all lands not covered under Proof of Appropriation Certificates and Permits.

Applicant El Tejon Cattle Co.

By s/ Richard W. Forman  
Richard W. Forman, Agent  
P. O. Box 150  
Ely, Nevada 89301

Compared bs/jw lk/bs

APPROVAL OF STATE ENGINEER

This is to certify that I have examined the foregoing application, and do hereby grant the same, subject to the following limitations and conditions:

This permit is issued subject to all existing rights on the source. A substantial headgate and measuring device must be installed and maintained to facilitate the measurement and control of water. The State retains the right to regulate the use of the water herein granted at any and all times.

The amount of water to be appropriated shall be limited to the amount which can be applied to beneficial use, and not to exceed 1.5 cubic feet per second, but not to exceed a yearly duty of 4.0 acre-feet per acre of land irrigated from any and/or all sources.

Actual construction work shall begin on or before August 18, 1975

Proof of commencement of work shall be filed before September 18, 1975

Work must be prosecuted with reasonable diligence and be completed on or before August 18, 1976

Proof of completion of work shall be filed before September 18, 1976

Application of water to beneficial use shall be made on or before August 18, 1979

Proof of the application of water to beneficial use shall be filed on or before September 18, 1979

Map in support of proof of beneficial use shall be filed on or before September 18, 1979

Commencement of work filed SEP 25 1975

Completion of work filed SEP 27 1976

Proof of beneficial use filed JAN 10 1980

Cultural map filed JAN 10 1980

Certificate No. 9777 Issued FEB 8 1982

Recorded Bks. 33 Page

County Recorder

IN TESTIMONY WHEREOF, I ROLAND D. WESTERGARD, State Engineer of Nevada, have hereunto set my hand and the seal of my office, this 18th day of February

A.D. 1975

*Roland D. Westergard*  
State Engineer

THE STATE OF NEVADA
CERTIFICATE OF APPROPRIATION OF WATER

WHEREAS, Richard W. Forman, Agent has presented to the State Engineer of the State of Nevada Proof of Application of Water to Beneficial Use, from Unnamed Springs through ditches, pipeline and irrigation system for irrigation and domestic purposes. The point of diversion of water from the source is as follows: NE 1/4 NE 1/4 Section 35, T.13N., R.67E., M.D.B.&M., or at a point from which the NE corner of said Section 35 bears N. 32° 50' E., a distance of 520.0 feet situated in White Pine County, State of Nevada.

Now Know Ye, That the State Engineer, under the provisions of NRS 539.425, has determined the date, source, purpose, amount of appropriation, and the place where such water is appurtenant, as follows:

Name of appropriator El Tejon Cattle Company
Post-office address Bakersfield, California
Amount of appropriation 0.2 c.f.s., but not to exceed 144.80 acre-feet per annum
Period of use, from January 1 to December 31 of each year
Date of priority of appropriation October 11, 1974

Description of land to which the water is appurtenant:
17.36 acres in the NE 1/4 NE 1/4 of Sec. 35, T.13N., R.67E., M.D.B.&M.
33.90 acres in the NW 1/4 NE 1/4 of Sec. 35, T.13N., R.67E., M.D.B.&M.
36.80 acres in the NE 1/4 NW 1/4 of Sec. 35, T.13N., R.67E., M.D.B.&M.
40.00 acres in the NW 1/4 NW 1/4 of Sec. 35, T.13N., R.67E., M.D.B.&M.
40.00 acres in the SW 1/4 NW 1/4 of Sec. 35, T.13N., R.67E., M.D.B.&M.
37.75 acres in the SE 1/4 NW 1/4 of Sec. 35, T.13N., R.67E., M.D.B.&M.
205.81 acres total

This certificate is issued subject to the terms of the permit and with the understanding that the total duty of water shall not exceed 4.0 acre-feet per acre per annum from any and/or all sources.

The right to water hereby determined is limited to the amount which can be beneficially used, not to exceed the amount above specified, and the use is restricted to the place and for the purpose as set forth herein.

IN TESTIMONY WHEREOF, I, PETER G. MORROS, State Engineer

Compared b1/bc of Nevada, have hereunto set my hand and the seal of my office, this

Recorded 8th day of FEBRUARY, A.D. 1982

County Records. State Engineer

APP/PER/PROOF	SUP	SOURCE	ACRES	QTR	QTR	SEC	TWN	RNG
71840		UG	40.00	SE	SE	13	20N	66E
19435		RES	38.20	SE	SE	13	20N	66E
19436	Y	RES	38.20	SE	SE	13	20N	66E

71840		UG	40.00	NE	NE	24	20N	66E
19435		RES	23.30	NE	NE	24	20N	66E
19436		RES	23.30	NE	NE	24	20N	66E

71840		UG	40.00	SE	NE	24	20N	66E
19435		RES	0.90	SE	NE	24	20N	66E
19436		RES	0.90	SE	NE	24	20N	66E

71840		UG	40.00	NW	NW	19	20N	67E
19435		RES	6.10	NW	NW	19	20N	67E
19436		RES	6.10	NW	NW	19	20N	67E

71840		UG	40.00	SW	NW	19	20N	67E
19435		RES	0.40	SW	NW	19	20N	67E

A M E N D E D

NO. 71840

APPLICATION FOR PERMISSION TO CHANGE POINT OF DIVERSION, MANNER  
OF USE AND PLACE OF USE OF THE PUBLIC WATERS OF THE STATE OF  
NEVADA HERETOFORE APPROPRIATED

Date of filing in State Engineer's Office NOV 03 2004

Returned to applicant for correction NOV 23 2004

Corrected application filed DEC 06 2004

Map filed DEC 06 2004

The applicant **Geo. Eldridge & Son, Inc.**, hereby make application for permission to change the **Point of diversion and Place of use of a portion** of water heretofore appropriated under **Permit 39816**

\*\*\*\*\*

1. The source of water is **Underground**
2. The amount of water to be changed **4.0 cfs**
3. The water to be used for **Irrigation & Domestic**
4. The water heretofore permitted for **Irrigation & Domestic**
5. The water is to be diverted at the following point **NW $\frac{1}{4}$  NE $\frac{1}{4}$ , Section 13, T.20N., R.66E., M.D.B.& M., whence the Southeast Corner of said Section 13 bears S. 29° 35' 55" E., 4,960.29 feet distant.**
6. The existing permitted point of diversion is located within **NE $\frac{1}{4}$  NE $\frac{1}{4}$ , Section 14, T.18N., R.66E., M.D.B.& M., whence the Southeast Corner of said Section 14 bears S. 00° 37' 07" E., 4,431.84 feet distant.**
7. Proposed place of use **SE $\frac{1}{4}$  SE $\frac{1}{4}$ , Section 13, E $\frac{1}{2}$  NE $\frac{1}{4}$ , NE $\frac{1}{4}$  SE $\frac{1}{4}$ , Section 24, T.20N., R.66E., M.D.B.& M. Lot 1, 2, 3, NE $\frac{1}{4}$  SW $\frac{1}{4}$  of Section 19, T.20N., R.67E., M.D.B.& M., aggregating 309.75 acres.**
8. Existing place of use **SW $\frac{1}{4}$ , SW $\frac{1}{4}$  SE $\frac{1}{4}$ , of Section 12, W $\frac{1}{2}$ , S $\frac{1}{2}$  SE $\frac{1}{4}$ , NE $\frac{1}{4}$  SE $\frac{1}{4}$ , of Section 13, a portion the NE $\frac{1}{4}$  NE $\frac{1}{4}$  of Section 14, N $\frac{1}{2}$  N $\frac{1}{2}$ , of Section 24, T.18N., R.66E., M.D.B.& M., SW $\frac{1}{4}$  SW $\frac{1}{4}$ , of Section 18, NW $\frac{1}{4}$  NW $\frac{1}{4}$ , of Section 19, T.18N., R.67E., M.D.B.& M. Changing a Portion of Place of Use: **NW $\frac{1}{4}$  NW $\frac{1}{4}$ , Section 19, SW $\frac{1}{4}$  SW $\frac{1}{4}$ , Section 18, T.18N., R.67E., M.D.B.& M., N $\frac{1}{2}$  NE $\frac{1}{4}$ , Section 24, E $\frac{1}{2}$  SE $\frac{1}{4}$ , SW $\frac{1}{4}$  SE $\frac{1}{4}$ , Section 13, T.18N., R.66E., M.D.B.& M. 280 acres.****
9. Use will be from **January 1 to December 31** of each year.
10. Use was permitted from **January 1 to December 31** of each year.
11. Description of proposed works **Existing well & pump, install fence and Power unit and pipeline to storage reservoir, smoothing & leveling, soil prep to flood irrigate property.**
12. Estimated cost of works **\$120,000.00**
13. Estimated time required to construct works **3 years**
14. Estimated time required to complete the application of water to beneficial use **5 years**



15. Remarks:

By **Richard W. Forman**  
 s/ **Richard W. Forman**  
**298 E. 11<sup>th</sup> Street**  
**Ely, NV 89301**

\*\*\*\*\*

Compared aem/sam dl/gkl

Protested \_\_\_\_\_

\*\*\*\*\*

APPROVAL OF STATE ENGINEER

This is to certify that I have examined the foregoing application, and do hereby grant the same, subject to the following limitations and conditions:

This permit to change the point of diversion and place of use of a portion of the waters of an underground source as heretofore granted under Permit 39816 is issued subject to the terms and conditions imposed in said Permit 39816 and with the understanding that no other rights on the source will be affected by the change proposed herein. The well shall be equipped with a 2-inch opening and a totalizing meter must be installed and maintained in the discharge pipeline near the point of diversion and accurate measurements must be kept of water placed to beneficial use. The totalizing meter must be installed before any use of the water begins or before the Proof of Completion of Work is filed. If the well is flowing, a valve must be installed and maintained to prevent waste. The State retains the right to regulate the use of the water herein granted at any and all times.

This permit does not extend the permittee the right of ingress and egress on public, private or corporate lands.

The well must be sealed with cement grout, concrete grout or neat cement from ground level to 100 feet.

The issuance of this permit does not waive the requirements that the permit holder obtain other permits from State, Federal and local agencies.

Issuance of this permit totally abrogates Permit 39816. All surface water must be used for irrigation prior to the use of any of the supplemental groundwater. Permit 71840 is limited to the irrigation of 280 acres within the described place of use.

(CONTINUED ON PAGE 3)

The amount of water to be changed shall be limited to the amount which can be applied to beneficial use, and not to exceed 3.0 cubic feet per second, and not to exceed a yearly duty of 4.0 acre-feet per acre of land irrigated from any and/or all sources.

Work must be prosecuted with reasonable diligence and be completed on or before:

March 24, 2007

Proof of completion of work shall be filed on or before:

April 24, 2007

Water must be placed to beneficial use on or before:

March 24, 2009

Proof of the application of water to beneficial use shall be filed on or before:

April 24, 2009

Map in support of proof of beneficial use shall be filed on or before:

April 24, 2009

IN TESTIMONY WHEREOF, I, HUGH RICCI, P.E.,

State Engineer of Nevada, have hereunto set  
my hand and the seal of my office,

this 24th day of March, A.D. 2006

  
State Engineer

Completion of work filed \_\_\_\_\_

Proof of beneficial use filed \_\_\_\_\_

Cultural map filed \_\_\_\_\_

Certificate No. \_\_\_\_\_ Issued \_\_\_\_\_

THE STATE OF NEVADA  
CERTIFICATE OF APPROPRIATION OF WATER

WHEREAS, Delbert D. Eldridge has presented to the State Engineer of the State of Nevada Proof of Application of Water to Beneficial Use, from Muncy Creek (Flood Waters) through canal, reservoir and irrigation system for irrigation

purposes. The point of diversion of water from the source is as follows: NW 1/4 SW 1/4 Section 24, T. 20 N., R. 66 E., M.D.B.&M., or at a point from which the NE corner of said Section 24 bears N 63° 35' E. a distance of 5,830 feet. situated in White Pine County, State of Nevada.

Now Know YE. That the State Engineer, under the provisions of NRS 533.425, has determined the date, source, purpose, amount of appropriation, and the place where such water is appurtenant, as follows:

Name of appropriator Delbert D. Eldridge  
Post-office address Ely, Nevada  
Amount of appropriation 54 acre-feet per annum (storage)  
Period of use, from January 1st to December 31st of each year  
Date of priority of appropriation January 10, 1961

Description of land to which water is appurtenant:  
38.2 acres in the SE 1/4 SE 1/4 Section 13, T. 20 N., R. 66 E., M.D.B.&M.  
6.1 " " Lot 1 Section 19, T. 20 N., R. 67 E., M.D.B.&M.  
0.4 " " Lot 2 Section 19, T. 20 N., R. 67 E., M.D.B.&M.  
23.3 " " " NE 1/4 NE 1/4 Section 24, T. 20 N., R. 66 E., M.D.B.&M.  
0.9 " " " SE 1/4 NE 1/4 Section 24, T. 20 N., R. 66 E., M.D.B.&M.  
68.9 Acres total

This certificate is issued subject to the terms of the permit and with the understanding that the total duty of water shall not exceed 4.0 acre-feet per acre annually from any and/or all sources.

The right to water hereby determined is limited to the amount which can be beneficially used, not to exceed the amount above specified, and the use is restricted to the place and for the purpose as set forth herein.

IN TESTIMONY WHEREOF, I Roland D. Westergard State Engineer

Compared ga/jn of Nevada, have hereunto set my hand and the seal of my office, this

Recorded 6-15-72 BLS 353 Page 68 3rd day of April, A. D. 1972.

White Pine County Records.

Roland D. Westergard  
State Engineer

APPLICATION FOR PERMIT  
TO APPROPRIATE THE PUBLIC WATERS OF THE STATE OF NEVADA

Date of filing in State Engineer's Office..... JAN 10 1961

Returned to applicant for correction.....

Corrected application filed.....

Map filed..... MAR 11 1957 under 17205

The applicant..... Delbert D. Eldridge  
of Spring Valley Rte., Ely....., County of White Pine  
State of Nevada....., hereby make application for permission to appropriate the public waters of the State of Nevada, as hereinafter stated. (If applicant is a corporation, give date and place of incorporation; if a copartnership or association, give names of members.)

1. The source of the proposed appropriation is..... Muncy Creek (High Water and Flood Water)  
Name of stream, lake or other source.

to be stored

2. The amount of water ~~appropriated~~ is..... 54 acre feet..... second-feet  
One second-foot equals 448.83 gals. per min.

(a) If stored in reservoir give number of acre-feet..... 54 acre feet..... acre-feet

3. The water to be used for..... Irrigation  
Irrigation, power, mining, manufacturing, domestic, or other use.

4. If use is for:

(a) Irrigation (state number of acres to be irrigated)..... 320

(b) Stockwater (state number and kinds of animals to be watered).....

(c) Other use (describe fully under "No. 11. Remarks").....

(d) Power:

(1) Horsepower developed.....

(2) Point of return of water to stream.....

5. The water is to be diverted from its source at the following point:..... in the NW $\frac{1}{4}$  SW $\frac{1}{4}$  Sec. 24, T. 20 N., R. 66 E., M.D.B.&M., or at a point from which the NE cor. of said  
Describe as being within a 40-acre subdivision of public survey, and by course and distance to a section corner. If on unsurveyed land, it should be stated.  
Sec. 24 bears N. 63°35' E., 5,830 ft. distant.

6. Place of use..... SE $\frac{1}{4}$  SE $\frac{1}{4}$  Sec. 13; E $\frac{1}{4}$  NE $\frac{1}{4}$ , NE $\frac{1}{4}$  SE $\frac{1}{4}$  Sec. 24; T. 20 N., R. 66 E.,  
Describe by legal subdivision, if on unsurveyed land it should be so stated.  
M.D.B.&M. and Lot 1 (NW $\frac{1}{4}$  NW $\frac{1}{4}$ ), Lot 2 (SW $\frac{1}{4}$  NW $\frac{1}{4}$ ), Lot 3 (NW $\frac{1}{4}$  SW $\frac{1}{4}$ ),  
NE $\frac{1}{4}$  SW $\frac{1}{4}$ , Sec. 19, T. 20 N., R. 67 E., M.D.B.&M.

7. Use will begin about..... Jan. 1st..... and end about Dec. 31st....., of each year.  
Month Month

8. Description of proposed works. (Under the provisions of NRS 535.010 you may be required to submit plans and specifications of your diversion or storage works.)..... A proposed earth and stone dam

4 ft. high and 30 ft. long to divert the water into a proposed ditch  
State manner in which water is to be diverted, whether by dam or other works, whether through pipes, ditches, flumes, or other conduits.

6 ft. wide and 3 ft. deep, approximately 5,700 ft. long. Water will be stored in the reservoir as shown on the map in support of this application.

- 9. Estimated cost of works.....\$2,000.00.....
- 10. Estimated time required to construct works..... 3 years.....
- 11. Remarks.....

Applicant...s/ Delbert D. Eldridge.....

By.....

Compared...hs/lb.....hs/lb.....

APPROVAL..... OF STATE ENGINEER

This is to certify that I have examined the foregoing application, and do hereby grant the same, subject to the following limitations and conditions:

This permit to store 54 acre-feet of water per annum for irrigation on 320 acres of land is issued subject to all existing rights on the source. The proof of beneficial use and cultural map when filed, must show the maximum amount of water stored and released during any one year, and the lands on which such water was used. The State retains the right to regulate the use of the water herein granted at any and all times.

The amount of water to be appropriated shall be limited to the amount which can be applied to beneficial use, and not to exceed 54 acre-feet storage ~~XXXXXXX~~ per annum. Duty of water from all sources not to exceed 4.0 acre-feet per acre irrigated.

- Actual construction work shall begin on or before..... June 19, 1962
- Proof of commencement of work shall be filed before..... July 19, 1962
- Work must be prosecuted with reasonable diligence and be completed on or before..... June 19, 1963
- Proof of completion of work shall be filed before..... July 19, 1963
- Application of water to beneficial use shall be made on or before..... June 19, 1966
- Proof of the application of water to beneficial use shall be filed on or before..... July 19, 1966
- Map in support of proof of beneficial use shall be filed on or before..... July 19, 1966

Commencement of work filed July 18 1963  
 Completion of work filed July 20 1964  
 Proof of beneficial use filed JUL 19 1968  
 Cultural map filed 18 Dec 1968  
 Certificate No. 2199 Issued 6-3-72  
 Recorded 6-15-72 Bk 353 Page 63  
White Pine County Recorder

WITNESS MY HAND AND SEAL this..... 19th..... day of..... December....., 1961

EDMUND A. MUTH  
 State Engineer.  
 By Elmer J. DeRocco  
 Assistant State Engineer

APPLICATION FOR PERMIT  
TO APPROPRIATE THE PUBLIC WATERS OF THE STATE OF NEVADA

Date of filing in State Engineer's Office..... JAN 10 1961

Returned to applicant for correction.....

Corrected application filed.....

Map filed..... MAR 11 1957 under 17205

The applicant..... Delbert D. Eldridge  
of Spring Valley Rte., Ely, County of White Pine,  
State of Nevada, hereby make application for permission to appropriate the public

waters of the State of Nevada, as hereinafter stated. (If applicant is a corporation, give date and place of incorporation; if a copartnership or association, give names of members.)

1. The source of the proposed appropriation is..... Spring Valley Wash. (High water and flood  
Name of stream, lake or other source.  
water)

to be stored  
2. The amount of water ~~applied~~ is 25 acre feet.....second-feet  
One second-foot equals 448.83 gals. per min.

(a) If stored in reservoir give number of acre-feet..... 25.....acre-feet

3. The water to be used for Irrigation.....  
Irrigation, power, mining, manufacturing, domestic, or other use.

4. If use is for:  
(a) Irrigation (state number of acres to be irrigated)..... 320

(b) Stockwater (state number and kinds of animals to be watered).....

(c) Other use (describe fully under "No. 11. Remarks").....

(d) Power:

(1) Horsepower developed.....

(2) Point of return of water to stream.....

5. The water is to be diverted from its source at the following point: in the NE<sup>1</sup> SE<sup>1</sup> Sec. 13,  
T. 20 N., R. 66 E., M.D.B.&M., or at a point from which the S.E.  
Describe as being within a 40-acre subdivision of public survey, and by course and distance to a section corner. If on unsurveyed land,  
corner of said Sec. 13 bears S. 27° 00' E., 2.765 ft. distant  
it should be stated.

6. Place of use SE<sup>1</sup> SE<sup>1</sup> Sec. 13, E<sup>1</sup> NE<sup>1</sup>, NE<sup>1</sup> SE<sup>1</sup> Sec. 24, T. 20 N., R. 66 E.,  
Describe by legal subdivision, if on unsurveyed land it should be so stated.  
M.D.B.&M., and Lot 1 (NW<sup>1</sup> NW<sup>1</sup>), Lot 2 (SW<sup>1</sup> NW<sup>1</sup>), Lot 3 (NW<sup>1</sup> SW<sup>1</sup>),  
NE<sup>1</sup> SW<sup>1</sup> Sec. 19, T. 20 N., R. 67 E., M.D.B.&M.

7. Use will begin about Jan. 1st and end about Dec. 31st, of each year.  
Month Month

8. Description of proposed works. (Under the provisions of NRS 535.010 you may be required to submit plans and specifications of your diversion or storage works.)..... Proposed construction of Spring Valley Reservoir and outlet pipe is integral part of this project.  
State manner in which water is to be diverted, whether by dam or other works, whether through pipes, ditches, flumes, or other conduits.  
Work also includes construction of head ditches and lateral, on land covered by applicant's Desert Land Entry.

9. Estimated cost of works.....\$1,000.00.....  
 10. Estimated time required to construct works.....3 years.....  
 11. Remarks.....  
 .....  
 .....  
 .....

Applicant s/ Delbert D. Eldridge.....

By.....

Compared. hs/lb.....hs/lb.....

APPROVAL OF STATE ENGINEER

This is to certify that I have examined the foregoing application, and do hereby grant the same, subject to the following limitations and conditions:

This permit to store 25 acre-feet of water per annum for irrigation on 320 acres of land is issued subject to all existing rights on the source. The proof of beneficial use and cultural map, when filed, must show the maximum amount of water stored and released during any one year, and the lands on which such water was used. The State retains the right to regulate the use of the water herein granted at any and all times.

The amount of water to be appropriated shall be limited to the amount which can be applied to beneficial use, and not to exceed 25 acre-feet storage ~~XXXXXXXXXXXXXX~~ per annum. Duty of water from all sources not to exceed 4.0 acre-feet per acre irrigated.

Actual construction work shall begin on or before.....June 19, 1962.....  
 Proof of commencement of work shall be filed before.....July 19, 1962.....  
 Work must be prosecuted with reasonable diligence and be completed on or before.....June 19, 1963.....  
 Proof of completion of work shall be filed before.....July 19, 1963.....  
 Application of water to beneficial use shall be made on or before.....June 19, 1966.....  
 Proof of the application of water to beneficial use shall be filed on or before.....July 19, 1966.....  
 Map in support of proof of beneficial use shall be filed on or before.....July 19, 1966.....

Commencement of work filed July 18, 1963  
 Completion of work filed July 19, 1963 WITNESS MY HAND AND SEAL this.....19th.....day  
 Proof of beneficial use filed.....  
 Cultural map filed 18 Dec 1963 under 19425 of.....December....., 1961  
 Certificate No. 2805 Issued 3-22-72

Recorded 5122172 Bk 353 Page 53  
White Pine County Recorder  
 218 (Rev.)

EDMUND A. MUTH  
 State Engineer  
 By Delbert D. Eldridge  
 Assistant State Engineer

THE STATE OF NEVADA  
CERTIFICATE OF APPROPRIATION OF WATER

WHEREAS, Delbert D. Eldridge has presented to the State Engineer of the State of Nevada Proof of Application of Water to Beneficial Use, from Spring Valley Wash (flood waters) through reservoir and irrigation system for irrigation

purposes. The point of diversion of water from the source is as follows: NE $\frac{1}{4}$ SE $\frac{1}{4}$  Sec. 13, T.20N., R.66E., M.D.B.&M., or at a point from which the SE corner of said Sec. 13 bears S. 27° 00' E. a distance of 2,765.0 feet situated in White Pine County, State of Nevada.

NOW KNOW YE That the State Engineer, under the provisions of NRS 533.425, has determined the date, source, purpose, amount of appropriation, and the place where such water is appurtenant, as follows:

Name of appropriator Delbert D. Eldridge  
Post-office address Ely, Nevada  
Amount of appropriation 25 ac-ft. per annum (storage)  
Period of use, from January 1st to December 31st of each year  
Date of priority of appropriation January 10, 1961

Description of land to which water is appurtenant:

38.2 acres in the SE $\frac{1}{4}$ SE $\frac{1}{4}$  Sec. 13, T.20N., R.66E., M.D.B.&M.  
6.1 " " Lot 1 Sec. 19, T.20N., R.67E., M.D.B.&M.  
0.4 " " Lot 2, " " " "  
23.3 " " NE $\frac{1}{4}$ NE $\frac{1}{4}$  Sec. 24, T.20N., R.66E., M.D.B.&M.  
0.9 " " SE $\frac{1}{4}$ NE $\frac{1}{4}$  " " " "  
68.9 Acres total

This certificate is issued subject to the terms of the permit and with the understanding that the total duty of water shall not exceed 4.0 acre-feet per acre per annum from any and/or all sources.

The right to water hereby determined is limited to the amount which can be beneficially used, not to exceed the amount above specified, and the use is restricted to the place and for the purpose as set forth herein.

IN TESTIMONY WHEREOF, I, Roland D. Westergard State Engineer

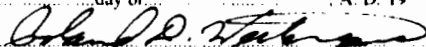
Computed jw/ga of Nevada, have heretanto set my hand and the seal of my office, this  
Recorded 5/23/71BK.393 Page 53 22nd day of March A. D. 19 72  
White Pine County Records.   
State Engineer



## SPRING VALLEY IRRIGATION RIGHT

Updated

APP/PER/ PROOF	SUP	SOURCE	ACRES	QTR	QTR	SEC	TWN	RNG
5923		STR	2.40	NE	NE	31	18N	68E
56050		UG	PORT. 60	NE	NE	31	18N	68E
V01648		STR	PORT. 4	NE	NE	31	18N	68E
V01648		STR	PORT. 30	NE	NE	31	18N	68E
V01648		STR	PORT. 15	NE	NE	31	18N	68E
V01648		STR	PORT. 35	NE	NE	31	18N	68E
5923		STR	7.40	NW	NE	31	18N	68E
56050		UG	PORT. 60	NW	NE	31	18N	68E
V01648		STR	PORT. 4	NW	NE	31	18N	68E
V01648		STR	PORT. 30	NW	NE	31	18N	68E
V01648		STR	PORT. 15	NW	NE	31	18N	68E
V01648		STR	PORT. 35	NW	NE	31	18N	68E
5923		STR	30.45	SW	NE	31	18N	68E
56050		UG	PORT. 60	SW	NE	31	18N	68E
V01648		STR	PORT. 4	SW	NE	31	18N	68E
V01648		STR	PORT. 30	SW	NE	31	18N	68E
V01648		STR	PORT. 15	SW	NE	31	18N	68E
V01648		STR	PORT. 35	SW	NE	31	18N	68E
5923		STR	13.15	SE	NE	31	18N	68E
56050		UG	PORT. 60	SE	NE	31	18N	68E
V01648		STR	PORT. 4	SE	NE	31	18N	68E
V01648		STR	PORT. 30	SE	NE	31	18N	68E
V01648		STR	PORT. 15	SE	NE	31	18N	68E
V01648		STR	PORT. 35	SE	NE	31	18N	68E
5923		STR	20.56	NW	SE	31	18N	68E
56050		UG	PORT. 60	NW	SE	31	18N	68E
V01648		STR	PORT. 30	NW	SE	31	18N	68E
V01648		STR	PORT. 15	NW	SE	31	18N	68E
V01648		STR	PORT. 35	NW	SE	31	18N	68E
5923		STR	11.20	NE	SE	31	18N	68E
56050		UG	PORT. 60	NE	SE	31	18N	68E
V01648		STR	PORT. 30	NE	SE	31	18N	68E
V01648		STR	PORT. 15	NE	SE	31	18N	68E
V01648		STR	PORT. 35	NE	SE	31	18N	68E
56050		UG	PORT. 60	SW	SE	31	18N	68E
V01648		STR	PORT. 30	SW	SE	31	18N	68E

V01648		STR	PORT. 15	SW	SE	31	18N	68E
V01648		STR	PORT. 35	SW	SE	31	18N	68E
56050		UG	PORT. 60	SE	SE	31	18N	68E
V01648		STR	PORT. 30	SE	SE	31	18N	68E
V01648		STR	PORT. 15	SE	SE	31	18N	68E
V01648		STR	PORT. 35	SE	SE	31	18N	68E

**APPLICATION FOR PERMISSION TO CHANGE POINT OF DIVERSION, MANNER OF USE AND PLACE OF USE OF THE PUBLIC WATERS OF THE STATE OF NEVADA HERETOFORE APPROPRIATED**

Date of filing in State Engineer's Office MAR 25 1991

Returned to applicant for correction MAY 09 1991

Corrected application filed \_\_\_\_\_ Map filed JUN 14 1991 under 56049

The applicant Geo. Eldridge & Son, Inc.

SR 1 Box 39 of Ely  
Street and No. or P.O. Box No. City or Town

Nevada 89301 State and Zip Code No. hereby make<sup>s</sup> application for permission to change the

point of diversion and place of use of a portion  
Point of diversion, manner of use, and/or place of use

of water heretofore appropriated under Permit No. 39817  
Identify existing right by Permit, Certificate, Proof or Claim Nos. If Decreed, give title of Decree and

Identify right in Decree.

1. The source of water is Underground Sources  
Name of stream, lake, underground spring or other source.

2. The amount of water to be changed: 1 cfs  
Second feet, acre feet. One second foot equals 448.83 gallons per minute.

3. The water to be used for Irrigation and Domestic  
Irrigation, power, mining, industrial, etc. If for stock state number and kind of animals.

4. The water heretofore permitted for Irrigation and Domesti  
Irrigation, power, mining, industrial, etc. If for stock state number and kind of animals.

5. The water is to be diverted at the following point in the SE $\frac{1}{4}$  NE $\frac{1}{4}$  of Section 31, T.18N., R.68E.,  
Describe as being within a 40-acre subdivision of public survey and by course and distance to a section corner. If on unsurveyed land, it should be stated.  
M.D.B.&M., whence the Northeast Corner of said Section 31 bears N. 29<sup>0</sup>38'39" E., 1,765.77 feet distant.

6. The existing permitted point of diversion is located within the SE $\frac{1}{4}$  SW $\frac{1}{4}$  of Section 13, T.18N.,  
If point of diversion is not changed, do not answer.  
R.66E., M.D.B.&M., whence the Southwest Corner of said Section 13 bears S. 65<sup>0</sup> 38' 24" W., 1,706.65 feet distant.

7. Proposed place of use portions of the E $\frac{1}{2}$  of Section 31, T.18N., R.68E.,  
Describe by legal subdivisions. If for irrigation state number of acres to be irrigated.  
M.D.B.&M., 60 acres.

8. Existing place of use portions of the SE $\frac{1}{4}$  SW $\frac{1}{4}$ , S $\frac{1}{2}$  SE $\frac{1}{4}$ , NE $\frac{1}{4}$  SE $\frac{1}{4}$  of Section 13, N $\frac{1}{2}$  NE $\frac{1}{4}$ ,  
Describe by legal subdivisions. If permit is for irrigation, state number of acres irrigated. If changing place of use and/or manner of use of irrigation permit, describe acreage to be removed from irrigation.  
NE $\frac{1}{4}$  NW $\frac{1}{4}$  of Section 24, in T.18N., R.66E., M.D.B.&M.; SW $\frac{1}{4}$  SW $\frac{1}{4}$  of Section 18, NW $\frac{1}{4}$  NW $\frac{1}{4}$  of Section 19, T.18N., R.67E., M.D.B.&M., 60 acres.

9. Use will be from January 1st to December 31st of each year.  
Month and Day Month and Day

10. Use was permitted from January 1st to December 31st of each year.  
Month and Day Month and Day

11. Description of proposed works. (Under the provisions of NRS 535.010 you may be required to submit plans and specifications of your diversion or storage works.) By sprinkler system.  
State manner in which water is to be diverted, i.e. diversion structure, ditches, pipes and flumes, or drilled well, etc.

12. Estimated cost of works \$15,000.00

13. Estimated time required to construct works 3 years

14. Estimated time required to complete the application of water to beneficial use..... 5 years

15. Remarks: For use other than irrigation or stock watering, state number and type of units to be served or annual consumptive use:

This application will be used to supplement any and all water rights that pertain to the proposed place of use for a total annual use of 4 acre feet per acre.

By s/Richard W. Forman Richard W. Forman Agent P.O. Box 150 Ely, Nevada 89301

Compared bc/bc jr/bk

Protested

APPROVAL OF STATE ENGINEER

This is to certify that I have examined the foregoing application, and do hereby grant the same, subject to the following limitations and conditions:

This permit to change the point of diversion and place of use of a portion of the waters of an underground source as heretofore granted under Permit 39817 is issued subject to the terms and conditions imposed in said Permit 39817 and with the understanding that no other rights on the source will be affected by the change proposed herein. The well shall be equipped with a 2-inch opening and a totalizing meter must be installed and maintained in the discharge pipeline near the point of diversion and accurate measurements must be kept of water placed to beneficial use. The totalizing meter must be installed before any use of the water begins or before the Proof of Completion of Work is filed. If the well is flowing, a valve must be installed and maintained to prevent waste. The State retains the right to regulate the use of the water herein granted at any and all times.

This permit does not extend the permittee the right of ingress and egress on public, private or corporate lands.

The issuance of this permit does not waive the requirements that the permit holder obtain other permits from State, Federal and local agencies.

The total combined duty of water under Permit 5923 and Proof of Appropriation 01648 shall not exceed 240.0 acre-feet annually.

By the issuance of Permits 56049 and 56050, Permit 39816 is reduced to 3.0 cfs for the irrigation of 640 acres within the described place of use of Permit 39816.

The amount of water to be changed shall be limited to the amount which can be applied to beneficial use, and not to exceed 1.0 cubic feet per second, but not to exceed 240.0 acre-feet annually, and not to exceed a yearly duty of 4.0 acre-feet per acre of land irrigated from any and/or all sources.

Work must be prosecuted with reasonable diligence and be completed on or before August 18, 1996

Proof of completion of work shall be filed before September 18, 1996

Application of water to beneficial use shall be made on or before August 18, 1997

Proof of the application of water to beneficial use shall be filed on or before September 18, 1997

Map in support of proof of beneficial use shall be filed on or before September 18, 1997

Completion of work filed

Proof of beneficial use filed

Cultural map filed

Certificate No. Issued

IN TESTIMONY WHEREOF, I, R. MICHAEL TURNIPSEED, P. E. State Engineer of Nevada, have hereunto set my hand and the seal of my

office, this 21st day of AUGUST

A.D. 19 95

[Signature] State Engineer

THE STATE OF NEVADA  
 PROOF OF APPROPRIATION OF WATER FOR IRRIGATION

From Eight Mile Creek Name of natural water source  
 Through Eight Mile Ditch Name of ditch, flume, or pipe line

Charles S. Miller, the undersigned, being first  
 duly sworn, deposes and says that the facts relative to the appropriation of water by him  
 are full and correct to the best of his  
 knowledge and belief.

If proof is not made by claimant, deponent should state on this line by virtue of what authority he represents the claimant

(1) Name of claimant Charles S. Miller,  
 Address Aurum, County of White Pine,  
 State of Nevada.

(2) The means of diversion employed Dam and Ditch  
Dam and ditch, pipe line, flume, etc.

(3) The date of the survey of ditch, canal, or pipe line was October, 1917.

(4) The construction of the ditch or other works was begun 1905,  
 and completed 1906.

(5) The dimensions of the ditch or canal as originally constructed were: Width on bottom two  
 feet, width on top three feet, depth two feet, on a grade of .75 feet per thousand feet.

(6) The conduit ~~has~~ (has not) been enlarged.  
NOTE—If enlargement or extension of ditch was made, supply information under (7) and (8)

(7) The work of enlargement of the ditch or canal was begun  
 and completed.

(8) The dimensions of the ditch or canal as enlarged are: Width on bottom \_\_\_\_\_ feet, width on  
 top \_\_\_\_\_ feet, depth \_\_\_\_\_ feet, on a grade of \_\_\_\_\_ feet per thousand feet.

(9) The claimant is ~~(fixant)~~ an owner in the above-described conduit.  
Sole owner.

If claimant is an owner in the conduit, state interest held on this line

(10) The nature of the title to the land for which the water right is claimed is Possessory Right,  
as the land is not yet open to entry.

(11) Crops Hay, grain and vegetables  
have been grown upon the land irrigated.

(12) The water has been used for irrigation from March 15, to December 15,  
Day of month Day of month  
 of each year.

(13) The water was first used for irrigation by claimant or his grantors in the year 1891,  
 when 6 acres were irrigated in the NE 1/4 of Sec. 31, and 20  
 acres in Section 28,  
T. 18 N., R. 68 E., Mt. Diablo Base and Meridian.

From 1891 to 1905, there was no ditch but the water was taken  
from the stream and used directly upon the land, but in 1905-1906,  
the claimant construct i the present ditch and has used it ever since.



**ASSIGNED**

APPLICATION FOR PERMIT

Serial No. 5923

TO APPROPRIATE THE PUBLIC WATERS OF THE STATE OF NEVADA

Date of first receipt and filing in State Engineer's office DEC 26 1919

Returned to applicant for correction \_\_\_\_\_

Corrected application filed \_\_\_\_\_

The undersigned Charles S. Miller,

Name of applicant

of Aurum,

County of White Pine,

State of Nevada, hereby make application for

permission to appropriate the public waters of the State of Nevada,

as hereinafter stated. (If applicant is a corporation give date and

place of incorporation.) \_\_\_\_\_

1. The source of the proposed appropriation is Eight Mile Creek.

Name of stream, lake, or other source.

2. The amount of water applied for is 2.5 second-feet.

One second-foot equals 40 miners' inches.

3. The water to be used for irrigation and domestic use.

Irrigation, power, mining, manufacturing, domestic, or other use.

4. The water is to be diverted from its source at the following

point: In the Northwest quarter of the Southwest quarter of Section 27

Describe as being within a 40-acre subdivision of public survey, or by course and distance to a section corner. If on unsurveyed land it should be so stated.

in Township 18 North of Range 68 East, Mt. Diablo Base and Meridian.

IF THE WATER IS TO BE USED FOR IRRIGATION, SUPPLY THE FOLLOWING INFORMATION:

(a) Number of acres to be irrigated is 320.

(b) Description of land to be irrigated The East half of Section

Describe by legal subdivision, or if on unsurveyed land it

Thirty-one in Township 18 North of Range 68 East, Mt. D.P. & M.

should be so stated and a description provided in accordance with special instruction from the State Engineer when application is returned for correction.

(c) Irrigation will begin about March 15th and end about

Month.

December 15th, of each year.

Month.

IF WATER IS TO BE USED FOR POWER, MINING, TRANSPORTATION, OR OTHER USE, SUPPLY THE FOLLOWING INFORMATION

(d) Power to be developed is \_\_\_\_\_ horsepower.

(e) Works to be located \_\_\_\_\_

Give 40-acre subdivision on which works will be located, or locate by course and distance to a section corner.

(f) Point of return of water to stream not to be returned.

Describe in same manner as point of diversion.

(g) The applicant is the only user of the water of this source and which he has developed to a great extent and which he believes can be developed to a greater extent and saved for irrigation purposes. The applicant is the same person who made proof of appropriation of the waters of Eight Mile Creek, No. 01648.

DESCRIPTION OF PROPOSED WORKS

Earth and rock dam, ditch and laterals.

State manner in which water is to be diverted, whether by dam or other works, whether through pipes, ditches, flumes, or other conduits. If water

is to be stored in reservoirs it should be so stated and the location of the reservoir should be given with reference to the legal subdivisions.

5. Estimated cost of works \$2500.00.

6. Estimated time required to construct works Two years.

7. Remarks

For use of applicant.

Charles S. Miller, Applicant.

By J.M. Lockhart, His Agent and Attorney.

Compared P.F. Jones.

This sheet inspected \_\_\_\_\_, Engineer.

APPROVAL OF STATE ENGINEER

This is to certify that I have examined the foregoing application, and do hereby grant the same, subject to the following limitations and conditions:

The amount of water to be appropriated shall be limited to the amount which can be applied to beneficial use, and not to exceed 2.5 cubic feet per second.

Actual construction work shall begin on or before September 28, 1920.

Proof of commencement of work shall be filed before October 28, 1920.

Work must be prosecuted with reasonable diligence and be completed on or before September 28, 1922.

Proof of completion of work shall be filed before October 28, 1922.

Application of water to beneficial use shall be made on or before August 28, 1926. Proof of the application of water to beneficial use must be filed with State Engineer on or before September 28, 1926.

Map filed Apr 15, 1920 (See 01648)

WITNESS MY HAND AND SEAL this 28th day

of August, 1920.

Proof of labor filed OCT 29 1920
Map filed Apr 15 1920
Proof of completion of work filed JUL 24 1925
Proof of beneficial use filed MAR 21 1927

Certificate No. 1280 Issued July 6 1927 for 0.85 c.f.s. State Engineer.

Recorded Bk. Page

County Records



This permit is issued subject to all prior rights on the source. The amount of water herein granted is placed at 2.5 cubic feet per second for the full 320 acres applied for, notwithstanding the fact that a portion of the land included in this application is listed under proof of appropriation No. 01648. The acreage entitled to a vested right, if any, will be deducted from the certificate under this permit when issued. A substantial headgate and well must be installed at or near the point of diversion to facilitate the measurement and control of water. The State reserves the right to regulate the use of the water herein granted at any and all times. It is distinctly understood that the applicant agrees to the terms herein contained.

The first of these is the fact that the  
 government has a long history of  
 intervention in the economy. This  
 has been done in a variety of ways,  
 including price controls, subsidies,  
 and direct ownership of key industries.  
 The second is the fact that the  
 government has a long history of  
 intervention in the financial system.  
 This has been done in a variety of  
 ways, including the creation of the  
 Federal Reserve, the regulation of  
 banks, and the provision of  
 financial guarantees. The third is  
 the fact that the government has a  
 long history of intervention in  
 the labor market. This has been  
 done in a variety of ways, including  
 the establishment of labor unions,  
 the regulation of working conditions,  
 and the provision of social security.  
 The fourth is the fact that the  
 government has a long history of  
 intervention in the social welfare  
 system. This has been done in a  
 variety of ways, including the  
 establishment of public housing,  
 the provision of food stamps, and  
 the creation of the Social Security  
 Administration. The fifth is the  
 fact that the government has a long  
 history of intervention in the  
 health care system. This has been  
 done in a variety of ways, including  
 the regulation of pharmaceuticals,  
 the provision of health care  
 services, and the creation of the  
 Centers for Disease Control and  
 Prevention.

THE STATE OF NEVADA  
CERTIFICATE OF APPROPRIATION OF WATER

WHEREAS, George H. Eldridge & Donald D. Eldridge have presented to the State Engineer of the State of Nevada Proof of Application of Water to Beneficial Use, from Eight Mile Creek

through a ditch for irrigation

purposes. The point of diversion of water from the source is as follows: in the NW 1/4 SW 1/4 Sec. 27, T. 18 N., R. 68 E. MDM. situated in White Pine County, State of Nevada.

Now Know Ye, That the State Engineer, under the provisions of Section 72, Chapter 140, Statutes of 1913 has determined the date, source,

purpose and amount of such appropriation, together with the place to which such water is appurtenant, as follows:

Name of appropriator George H. Eldridge and Donald D. Eldridge

Post-office address Baker, White Pine County, Nevada.

Amount of appropriation 0.85 cubic feet of water per second, or 308 acre feet per season.

Period of use, from April 15 to October 15 of each year

Date of priority of appropriation December 26, 1919

Description of irrigated land to which water is appurtenant is as follows:-

<u>2.40</u>	acres cultivated in the <u>NE 1/4</u> of <u>NE 1/4</u> of <u>Sec. 51, T. 18 N., R. 68 E.</u>
<u>7.40</u>	" " " " <u>NW 1/4</u> " <u>NE 1/4</u> " " " " " " " " " "
<u>30.45</u>	" " " " <u>SW 1/4</u> " <u>NE 1/4</u> " " " " " " " " " "
<u>13.15</u>	" " " " <u>SE 1/4</u> " <u>NE 1/4</u> " " " " " " " " " "
<u>20.56</u>	" " " " <u>NW 1/4</u> " <u>SE 1/4</u> " " " " " " " " " "
<u>11.20</u>	" " " " <u>NE 1/4</u> " <u>SE 1/4</u> " " " " " " " " " "
<u>85.16</u>	acres - total

The right to water hereby determined is limited to the amount which can be beneficially used, not to exceed the amount above specified, and the use is restricted to the place where acquired and to the purpose for which acquired.

IN TESTIMONY WHEREOF, I, GEO. W. MALONE, State Engineer

of Nevada, have herunto set my hand and the seal of my office, this

6th day of May, A. D. 1927.

Recorded        Page         
       County       

Geo. W. Malone  
State Engineer.

Computed 24-M-B

85-28

	A	B	C	D	E	F	G	H	I	J
	APP/PER/ PROOF	SUP	SOURCE	ACRES	QTR	QTR	SEC	TWN	RNG	ACRES USED IN COMMITT ED DUTY CALCULA TION
1										
2										
3	V01214		STR	40.00	NE	SE	24	18N	66E	
4	39818	Y	UG	40.00	NE	SE	24	18N	66E	40.00
5										
6										
7	V01214		STR	40.00	SE	SE	24	18N	66E	
8	39818		UG	40.00	SE	SE	24	18N	66E	40.00
9										
10										
11	V01214		STR	40.00	NE	SE	25	18N	66E	
12	28818		STR	33.17	NE	SE	25	18N	66E	
13	39818		UG	40.00	NE	SE	25	18N	66E	40.00
14										
15										
16	V01214		STR	40.00	SE	SE	25	18N	66E	
17	28818		STR	0.30	SE	SE	25	18N	66E	
18	39818		UG	40.00	SE	SE	25	18N	66E	40.00
19										
20										
21	V01214		STR	40.00	NE	NE	25	18N	66E	
22	39818		UG	40.00	NE	NE	25	18N	66E	40.00
23										
24										
25	V01214		STR	40.00	SE	NE	25	18N	66E	
26	39818		UG	40.00	SE	NE	25	18N	66E	40.00
27										
28										
29	V01214		STR	40.00	NE	NE	36	18N	66E	
30	39818		UG	40.00	NE	NE	36	18N	66E	40.00
31										
32										
33	V01214		STR	40.00	NW	NW	30	18N	67E	
34	39818		UG	40.00	NW	NW	30	18N	67E	40.00
35										
36										
37	28818		STR	4.96	SW	NW	30	18N	67E	4.96
38	39818		UG	40.00	SW	NW	30	18N	67E	40.00
39										
40										
41	V01214		STR	40.00	NW	SW	30	18N	67E	
42	28818		STR	17.12	NW	SW	30	18N	67E	17.12
43	39818		UG	40.00	NW	SW	30	18N	67E	40.00
44										
45										
46	V01214		STR	40.00	SW	SW	30	18N	67E	
47	39818		UG	40.00	SW	SW	30	18N	67E	40.00
48										
49										
50	39818		UG	40.00	NW	NW	31	18N	67E	
51	V00791		STR	40.00	NW	NW	31	18N	67E	
52	V01215		STR	PORT. 14	NW	NW	31	18N	67E	40.00
53										
54										
55	39818		UG	40.00	NE	NW	31	18N	67E	
56	V00791		STR	40.00	NE	NW	31	18N	67E	
57	V01215		STR	PORT. 14	NE	NW	31	18N	67E	40.00
58										
59										
60	39818		UG	40.00	NW	NE	31	18N	67E	
61	V00791		STR	40.00	NW	NE	31	18N	67E	40.00
62										
63										
64	39818		UG	40.00	NE	NE	31	18N	67E	
65	V00791		STR	40.00	NE	NE	31	18N	67E	40.00

APPLICATION FOR PERMIT TO APPROPRIATE THE PUBLIC WATERS OF THE STATE OF NEVADA

Date of filing in State Engineer's Office NOV 23 1979
Returned to applicant for correction MAY 12 1980
Corrected application filed JUL 10 1980
Map filed JUL 10 1980 under 39816

The applicant Geo. Eldridge and Son, Inc.
SR 1 Box 39, of Ely, Nevada 89301
hereby makes application for permission to appropriate the public waters of the State of Nevada, as hereinafter stated. (If applicant is a corporation, give date and place of incorporation; if a copartnership or association, give names of members.) April 13, 1962 at Ely, Nevada

- 1. The source of the proposed appropriation is Underground Well No. 6
2. The amount of water applied for is 10.8 cfs second-feet
3. The water to be used for Irrigation and Domestic
4. If use is for: (a) Irrigation (state number of acres to be irrigated) 1050 acres
5. The water is to be diverted from its source at the following point: in the SE 1/4 of Section 24, T.18N., R.66E., MDB&M, whence the Northwest corner of said section 24 bears N.46°32'57"W., 6082.28 feet distant.
6. Place of use: portions of the E 1/2 of Section 24, E 1/2 of Section 25, NE 1/4 of Section 36, T.18N., R.66E., MDB&M, SW 1/4, SW 1/4 of Section 19, W 1/4, NE 1/4, SW 1/4, SE 1/4 of Section 30, N 1/4 of Section 31, T.18N., R.67E., MDB&M.
7. Use will begin about January 1st and end about December 31st, of each year.
8. Description of proposed works. (Under the provisions of NRS 535.010 you may be required to submit plans and specifications of your diversion or storage works.) Water will be pumped into "V" ditches and then flood irrigated

- 9. Estimated cost of works..... \$13,000.00.....
- 10. Estimated time required to construct works..... 3 years.....
- 11. Estimated time required to complete the application to beneficial use..... 5 years.....
- 12. Remarks: For use other than irrigation or stock watering, state number and type of units to be served or annual consumptive use.

..... This application will be used in conjunction with any and all  
 ..... other water rights that pertain to the above mentioned place  
 ..... of use for a total annual use of 4 acre feet per acre.

Applicant... Geo. Eldridge and Son, Inc. ....

By s/ Richard Forman  
 Richard W. Forman, Agent  
 P.O. Box 150  
 Ely, Nevada 89301

Compared... lp/bl ..... bt/ja .....

..... APPROVAL ..... OF STATE ENGINEER

This is to certify that I have examined the foregoing application, and do hereby grant the same, subject to the following limitations and conditions:

..... This permit is issued subject to all existing rights on the source. It is understood that the amount of water herein granted is only a temporary allowance and that the final water right obtained under this permit will be dependent upon the amount of water actually placed to beneficial use. It is also understood that this right must allow for a reasonable lowering of the static water level at permittee's well due to other ground water development in the area. A substantial weir or other type of measuring device must be installed and measurements of water use kept. The well shall be equipped with a 2-inch opening for measuring depth to water. If well is flowing, a valve must be installed and maintained to prevent waste. The State retains the right to regulate the use of the water herein granted at any and all times.

This permit limits the place of use to 920 acres as shown on the application describing the place of use.

The amount of water to be appropriated shall be limited to the amount which can be applied to beneficial use, and not to exceed ..... 6.0 ..... cubic feet per second, but not to exceed a yearly duty of 4.0 acre-feet per acre of land irrigated from any and/or all sources.

Actual construction work shall begin on or before ..... N/A .....

Proof of commencement of work shall be filed before ..... N/A .....

Work must be prosecuted with reasonable diligence and be completed on or before August 18, 1984

Proof of completion of work shall be filed before ..... September 18, 1984 .....

Application of water to beneficial use shall be made on or before ..... August 18, 1987 .....

Proof of the application of water to beneficial use shall be filed on or before ..... September 18, 1987 .....

Map in support of proof of beneficial use shall be filed on or before ..... September 18, 1987 .....

Commencement of work filed ..... MAY 6 - 1991 ..... IN TESTIMONY WHEREOF, I, PETER G. MORROS .....  
 Completion of work filed .....  
 Proof of beneficial use filed ..... State Engineer of Nevada, have hereunto set my hand and the seal of  
 Cultural map filed ..... my office, this 18th day of AUGUST

Abrogated by 56051 Leds

CANCELLED ..... BECAUSE OF FAILURE OF APPLICANT TO COMPLY WITH THE PROVISIONS OF PERMIT

..... A.D. 1982 .....  
 State Engineer

STATE ENGINEER

THE STATE OF NEVADA.

PROOF OF THE APPROPRIATION OF WATER.

State your name W. J. McGill

1. Q. Postoffice.  
A. Clayton

2. Q. State the use to which the water has been applied.  
A. Irrigation & Domestic purposes

3. Q. State the means of diversion employed.  
A. Ditch

4. Q. If through a ditch state its name.  
A. Cleveland ditch leading from Mc Coy Creek and garden creek

5. Q. (a) State date of survey of the ditch or other distributing works through which the water claimed is diverted. (b) The date when the construction of such ditch was begun and when completed.  
A. (a) \_\_\_\_\_  
(b) \_\_\_\_\_

6. Q. If any enlargements were made state the date when begun and the date when completed.  
A. This ditch has been enlarged from \_\_\_\_\_ until now

7. Q. State dimensions of the ditch as originally constructed, and as enlarged.  
A. 6 x 2 feet

8. Q. State the name of person, association of persons or corporation who built the ditch or canal, and the name or names of its present owners.  
A. A. C. Cleveland built ditch - are now owned by Adam McGill

9. Q. State the nature of your title to the land for which an appropriation is claimed, and if not owned by you give the name of the owner and the nature of the possessory right which you exercise.  
A. Title obtained from State of Nevada

10. Q. State the year when water was first used for irrigation or other beneficial purposes, and by whom. If for irrigation, give the number of acres watered the first year, with the legal subdivisions on which the water was used; and as near as may be the acres irrigated in each legal subdivision.  
A. do not know but at least 20 years ago

18. Q. If water is used for other purposes than irrigation, state the nature of such use, the time when such use began, and how much water is required for such purpose.

A. \_\_\_\_\_

19. Q. During what months is the water used?

A. \_\_\_\_\_

20. Q. Have you had sufficient water each year since the use for which an appropriation is claimed began? If not, state the years of scarcity, the months when the supply was insufficient, and the reason of such scarcity.

A. *There is abundant water*

Signed:

*W. H. McCall*  
*W. H. McCall*, Nevada, *June 1st*, 19*10*

Sworn to and subscribed before me at *Ely, Nevada*, this *First* day of *June*, 19*10*.

*J. M. Lockhart*, Notary Public.

Remarks: *The stream can be seen flowing from McCoy to Gordon creek situated in Spring Valley White Pine Co., Nevada. was first appropriated a number of years ago by A. C. Leonard and has been used and sold since upon the land described in this prop.*



THE STATE OF NEVADA
PROOF OF APPROPRIATION OF WATER FOR IRRIGATION

From Garden Creek
Through ditches and channels
Name of natural water source
Name of ditch, flume, or pipe line

W. W. Gil, the undersigned, being first
duly sworn, deposes and says that the facts relative to the appropriation of water by Adam McGuire
are full and correct to the best of his
knowledge and belief.

owner of one-half interest
If proof is not made by claimant, deponent should state on this line by virtue of what authority he represents the claimant

(1) Name of claimant Adam McGuire
Address Coy, County of White Pine
State of Nevada

(2) The means of diversion employed dam, ditches and numerous channels
Dam and ditch, pipe line, flume, etc.

(3) The date of the survey of ditch, canal, or pipe line was many years ago

(4) The construction of the ditch or other works was begun many years ago
and completed many years ago at least 25 years.

(5) The dimensions of the ditch or canal as originally constructed were: Width on bottom
then on a quarter mile ditch and channel, do not know dimensions
feet, width on top feet, depth feet, on a grade of feet per thousand feet.

(6) The conduit has (has not) been enlarged. answer
NOTE-If enlargement or extension of ditch was made, supply information under (7) and (8)

(7) The work of enlargement of the ditch or canal was begun
and completed when going on years after year

(8) The dimensions of the ditch or canal as enlarged are: Width on bottom feet, width on
then on a quarter mile ditch, do not know dimensions
top feet, depth feet, on a grade of feet per thousand feet.

(9) The claimant is (is not) an owner in the above-described conduit.
one-half interest
If claimant is an owner in the conduit, state interest held on this line

(10) The nature of the title to the land for which the water right is claimed is U.S. Patent

(11) Crops of Coy and Pasture
have been grown upon the land irrigated.

(12) The water has been used for irrigation from February to November
of each year. Day of month Day of month

(13) The water was first used for irrigation by claimant or grantors in the year many years ago
when about 500 acres were irrigated in the Southeast of Sec. 25 T. 4 N. E. of R. 4 E.
of N.E. 1/4 Sec 25 East of south E. 1/4 Sec 25 T. 4 N. E. of R. 4 E.
and the west 1/2 of Sec 30 S. 18 N. R. 66 E.

(19) The map provided by the State Engineer and attached hereto as a part of this proof is hereby accepted as correctly showing the ditch lines or irrigation works diverting or conveying the water claimed and the lands irrigated.

(20) Water from the source given and through the works described is also used for the following purposes other than irrigation:.....

(21) Remarks: The above describes the land irrigated from what is known as Gardner creek of the Cleveland ranch which was owned by him a.e. Cleveland many years until purchased by present claimant. all of the water has been used by the above parties for many years not less than (25) there has never been an adverse claimant to the use of these works.

W. H. Meier

Subscribed and sworn to before me this 23<sup>rd</sup> day of January, 1913

*[Signature]*

Notary Public in and for the County of White Pine

My commission expires March 2<sup>nd</sup> 1914

THE STATE OF NEVADA

AMENDED PROOF OF APPROPRIATION OF WATER FOR IRRIGATION

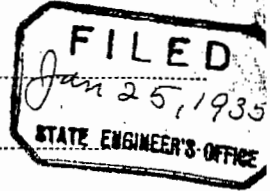

From McCoy Creek Name of natural water source

Through pipe line and ditches Name of ditch, flume, or pipe line

W. Y. McGill the undersigned, being first duly sworn, deposes and says that the facts relative to the appropriation of water by The Adams-McGill Company and its predecessors are full and correct to the best of his knowledge and belief.

Assistant Secretary of claimant corporation  
If proof is not made by claimant, deponent should state on this line by virtue of what authority he represents the claimant

(1) Name of claimant The Adams-McGill Company  
Address Ely, County of White Pine  
State of Nevada

(2) The means of diversion employed are dam, pipe line and ditches  
Dam and ditch, pipe line, flume, etc.

(3) The date of the survey of ditch, canal, or pipe line was June 5, 1919

(4) The construction of the ditch or other works was begun about 1886 and completed about 1919 after various enlargements.

(5) The dimensions of the ditch or canal as originally constructed were: Width on bottom about one foot, width on top about two feet, depth about one foot, on a grade of two feet per thousand feet mile.

(6) The conduit has (has-not) been enlarged.  
NOTE—If enlargement or extension of ditch was made, supply information under (7) and (8)

(7) The work of enlargement of the ditch or canal was begun about forty-four years ago and completed about 1919.

(8) The dimensions of the ditch or canal as enlarged are: Width on bottom two feet, width on top three feet, depth one foot, on a grade of two feet per thousand feet mile.

(9) The claimant is (is-not) an owner in the above-described conduit. As executory vendor under contract of sale to W. S. Heckethorn, with right possible of reversion of entire interest.  
If claimant is an owner in the conduit, state interest held on this line

(10) The nature of the title to the land for which the water right is claimed is through United States patents, and subject to contract of sale above referred to.

(11) Crops of hay, grain and pasture have been grown upon the land irrigated.

(12) The water has been used for irrigation from January 1st to December 31st of each year.  
Day of month Day of month

(13) The water was first used for irrigation by claimant or its grantors in the year 1886, when quite a large acreage was there. Acres were irrigated in the E $\frac{1}{2}$  of E $\frac{1}{2}$  of Sec. 12, T. 17 N., R. 66 E., W $\frac{1}{2}$  and W $\frac{1}{2}$  of E $\frac{1}{2}$  of Sec. 6 and W $\frac{1}{2}$  and W $\frac{1}{2}$  of E $\frac{1}{2}$  of Sec. 7, T. 17 N., R. 67 E., and W $\frac{1}{2}$  and W $\frac{1}{2}$  of E $\frac{1}{2}$  of Sec. 31, T. 18 N., R. 67 E. (Successively added acreage was subjected to irrigation from 1886 until 1912);

(19) ~~The map provided by the State Engineer and attached hereto as a part of this proof is hereby accepted as correctly showing the ditch lines or irrigation works diverting or conveying the water claimed and the lands irrigated.~~

(20) Water from the source given and through the works described is also used for the following purposes other than irrigation:.....Stockwatering and domestic use.....

(21) The character of the soil is gravelly..... The soil needs.....acre-feet  
(Sandy, gravelly, loam)  
per annum to properly irrigate the crops. A continuous flow of.....cubic feet of water per second, during the irrigation season of.....months, is needed to irrigate each 100 acres of land.

(22) Remarks:.....All of the McCoy Creek waters with that of the springs aforementioned have been used by claimant and its predecessors in interest and by the aforementioned executory grantee, whose right in turn may revert to claimant, since about the year 1886. So far as known to affiant no adverse claim was ever asserted to these waters. Topography, soil conditions and other factors joint to render the possibility of any initiation of adverse claim unlikely. Original proof, as will appear from your office files, was made in the State Engineer's office in January, 1913.

*D. Y. McMill*

Subscribed and sworn to before me this 21st day of January, 1935

*R. L. Hill*

Notary Public in and for the County of White Pine

My commission expires Sept. 15, 1935

APPLICATION FOR PERMISSION TO CHANGE POINT OF DIVERSION, MANNER OF USE AND PLACE OF USE OF THE PUBLIC WATERS OF THE STATE OF NEVADA HERETOFORE APPROPRIATED

Date of filing in State Engineer's Office. OCT 22 1974

Returned to applicant for correction. NOV 1 1974

Corrected application filed. DEC 9 1974 Map filed DEC 9 1974

The applicant. George Eldridge & Son, Inc.

North Spring Valley of Ely Street and No. or P.O. Box No. City or Town

Nevada 89301, hereby make application for permission to change the State and Zip Code No.

Point of Diversion and Place of Use

of water heretofore appropriated under Permit No. 22493

(Identify existing right by Permit, Certificate, Proof or Claim Nos. If Decreed, give title of Decree and identify right in Decree.)

1. The source of water is Gordon Creek Name of stream, lake or other source.

2. The amount of water to be changed 4.8 cfs Second feet, acre feet.

3. The water to be used for Irrigation and Domestic If for stock state number and kind of animals.

4. The water heretofore used for Irrigation and Domestic If for stock state number and kind of animals.

5. The water is to be diverted at the following point in the NW 1/4 SE 1/4 Section 25, T.18 N., R.66 E., M.D.B.&M. or at a point from which the S 1/4 Corner of said Section 25 bears S 24°55'00" W., 1905.0 feet distant. Describe as being within a 40-acre subdivision of public survey and by course and distance to a section corner. If on unsurveyed land, it should be stated.

6. The existing point of diversion is located within the SW 1/4 SE 1/4 Section 25, T.18 N., R.66 E., M.D.B.&M., or at a point from which the S 1/4 Corner of said Section 25 bears S.41°09'00" W., 810.0 feet distant. If point of diversion is not changed, do not answer.

7. Proposed place of use Portions of the NW 1/4 SE 1/4; NE 1/4 SE 1/4 SE 1/4 Section 25, T 18 N., R.66 E., M.D.B. & M. NW 1/4 SW 1/4; SW 1/4 NW 1/4 of Section 30, T.18 N., R.66 E., M.D.B. & M. 60.77 acres. Describe by legal subdivisions. If for irrigation state number of acres to be irrigated.

8. Existing place of use E 1/2 E 1/2 Section 25, T.18 N., R.66 E., M.D.B. & M. W 1/2 W 1/2, SE 1/4 SW 1/4, NE 1/4 NW 1/4 Section 30, T.18 N., R.67 E., M.D.B. & M. 400 acres. Describe by legal subdivisions. If presently used for irrigation, state number of acres irrigated.

9. Use will be from 1st of January to 31st of December of each year. Day and Month Day and Month

10. Use has been from 1st of January to 31st of December of each year. Day and Month Day and Month

11. Description of proposed works. (Under the provisions of NRS 535.010 you may be required to submit plans and specifications of your diversion or storage works.) through Ditches. State manner in which water is to be diverted, whether by dam or other works, whether through pipes, ditches, flumes, or other conduits.

12. Estimated cost of works.....\$1,000.00.....  
 13. Estimated time required to construct works..... 6 months.....  
 14. Estimated time required to complete the application of water to beneficial use..... 1 year.....  
 15. Remarks: For use other than irrigation or stock watering, state number and type of units to be served or annual consumptive use.

Compared..... cv/ga..... lk/bs..... Applicant..... George Eldridge & Son, Inc.

By s/ Richard W. Forman  
 Richard W. Forman, Agent, P. O. Box 150  
 Ely, Nevada 89301

APPROVAL..... OF STATE ENGINEER

This is to certify that I have examined the foregoing application, and do hereby grant the same, subject to the following limitations and conditions:

This permit to change the point of diversion and place of use of the waters of Gordon Creek as heretofore granted under Permit 22493 is issued subject to the terms and conditions imposed in said Permit 22493 and with the understanding that no other rights on the source will be affected by the change proposed herein. A substantial headgate and measuring device must be installed and maintained to facilitate the measurement and control of water. The State reserves the right to regulate the use of the water under this proposed change at any and all times.

The amount of water to be changed shall be limited to the amount which can be applied to beneficial use, and not to exceed..... 4.8..... cubic feet per second..... but not to exceed..... a yearly duty of 4.0 acre-feet per acre of land irrigated from any and/or all sources.....

Actual construction work shall begin on or before..... December 27, 1975.....

Proof of commencement of work shall be filed before..... January 27, 1976.....

Work must be prosecuted with reasonable diligence and be completed on or before..... December 27, 1975.....

Proof of completion of work shall be filed before..... January 27, 1976.....

Application of water to beneficial use shall be made on or before..... December 27, 1975.....

Proof of the application of water to beneficial use shall be filed on or before..... January 27, 1976.....

Map in support of proof of beneficial use shall be filed on or before.....

Commencement of work filed..... JAN 19 1976.....  
 Completion of work filed..... JAN 19 1976.....  
 Proof of beneficial use filed..... JAN 19 1976.....  
 Cultural map filed.....  
 Certificate No. 9023 Issued 4-29-77.....  
 Recorded..... Bk..... Page.....

IN TESTIMONY WHEREOF, I, ROLAND D. WESTERGARD, State Engineer of Nevada, have hereunto set my hand and the seal of my office, this 27th day of October,

A.D. 1975

*Roland D. Westergard*  
 State Engineer